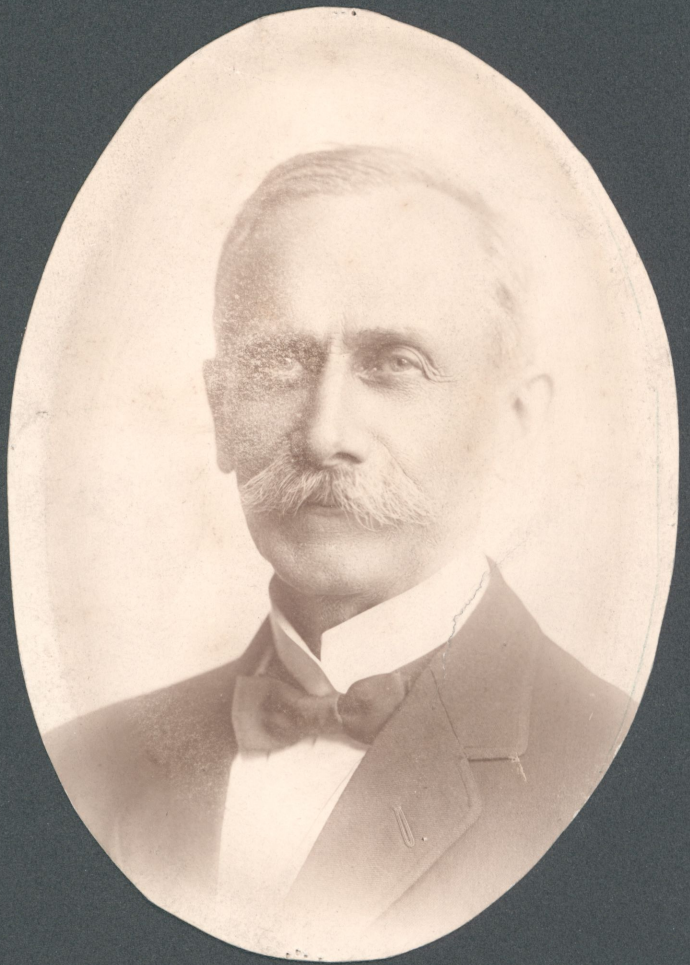

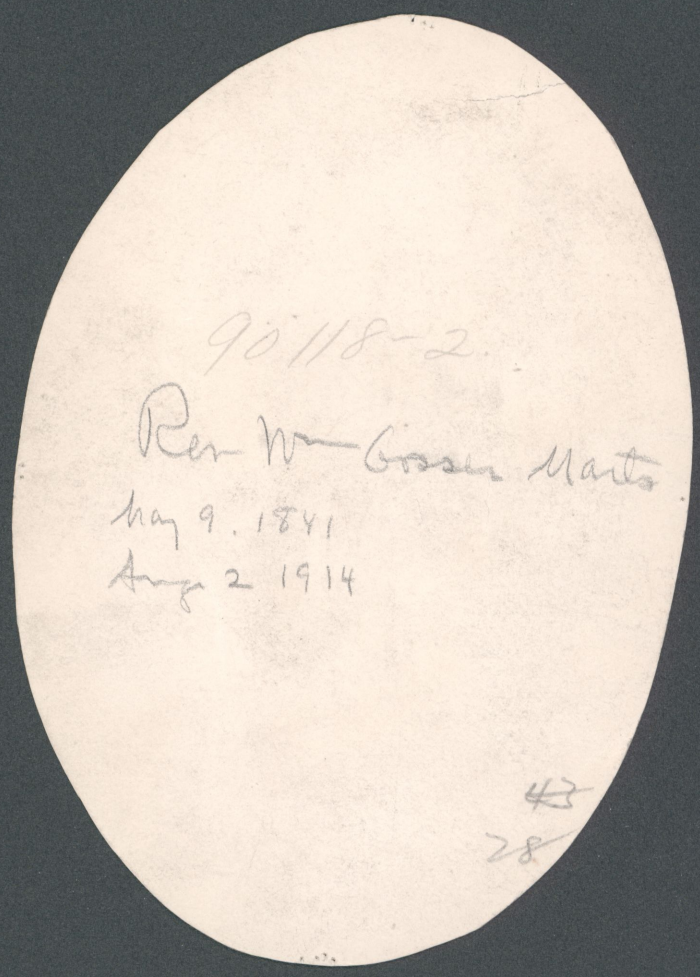
90118-2.
Rev Wm Gosden Martin
May 9. 1841
Aug 2 1914
43
28

CITY OF NEW YORK
DEPARTMENT OF HEALTH
BUREAU OF VITAL RECORDS

Borough of MANHATTAN, New York, N.Y. JUL 20 1970

Below is a photostatic copy of a certificate on file in the Bureau of Vital Records of the Department of Health of the City of New York.

DIVISION OF RECORDS
DEPARTMENT OF HEALTH
BOROUGH OF MANHATTAN
DATE FILED
1970 JUL 12 PM 1:52

CERTIFICATE OF DEATH

Certificate No. 156-70-114334

1. NAME OF DECEASED (Type or Print) First Name ARNAUD Middle Name CARTWRIGHT Last Name MARTS

MEDICAL CERTIFICATE OF DEATH (To be filled in by the Physician)

2. PLACE OF DEATH — a. New York City; b. Borough; c. Name of Hospital or Institution. If not in hospital, street address: Doctors Hospital

3a. DATE AND HOUR OF DEATH — (Month) July (Day) 11 (Year) 1970; 3b. Hour 6:40; AM / PM

4. SEX: MALE

5. APPROXIMATE AGE: 81

6. I HEREBY CERTIFY that ~~(I attended the deceased)~~* (a staff physician of this institution attended the deceased)* (Dr. ROSENBLATT attended the deceased)* from 6/23 19 70, to 7/11 19 70 and last saw h[im] alive at 6:40 A.M on 7/11 19 70 I further certify† that traumatic injury or poisoning DID NOT play any part in causing death, and that death did not occur in any unusual manner and was due entirely to NATURAL CAUSES. *Cross out words that do not apply. † See first instruction on reverse of certificate.

Witness my hand this 14th day of July 19 70 Signature [signature] M.D.

Name of Physician Type or Print M. B. AGUNOD Address Doctors Hospital

PERSONAL PARTICULARS (To be filled in by Funeral Director)

7. USUAL RESIDENCE — a. State: New York; b. County: New York; c. City or Town: New York; d. Inside city limits (Specify Yes or No): Yes; e. Street and house number: 41 Park Avenue; f. Length of residence or stay in City of New York immediately prior to death

8. SINGLE, MARRIED, WIDOWED or DIVORCED (Write in word): Married

9. NAME OF SURVIVING SPOUSE (If wife, give maiden name): Anne McCartney

10. DATE OF BIRTH OF DECEDENT (Month) October (Day) 9 (Year) 1888

11. Age at last birthday 81 Yrs. If UNDER 1 year: mos. days; If LESS than 1 day: hrs. or min.

12a. USUAL OCCUPATION (Kind of work done during most of working life, even if retired.): Retired- Honorary Board Chairman

b. KIND of BUSINESS or INDUSTRY: Fund Raising

13. SOCIAL SECURITY NO.: 093-09-6218

14. BIRTHPLACE (State or Foreign Country): New York

15. OF WHAT COUNTRY WAS DECEASED A CITIZEN AT TIME OF DEATH: USA

16. ANY OTHER NAME(S) BY WHICH DECEDENT WAS KNOWN

17. NAME OF FATHER OF DECEDENT: Rev William G Marts

18. MAIDEN NAME OF MOTHER OF DECEDENT: Irene Cartwright

19a. NAME OF INFORMANT: Anne Mc C Marts

b. RELATIONSHIP TO DECEASED: Wife

c. ADDRESS: 41 Park Avenue New York City

20a. NAME OF CEMETERY OR CREMATORY: Oak Wood Cemetery

b. LOCATION (City, Town or County and State): East Aurora, New York

c. DATE of Burial or Cremation: July 14 1970

21a. FUNERAL DIRECTOR: FRANK E CAMPBELL

b. ADDRESS: 1076 Madison Avenue New York City

BUREAU OF RECORDS AND STATISTICS DEPARTMENT OF HEALTH THE CITY OF NEW YORK

This is to certify that the foregoing is a true copy of a record in my custody.

Paul E. Stern
Director

BY William Stern
Borough Registrar

WARNING: DO NOT ACCEPT THIS TRANSCRIPT UNLESS THE RAISED SEAL OF THE DEPARTMENT OF HEALTH IS AFFIXED THEREON. THE REPRODUCTION OR ALTERATION OF THIS TRANSCRIPT IS PROHIBITED BY SECTION 3.21 OF THE NEW YORK CITY HEALTH CODE.



might possibly find a clue in my father's Civil War enlistment. He belonged to the 9th Regiment of the Illinois Cavalry and was Quartermaster Sergeant of the 3rd Battalion. Do you suppose that Jacob Pence might have been in the same Regiment? This is just a thousand to one chance.

With kind personal regards to you and yours,

Yours sincerely,

ACM:he

A. C.Marts

February 2, 1966

Mrs. Derald L. Case
Hubbard
Iowa 50122

Dear Margaret:

Enclosed is a copy of a document which the Bureau of Pensions prepared for me several years ago and which served as my credentials for becoming a member of the Sons of the American Revolution. This gives a record of the Revolutionary War service of my great, ~~great~~, grandfather, George Martz.

I have also attached a sheet giving the biographical facts about our grandfather, George Marts, Jr. and his family. The names of five children are given but there were three others, David, John and your grandmother, Anna. I paid a biographical researcher a few hundred dollars to get the information on this last sheet but either she got tired before she completed the research or else statistical records were not available. You may keep this document as I have other copies of it.

I am also enclosing a letter from the late Dr. Edgar F. Ronig who was the senior minister of the Dutch Reformed Collegiate Church, here in New York City. He was an authority on the Pre-Colonial immigration of settlers from Holland and Germany, and as a friend of mine, took the trouble to answer my questions as to when the first members of our family came to America from Germany. I am enclosing a copy of his letter on this subject. Please return this to me as it is my only copy.

You will be interested also in a letter I received a few years ago from a member of the Martz family in Erie, Pennsylvania. He heard of me in some way and wrote to ask if I knew the origins of the Martz family. I am afraid I did not help him much because he never acknowledged my reply or indicated an interest in pursuing the suggestions I made to him.

By the way,when you continue your efforts to find out where and when your grandmother, Anna, first met your grandfather Jacob Pence, you

Mrs. Derald L. Case
Hubbard, Iowa, 50122

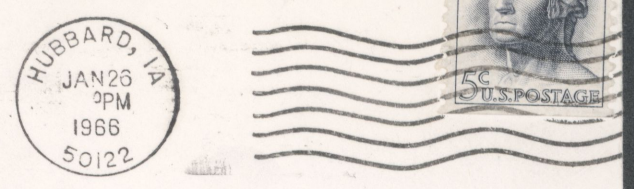

Dr. Armand C. Marts
521 - Fifth Avenue
New York 17,
N. Y. 10017

Hubbard, Iowa 50122
Jan. 26, 1966

Dear Arnaud

Thank you for your prompt reply to my letter. I have written to Knox College to see if they have any record of Grandfather Pence going to school there. He served in the Civil War and was with the 49th Illinois Co., so he apparently had left Pennsylvania before the war. I would like to have the record of the Marts genealogy and any thing which you could send me to help on the family lines. ~~Ben~~ My brother Pence's son Charles is very interested in tracing our families back as far as possible. We have it quite complete on the Miller side

The house you visited at Marshalltown still is there and hasn't changed a whole lot on the out side. I have never been in the house

The notice about your new book intrigues me very much and I would be very happy to receive a copy. From your picture I wonder if you look like your Father. You and your ~~sister~~ Zoe were the only Marts cousins that I can remember Mother talking about. I guess you and Aunt Ett are the only ones of your genration living. Aunt

Ett will be 87 in April. I am sending her your letter as I know she will enjoy ~~her~~ reading your letter.

With best regards

Margaret

following his discharge and got his degree a year ago. Then went into the Air Force. At the present time he is stationed at San Bernardino, Calif. so I visited them last fall.

You probably know there were six of us Miller children. Three years ago the second one, Bence, died of a heart attack, the rest of us are in good health. The six of us ~~had~~ have a total of 8 children and 14 grandchildren.

So our Cousin Laura Knefelkamp has ward of you she passed it on to me.

Hoping this finds you well.

Sincerely

Margaret Miller Case

(Mrs. Gerald L. Case)

Hubbard, Iowa
Jan. 12, 1966

Dear Armands,

Last fall I had a trip to the west coast and was with our daughter in Seattle when her second baby was born. From there I went to Pasadena and had a visit with Mother's sister, Att. While there Aunt Att asked me if I had ever heard how my Grandmother and Grandfather Pence met. I don't remember of hearing Mother say a thing about it. I do remember that you ~~said~~ wrote that your Father, Uncle Will helped my Grandmother when she went to college at Knox in Galesburg, Illinois. Do you happen to know how and when my grandparents met?

I had a nice visit with Aunt Att, she looks so much like Mother, at least to me she does. Health wise she keeps pretty well. She has a small apartment and is nicely situated in a small ~~coakt~~ court. It had been 15 years since I had seen Aunt Att.

Our son, George, is making a career of the Air Force. He spent 4 year in the army and 38 months of that he was stationed in Germany. While there he met a French girl and married her. We are very fond of Edith. They have a daughter. George finished his education

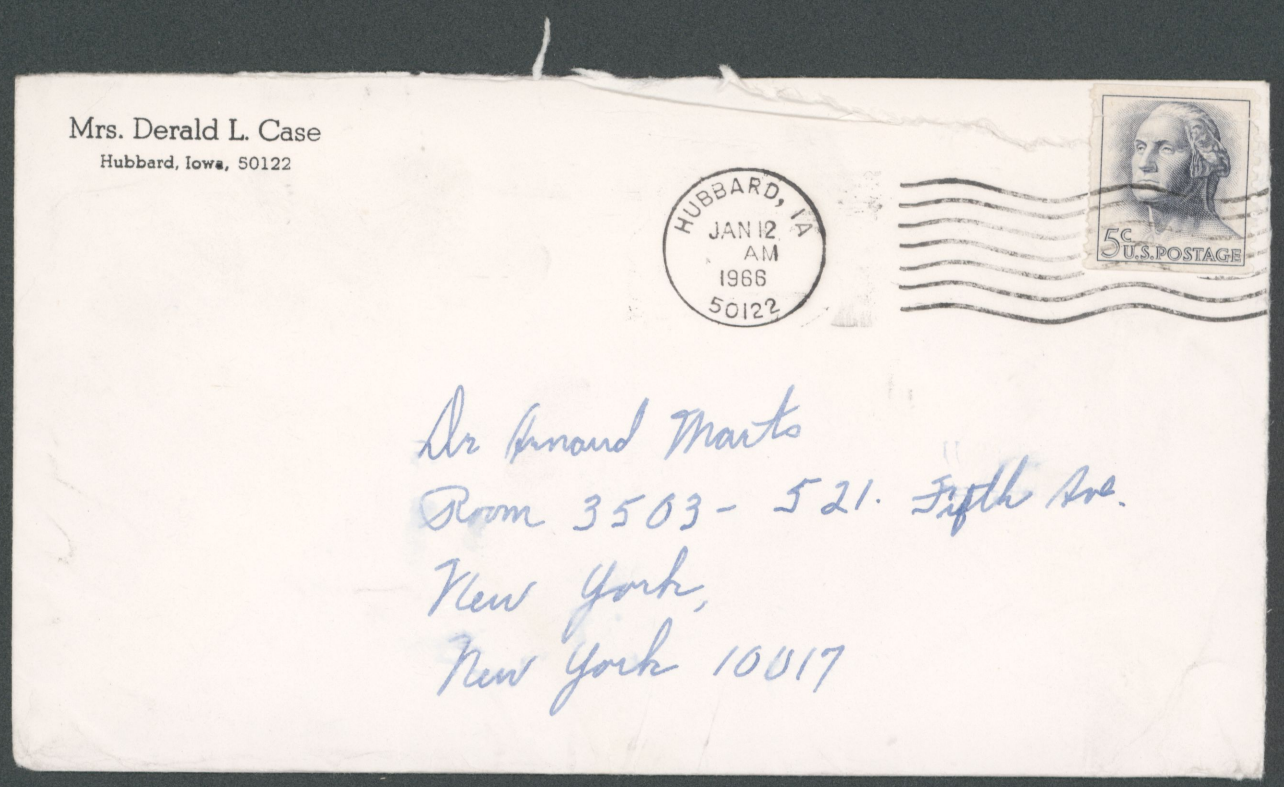
Mrs. Derald L. Case
Hubbard, Iowa, 50122
HUBBARD, IA
JAN 12
AM
1966
50122
5c U.S. POSTAGE
Dr Arnold Marks
Room 3503 - 521 Fifth Ave.
New York,
New York 10017

I hope this will be of some little help to you. I am sorry I cannot be more explicit in answer to your interesting question.

With kind regards,

Yours sincerely,

ACM:he

A. C. Marts

May 13, 1963

Mr. Merle A. Marts, Jr.
6409 Orchard Lane
Cincinnati 13, Ohio

Dear Mr. Marts:

I have your letter of May 10th. I have made something of a study of the Marts family in America but I am far from an expert genealogist. However, I am enclosing a copy of a record of my Marts Revolutionary ancestors furnished to me from the files of the Sons of the American Revolution, Washington, D. C.

My branch of the Marts family lived near Allentown, Pennsylvania at the time of the Revolutionary War. About 1820 he moved his family to Westmoreland County, Pa. My father was born there near Greensburgh in 1841. His name was William.

My father's oldest brother changed the "z" to an "s" and our branch of the family has used the "s" ever since.

During the early part of the 18th Century, that is in the 1720's and 1730's, several branches of the Marts family came to Pennsylvania in small merchant ships which sailed out of Rotterdam. They spelled the name in various ways.

Perhaps you could trace your Marts ancestors in a historical record published by the Pennsylvania German Society of Norristown, Pa. There is a three volume set entitled the Pennsylvania German Pioneers which was compiled by R. B. Strassburger.

Or, another way to trace your ancestry would be through the Sons of the American Revolution provided you believe that you had a Marts ancestor who served in that war. They have kept careful records of the men who were members of the Revolutionary Armies.

It is rather unusual for me to hear of another branch of our family who spells his name with an "s" as you do. Nearly all of those who remain in the Pennsylvania Dutch country spell the name with a "z"

Margaret
Please return
to me. ACM

MERLE A. MARTS, JR.
PUBLIC ACCOUNTANT
6409 ORCHARD LANE
CINCINNATI 13, OHIO
ELMHURST 1-6515

May 10, 1963

Mr. Arnaud C. Marts
521 Fifth Avenue
New York 17, New York

Dear Mr. Marts:

I am taking the liberty of writing you in the hope that you might possibly furnish me with some information.

For many years I have heard various members of my family (on the Marts' side) discuss the origins of our family and I was always struck by the fact that very little was (and is) known about our family. Consequently, I have taken it upon myself to start a systematic program of research into the origins of the Marts'.

It appears, from family conversations and recollections, that there were two or three brothers bearing the Marts name (or an earlier version of the name) who came to this country from Germany. In attempting to track this story down I have been able to go back as far as my great great grandfather, William Marts who was born in 1810. He was evidently born in what is now Erie County, Pennsylvania; I am in the process of verifying his place of birth. However, I am running into a complete blank as to who his father was and where he came from.

I would appreciate it very much if you could furnish me with any information of any kind as to your knowledge of the Marts' and their origins.

On a personal note, I believe my father met you during the war in connection with the United States Coast Guard.

Yours very truly,

Merle A. Marts Jr.

MAM/mj

ARNAUD C. MARTS
BIOGRAPHICAL DATA

November 17, 1958

for

WHO'S WHO IN NEW YORK

MARTS, Arnaud C.:

Public Relations for Philanthropic Institutions; b. Reeds Corners, N. Y., Oct. 9, 1888; s. of Rev. Wm. G. and Irene (Cartwright) Marts; ed. E. Aurora, N. Y. H. S. 1905; Oberlin Coll., A.B. 1910, Phi Beta Kappa; LL.D. Oberlin 1940 and Hillsdale 1936 Colls.; L.H.D. Bucknell Univ. 1946; L.H.D. Hobart Coll. 1958; m. Ethel A. Daggett, Oct. 16, 1920, deceased 1953; N. Y. Boys wk. secy., Y.M.C.A., Pitts., 1910-14; Stand. Life Ins. Co., Pitts., asst. to pres. and v.p. 1914-18; partner, Ward, Hill, Pierce & Wells, N. Y. 1919-25; pres. Marts & Lundy, Inc., N. Y. 1926-57, Chairman of the Board, 1957 to date; pres. Bucknell University, Lewisburg, Pa., 1935-45; exec. dir., Pa. State Council of Defense, Harrisburg, 1941-42. Capt. U.S. C. Coast Guard Reserve, 1943-53; chf. Temp. Reserve Div. Coast Guard Hdqts., Wash. 1943-45, Navy Commendation Ribbon, Cert. of Commendation of Pa. Trustee ~~Pres.~~, Woods Hole Oceanographic Institution, Woods Hole, Mass. ~~1948-53; tr.~~ Woods Hole Oceanographic Institution, Woods Hole, Mass.; tr. Trustee Oberlin Coll., Oberlin, O; tr. Trustee + Vice Chmn of Board Wilkes Coll., Wilkes Barre, Pa.; tr. Bradford Junior Coll., Bradford, Mass; tr. American Leprosy Missions, N.Y.; Clubs: University (N.Y.), Army & Navy (Wash.), Mem. S.A.R., Mem. Am. Legion, ~~Amvets~~; Mem. Council on For. Rel.; Mem. FOREIGN RELATIONS; Mem. Phi Beta Kappa; Omicron Delta Kappa; Author: "Philanthropy's Role in Civilization" (Harpers), Contr. to mags; Mem. Broadway Congregational Church, N. Y. ~~Hobbies: reading, travel.~~

Res. ~~Whitehouse, N. J.~~ 30 E 31st St NYC Address: 521 Fifth Ave., N. Y. 17, N. Y.

ENCYCLOPEDIA of AMERICAN BIOGRAPHY
A DIVISION OF AN INSTITUTION FOUNDED IN 1877
The Standard of Biographical Service
Winfield Scott Downs, LITT.D., EDITOR

THE AMERICAN HISTORICAL COMPANY, INC.
80 EIGHTH AVENUE, NEW YORK 11, N.Y.

TELEPHONE · WATKINS 9-7750-1-2
CABLE ADDRESS · LEWHOSO, NEW YORK

October 31, 1957

"There is History in all Men's Lives"---
Shakespeare.

Dear Mr. Marts:

So very often in the course of a busy day, we unintentionally neglect an important request.

It is of real importance to make available to the youth of our country, "who want to know", records of the accomplishments of men and women who, while working behind the scenes, are representative of our American way of life. This can be accomplished through the media of our "Encyclopedia of American Biography".

May we again ask your kind cooperation in assisting us toward this objective by completing the enclosed data form, and returning it to us.

The "Encyclopedia of American Biography" is compiled, edited, and published by The American Historical Company, Inc., a division of an institution founded in 1877. Copies of each volume, issued on the average of once a year, are found on the shelves of principal reference centers throughout the United States. They are widely read and appreciated by students of contemporary American history.

Thanking you for your courtesy, and looking forward to hearing from you within the next few days, we remain

Cordially yours,

EHP:z

THE AMERICAN HISTORICAL COMPANY, INC.

Edward H. Preston

Edward H. Preston
Associate Editor

Mr. Arnaud C. Marts
521 Fifth Avenue
New York 17, N. Y.

ARNAUD C. MARTS
Biographical Data

MARTS, Arnaud Cartwright; b. Reeds Corners, N. Y., Oct. 9, 1888; s. Rev. William G. and Irene A. (Cartwright)M.; A.B., Oberlin Coll., 1910, with Phi Beta Kappa honors, LLD, 1940; LL.D., Hillsdale Coll., 1936; L.H.D. Bucknell, 1946; L.H.D. Hobart, 1958; m. Ethel A. Daggett, 1920, Deceased 1953. In YMCA boys' work, Pittsburgh, Penna. 1910; Vice President of Standard Life Ins. Co., Pittsburgh, 1914; Entered philanthropic fund-raising in 1919;With George E. Lundy founded Marts & Lundy, Inc. in 1926, financial counsellors for philanthropic institutions, New York; firm has raised $1,000,000,000 for colleges, churches, hospitals, and other voluntary agencies; President of Bucknell University, 1935-45; apptd. by Governor James Exec. Dir. of Penna. State Council of Defense, 1941; re-appointed by Gov. Martin, 1943; called to Washington to organize Volunteer Port Security Force, U. S. Coast Guard, with rank as Capt., U. S. Coast Guard Reserve; named chief of Temporary Reserve Div., 1943; awarded Navy Commendation Ribbon; Trustee Oberlin College, Woods Hole Oceanographic Inst., Cape Cod; Trustee and Vice Chairman Wilkes College; Trustee Bradford Junior College; member Board of Directors American Association of Fund-Raising Counsel; Vice Pres. American Leprosy Missions, Inc.; Mem. Council on Foreign Relations, Phi Beta Kappa, Omicron Delta Kappa, S.A.R., Am. Legion, Congregationalist Clubs; University (N.Y.), Army and Navy (Washington); Author: "Philanthropy's Role in Civilization" (Harpers). Home: Whitehouse, N.J. Office: 521 5th Ave., New York 17, N. Y.

6/12/57

ARNAUD C. MARTS
Biographical Data

MARTS, Arnaud Cartwright, financial counsellor, univ. pres.; b. Reeds Corners, N.Y., Oct. 9, 1888; s. Rev. William G. and Irene A. (Cartwright)M.; A.B., Oberlin Coll., 1910, LLD, 1940; LL.D., Hillsdale Coll., 1936; L.H.D. Bucknell, 1946; m. Ethel A. Daggett, Oct. 16, 1920, Deceased 1953. Formerly identified with boys' work, Pittsburgh, Pa.; became connected with Standard Life Ins. Co., Pittsburgh, 1914, elected V.P. and Dir. 1917; served as asso. nat. dir. $18,000,000 campaign for War Camp Community Serv., World War, also as mem. Nat. Com. of 35 in charge United War Work for $175,000,000; after close of the war continued work of raising funds for philanthropic purposes; an organizer and Chairman of Board Marts & Lundy, Inc., financial counsellors for philanthropic institutions, New York; firm has raised over $900,000,000 for colleges, churches, hospitals, and other agencies; pres. of Bucknell U., 1935-45; apptd. by Governor James exec. dir. of Pa. State Council of Defense, 1941; re-appointed by Gov. Martin, 1943; resigned Feb. 1, 1943, to go to Washington to organize Vol. Port Security Force, U.S. Coast Guard, with rank as capt., U.S. Coast Guard Reserve; named chief of temporary Reserve Div., 1943; Trustee Oberlin College, Woods Hole Oceanographic Inst.; Vice Chairman and Trustee Wilkes College; Trustee Bradford Junior College; Mem. American Association of Fund-Raising Counsel (Bd. of Dir.); Trustee and Vice Pres. American Mission to Lepers; Mem. Council on Foreign Relations, Phi Beta Kappa, Omicron Delta Kappa, S.A.R., Am. Legion, Amvets, Coast Guard League, Conglist. Clubs: University (N.Y.), Army and Navy (Washington). Author: "Philanthropy's Role in Civilization" (Harpers). Contbr. to mags. Received Pa. and Navy Commendation Ribbon. Home: Whitehouse, N. J. Office: 521 5th Ave., New York 17, N.Y.

6/5/56

Biographical Data - for Who's Who in Commerce and Industry -

Vol. 9 - (9/13/54)

MARTS, Arnaud Cartwright, financial counsellor, univ. pres.; b. Reeds Corners, N.Y., Oct. 9, 1888; s. Rev. William G. and Irene A. (Cartwright)M.; A.B., Oberlin Coll., 1910, with Phi Beta Kappa honors, LL.D., 1940; LL.D., Hillsdale Coll., 1936; L.H.D. Bucknell 1940; L.H.D., Bucknell, 1958. m. Ethel A. Daggett, Oct. 16, 1920, Deceased 1953. Formerly identified with boys' work, Pittsburgh, Pa.; became connected with Standard Life Ins. Co., Pittsburgh, 1914, elected v.p. and dir. 1917; served as asso. nat. dir. $18,000,000 campaign for War Camp Community Serv., World War, also as mem. Nat. Com. of 35 in charge United War Work Campaign for $175,000,000; after close of the war continued work of raising funds for philanthropic purposes; an organizer and pres. Marts & Lundy, Inc., financial counsellors for philanthropic institutions, New York; firm has raised over $700,000,000 for colleges, chs., hosps. and other agencies; pres. of Bucknell U., 1935-45; apptd. by Governor James exec. dir. of Pa. State Council of Defense, 1941; re-appointed by Gov. Martin, 1943; resigned Feb. 1, 1943, to go to Washington to organize Vol. Port Security Force, U.S. Coast Guard, with rank as capt., U.S. Coast Guard Reserve; named chief of temporary Reserve Div., 1943; pres. Woods Hole Oceanographic Inst.; Trustee Briarcliff Manor College, Wilkes Coll.; Am. Viewpoint, Inc.; v.p. American Mission to Lepers; Pres. American Association of Fund-Raising Counsel; Mem: Council on Foreign Relations, S.A.R., ~~Sons of Union Vets. of Civil War~~, Am. Legion, Amvets, Coast Guard League, Phi Beta Kappa. Conglist. Clubs: University, Town Hall (N.Y.); Metroplitan, Army and Navy (Washington). Author:"Philanthropy's Role in Civilization" (Harpers). Contbr. to mags. Received Pa. ~~D.S.M.~~ and Navy Commendation Ribbon. Home: Whitehouse, N.J. Office: 521 5th Ave., New York 17, N.Y.

Add Bradford + send picture

Omega Delta

Omicron Delta Kappa

DJL - 6

MARTS & LUNDY, INC.

MEMORANDUM

A. C. MARTS

Born: Upstate New York, 1888. Son of a village clergyman

Educated: East Aurora, N. Y. High School
Oberlin College (Phi Beta Kappa)

Fund-Raising Experience:

1919 - One of 7 partners who founded an early firm of fund-raising counselors

1926 - Established his own firm, Marts & Lundy, Inc. This firm has a permanent staff of 45 men. Has served 1000 philanthropic institutions and helped them raise 700 million dollars

1935 - one of 8 firms that created The American Association of Fund-Raising Counsel to establish and maintain ethical standards in this new profession.

1953-54 President of the American Association of Fund-Raising Counsel

1953 - Author of book published by Harpers & Brothers
"Philanthropy's Role in Civilization"

War Service: Captain in U. S. Coast Guard Reserve. On duty 1943-44-45 as Chief of Temporary Reserve Division of U. S. Coast Guard

Public Service: President of Bucknell University 1935-45
Member of Cabinets of two Governors of Penna. - Gov. James, Gov. Martin. Executive Director of Penna. Council of Defense

Philanthropic Service: Trustee and President of Woods Hole Oceanographic Institution of Cape Cod, Mass.
Trustee and Vice Chairman of Wilkes College of Wilkes-Barre, Penna.
Director and Vice President of American Leprosy Missions, Inc., of New York

12/15/53

State Board of Health
BUREAU OF VITAL STATISTICS
Jacksonville, Florida

Certified Copy Number
17,069

CERTIFIED COPY

State Board of Health
Bureau of Vital Statistics

CERTIFICATE OF DEATH
FLORIDA 162

State File No. 1197
Registrar's No. 2
162

1. PLACE OF DEATH:
(a) County Hillsborough District No. 19-01
(b) Precinct Forty Fourth (Write name, not number) Precinct No. 19-447
(c) City or Town ____ City or Town No. ____
(d) Name of hospital or institution Camp Comfort (If not in hospital or institution, write street number or location)
(e) Length of stay: In hospital or institution 8 hours
In this community 8 hours (Specify whether years, months or days)

2. USUAL RESIDENCE OF DECEASED:
(a) State New York (b) County ____
(c) City or Town East Aurora (If outside city or town limits, write RURAL)
(d) Street No. ____
(e) Citizen of Foreign country? No
3/ yes or no
If yes, name country ____

3. FULL NAME OF DECEASED Irene Almira Marts

3 (a) If veteran, name war None
3 (b) Social Security No. Unknown
4. Sex Female
5. Color or race White
6. Single, married, widowed or divorced Widowed
6 (a) If married, widowed or divorced, husband of (or) wife of William G. Marts
6 (b) Age of husband or wife, if alive Deceased years

7. Birth date of deceased July (month) 3 (day) 1855 (year)

8. Age: Years	Months	Days	If less than one day
86 Y	5	29	____ hrs. ____ min.

9. Birthplace Rowen (City, town or county) Canada (State or foreign country)
10. Usual occupation House Work
11. Industry or business Own Home

Father
12. Name Edward Cartwright
13. Birthplace England

Mother
14. Maiden name Almira Hotchkiss
15. Birthplace Connecticut

16. Informant's Signature Aunt M. King
16 (a) Address Rockwell C. Lewisburg, Pa.
17. Burial, cremation or removal? Removal
17 (a) Date Jan 1, 1942 17 (b) Place East Aurora, N.Y.
18. Funeral Director's Signature Wilson Sammon Co.
18 (a) Address Tampa, Florida
19. Filed Jan 1st 1942 M B Moffett Local Registrar

MEDICAL CERTIFICATION

20. Date of Death: Month Jan Day 1
Year 1942 hour 1.30 Minute ____ A.M.
21. I hereby certify that I attended the deceased from Dec. 31 1941 To Jan 1 1942
that I last saw her alive on Dec 31 1941
and that death occurred on the date and hour stated above.

Immediate cause of death	Duration
Heart Failure	
Due to Old Age	
Due to ____	
Other conditions None (Include pregnancy within 3 months of death)	
Major findings of operations ____	
(Give date of operation) of autopsy ____	

Underline the cause to which death should be charged statistically.

22. If death was due to external causes, fill in the following:
(a) Accident, suicide, homicide (specify) ____
(b) Date of occurrence ____
(c) Where did injury occur? ____ (City or town) (County) (State)
(d) Did injury occur in or about home, on farm, in industrial place, in public place? ____ (Specify type of place)
While at work? ____ (e) Means of injury ____
23. Signature Joseph L. Ruskin M. D.
(a) Address Tampa, Fla. Date Signed 1/1/42

information should be carefully supplied.

I hereby certify the above to be a true and correct copy of the original record on file in this office.
(Not valid unless countersigned by Director, Bureau of Vital Statistics.)

RECORDS · STATISTICS · DEMOGRAPHY · FLORIDA · BIRTHS · DEATHS · MARRIAGES · DIVORCES · DOCTORS

Wm H Rickey md
State Registrar.

1955

APR 10 1942

E. M. L'Engle
Director, Bureau of Vital Statistics.

STATE OF NEW YORK)
COUNTY OF ERIE } SS.
TOWN OF AURORA)

Irene A. Marts, being duly sworn, deposes and says that she resides in the Village of East Aurora, Erie County, New York, and that she is the mother of Arnaud C. Marts, and that said Arnaud C. Marts, her son, was born on the 9th day of October, 1888, at Reeds Corners, Ontario County, New York.

Irene A. Marts

Sworn to before me this
15th day of July, 1938.

Frederick C. Jensen
Notary Public, Erie County.

PLEASE RETURN TO A. C. MARTS

W. Cheshire, Conn.
Aug. 15, 1934

Dear Morgan,

Have been some time finding your S.A.R. information, but here 'tis. Mother had only the information necessary for our elligibility and our branch descends from Avery, Harlow's brother. Looked around for a Hotchkiss geneology, which they tell me in the libraries here is in process now but not in print. Was referred to Miss Mabel Hotchkiss, Secretary of the Association, who just lately has been up to her ears in work preparing for the annual reunion---witness the enclosed postal.

She finally found an evening open, and it was the evening on which her night blooming cereus was due to bloom and the whole benighted countryside was in to witness the miracle. "Cousin Mabe's" a bright and worthy spinster fiftyish or so who teaches school and lives with a spinster sister , a bachelor brother and an old, old mother in the substantial old house built by her grandfather, "Squire Frederick Hotchkiss", son of David, second son of Gideon, on the top of Prospect Hill in 1812. She has a ~~fast~~ fund of miscellameous information about the clan, the flower and fruit of Gideon's begettings now being scattered from Hell to breakfast, from Honolulu to Cape Town, still marrying and begetting with undiminished vigor apparently. She alos possesses an equally vast collection of pamphlets and papers, lists, letters and diaries, most of them collected from assorted old ladies of

PLEASE RETURN TO A. C. MARTS

generations now dead and gone, in their own cramped and spidery hand writing.

Amid a clatter of voices and the overpowering odor of the blossoming miracle I went through them and succeeded in getting all the dates though the places were missing and Cousin Mabe tells me that they sometimes require the places in order to check up with the town records before they allow aspirants to join their so exclusive ranks. However I think that there are probably sufficient of the fruit and flower who have already joined the S. and D.A.R. so that there'd be no difficulty in proving the descent from the S.A.R.'s own records , which, by the way, are the only source from which you could get the complete information without hiring a genealogist, a Philadelphia lawyer and a brace of Pinkerton's detectives.

After which preamble----

Gideon was born at Cheshire, December 5, 1716, and married Ann Brockett, Jan. 18, 1737. Amos, his eighth child (of nineteen) was born Nov. 24, 1751. He married one Abagail Scott Dec. 24, 1772 and begat Amos Harlow, his sixth who was born Feb. 18, 1788, and married to Almira Wheeler of Middlebury Mar. 18, 1809. Their seventh child, Almira, was born May 17, 1825 and married Edward Cartwr ight, Jan.22, 1848 after which the record sayeth not and I presume needn't since you can probably go on from their unguided.

Weren't they a noble line of begetters though! They're seeding out now, I think, however. Mable herself has thich glassed, buck teeth and a receding chin. The sister started out to be handsome indeed but now has the pinched and watery blooded look that's traditional with New England spinsters and Treat, the brother,

PLEASE RETURN TO A. C. MARTS

a confirmed bachelor at 45, is stone deaf, and has the craggy features, the heavy Indian looking hair and the wild, deep-set, glittering black eyes that are the particular heritage of the original family type. He looks exactly like all the old men of the tribe whose pictures I've seen in dozens in my great grandmother's collection. My father, no relation to the Hotchkisses, always claimed there was a good wide strain of Indian in the family... Grandmother looked it and Treat cerainly does, and Harlow, who was Grandmother's uncle was a strange, wild sort of creature who gabbled in an unknown tongue and got stranger and wilder with the years and was finally deemed insane and was confined in a cage in the yard in summer and a barred windowed upper room in winter. Grandmother remembered him at that period of his life.

Then there's a pretty well substantiated legend that Abagail Scott was carried off by Indians as a tiny baby in her mother's arms to Canada and lived with them for a winter or so and finally escaped and returned. Father always pretended to believe that the mother and two older brothers were captured spent some months with the Indians and that the mother escaped and returned bringing Abigail as a very fresh new baby with her. Whatever the truth, a good look at Grandmother's uncles and brothers and this Treat who survives would certainly lend plausibility to his disrespectful theory. However Treat stems from David Hotchkiss and Mabel Stiles, not from Amos and Abigail so perhaps it doesn't hold

PLEASE RETURN TO A. C. MARTS

water after all.

I didn't go to the Hotchkiss Reunion as we were all very busy having one of our own. Last Sunday we were all together for the first time in almost fifteen years. The family's grown considerably since then and we had planned to set the dinner table out under the trees. It rained so we had to clear all the furniture out of our smallish dining room to make room for us all--including my Amnt and Uncle and my sister's mother and father in law there were eighteen at dinner. We couldn't take any pictures though we had three cameras all cocked and primed and the whole outfit had to amuse itself indoors all day. But we had a grand time. Luckily we're sufficiently scattered so that we can't get the reunion habit and // run what is a good thing for one time into the ground by boresome repetition.

Cordially

Lyndel

Ask Morgan's desk
Ruth sent this to Vna

W. Cheshire, Conn.
Aug. 15, 1934

Dear Morgan, Courtright

Have been some time finding your S.A.R. information, but here "tis. Mother had only the information necessary for our elligibility and our branch descends from Avery, Harlow's brother. Looked around for a Hotchkiss geneology, which they tell me in the libraries here is in process now but not in print. Was referred to Miss Mabel Hotchkiss, Secretary of the Association, who just lately has been up to her ears in work preparing for the annual reunion---witness the enclosed postal.

She finally found an evening open, and it was the evening on which her night blooming cereus was due to bloom and the whole benighted countryside was in to witness the miracle. "Cousin Mabe's" a bright and worthy spinster fiftyish or so who teaches school and lives with a spinster sister, a bachelor brother and an old old mother in the substantial old house built by her grandfather, "Squire Frederick Hotchkiss", son of David, second son of Gideon, on the top of Prospect Hill in 1812. She has a vast fund of miscellaneous information about the clan, the flower and fruit of Gideon's begettings now being scattered from Hell to breakfast, from Honolulu to Cape Town, still marrying and begetting with undiminished vigor apparently. She also possesses an equally vast collection of pamphlets and papers, lists, letters and diaries, most of them collected from assorted old ladies of

generations now dead and gone, in their own cramped and spidery hand writing.

Amid a clatter of voices and the overpowering odor of the blossoming miracle I went through them and succeeded in getting all the dates though the places were missing and Cousin Mabe tells me that they sometimes require the places in order to check up with the town records before they allow aspirants to join their so exclusive ranks. However I think that there are probably sufficient of the fruit and flower who have already joined the S. and D.A.R. so that there'd be no difficulty in proving the descent from the S.A.R.'s own records, which, by the way, are the only source from which you could get the complete information without hiring a geneologist, a Philadelphia lawyer and a brace of Pinkerton's detectives.

After which preamble---

Gideon was born at Cheshire, December 5, 1716, and married Ann Brockett, Jan. 18, 1737. Amos, his eighth child (of nineteen) was born Nov. 24, 1751, He married one Abagail Scott Dec. 24, 1772 and begat Amos Harlow, his sixth who was born Feb. 18, 1788, and married to Almira Wheeler of Middlebury Mar. 18, 1809. Their seventh child, Almira, was born May 17, 1825 and married Edward Cartwright, Jan. 22, 1848 after which the record sayeth not and I presume needn't since you can probably go on from their unguided.

Weren"t they a noble line of begetters though! They're seeding out now, I think, however. Mable herself has thick glasses, buck teeth and a receding chin. The sister started out to be handsome indeed but now has the pinched and watery blooded look that's traditional with New England spinsters and Treat, the brother,

a confirmed bachelor at 45, is stone deaf, and has the craggy features, the heavy Indian looking hair and the wild, deep-set, glittering black eyes that are the particular heritage of the original family type. He looks exactly like all the old men of the tribe whose pictures I've seen in dozens in my great grandmother's collection. My father, no relation to the Hotchkisses, always claimed there was a good wide strain of Indian in the family... Grandmother looked it and Treat certainly does, and Harlow, who was Grandmother's uncle was a strange, wild sort of creature who gabbled in an unknown tongue and got stranger and wilder with the years and was finally deemed insane and was confined in a cage in the yard in summer and a barred windowed upper room in winter. Grandmother remembered him at that period of his life.

Then there's a pretty well substantiated legend that Abagail Scott was carried off by Indians as a tiny baby in her mother's arms to Canada and lived with them for a winter or so and finally escaped and returned. Father always pretended to believe that the mother and two older brothers were captured spent some months with the Indians and that the mother escaped and returned bringing Abigail as a very fresh new baby with her. Whatever the truth, a good look at Grandmother's uncles and brothers and this Treat who survives would certainly lend plausibility to his disrespectful theory. However Treat stems from David Hotchkiss and Mabel Stiles, not from Amos and Abigail so perhaps it doesn't hold

water after all.

I didn't go to the Hotchkiss Reunion as we were all very busy having one of our own. Last Sunday we were all together for the first time in almost fifteen years. The family's grown considerably since then and we had planned to set the dinner table out under the trees. It rained so we had to clear all the furniture out of our smallish dining room to make room for us all--including my Aunt and Uncle any my sister's mother and father in law there were eighteen at dinner. We couldn't take any pictures though we had three cameras all cocked and primed and the whole outfit had to amuse itself indoors all day. But we had a grand time. Luckily we're sufficiently scattered so that we can't get the reunion habit and run what is a good thing for one time into the ground by boresome repetition.

Cordially

Lyndel Hotchkiss

EAGLE-A
TROJAN BOND
COTTON CONTENT U.S.A.

BRYN MAWR PRESBYTERIAN CHURCH
MONTGOMERY AVENUE
BRYN MAWR, PA.

June 24, 1927

Mr. A. C. Marts
537 Fifth Avenue
New York, N.Y.

Dear Mr. Marts:

Thank you for the favor of your letter and for the kind terms in which you speak of the part that I had to play on our great day at the Assembly. I feel greatly gratified that you should wish a copy of what I said on the occasion of the presentation of the watch to Mr. Hays. I had only written it out in part but I am sending it to you in full so far as I can recall exactly what it was that I said.

You are also one of those to whom the Church's gratitude goes out, and I wish that there were means of expressing it to you in some measure. May I take this opportunity of saying what a pleasure it was to me to make your acquaintance? With that knowledge there has grown sincere admiration.

With kind regards and best wishes,

Yours very sincerely,

Andrew Mutch

M.T
Encl.

AUTHOR'S BIOGRAPHY:

Arnaud C. Marts was born in "up state New York" at Reeds Corners, N. Y., in the parsonage of the little Congregational Church of which his father was Pastor. His parents were Rev. William G. Marts (educated at Knox College, Yale and Union Seminary) and Mrs. Irene Cartwright Marts, (a graduate of Buffalo State Normal School).

He graduated from the High School of East Aurora, N. Y., and from Oberlin College with a degree of A.B., and with a Phi Beta Kappa Key. He has received honorary degrees as follows: LL.D., Hillsdale College 1936; LL.D., Oberlin College 1940; L.H.D. Bucknell University 1946. He also received the Certificate of Commendation from the Governor of Penna., and the Commendation Medal from the Secretary of the Navy.

Following graduation from College in 1910 he became Secretary for Boys Work of the YMCA of Pittsburgh for four years and then became Vice-President of the Standard Life Insurance Company of that city. During World War I he worked with Lyman L. Pierce in the direction of several national war funds, and following the war joined with Mr. Pierce, Charles S. Ward, and others, in founding one of the early fund-raising firms. In 1926 he joined with Mr. George E. Lundy in organizing the fund-raising firm of Marts & Lundy, Inc., of which he has been President ever since. This firm has raised over $600,000,000 for over 1,000 colleges, churches, hospitals, etc.

In 1920 he married Miss Ethel A. Daggett of Whitehouse, N. J., a graduate of Smith College, deceased in 1953.

<u>President of Bucknell University</u>

Mr. Marts is said to be the only college president, at least of our day, who was persuaded to become head of a college by unanimous petition of the students and faculty.

In 1935, while serving on the Board of Trustees of Bucknell University, a vacency in the presidency occurred and he was elected president of the University, during his absence from a Board meeting. He promptly declined the election, as he was not willing to leave his work in New York. Thereupon, he was persuaded to serve as Acting President for a limited period, with the understanding that he would spend two days a week - Thursday and Friday - on the campus and give the balance of his time to his business in New York.

This went on for two years and one morning at the weekly Chapel meeting at which he presided, a student stepped forward and asked for the privilege of speaking. He then presented to the Acting President a petition signed by each of the 1220 students and each member of the Faculty requesting him to drop the adjective "Acting" from his title. Under the emotional stimulus of this friendly act he agreed, with the continued permission of the Trustees to continue his business in New York and his home in New Jersey. This continued for eight years with added military and governmental duties in World War II.

War Duties

Meanwhile, when World War II threatened he was called by the Governor of Pennsylvania, Hon. Arthur H. James, to serve in his Cabinet and organize and direct the Pennsylvania State Council of Defense as its Executor Director, which he did from April, 1941, to January, 1943, still carrying on his other duties at Bucknell and New York.

In January 1943, he was summoned to Washington by Admiral R. R. Waesche, Commandant of the U. S. Coast Guard and was asked to undertake the responsibility of recuriting and training 100,000 over-draft-age volunteers to relieve the regular Coast Guard personnel who were tied up with port security duties in our shipping ports in order that these younger men could be assigned to sea duty.

He was commissioned Captain in the U. S. Coast Guard Reserve, and made Chief of the Temporary Reserve Division of the Coast Guard and organized Port Security regiments in twenty-five of our port cities.

AUTHOR'S BIOGRAPHY:

Arnaud C. Marts was born in 'up state New York' at Reeds Corners, N. Y., in the parsonage of the little Congregational Church of which his father was Pastor. His parents were Rev. William G. Marts (educated at Knox College, Yale and Union Seminary) and Mrs. Irene Cartwright Marts, a graduate of Buffalo State Normal School.

He graduated from the High School of East Aurora, N. Y., and from Oberlin College with a degree of A.B., and with a Phi Beta Kappa Key. He has received honorary degrees as follows: LL.D., Hillsdale College 1936; LL.D. Oberlin College 1940; L.H.D. Bucknell University 1946. He also received the Certificate of Commendation from the Governor of Penna., and the Commendation Ribbon from the Secretary of the Navy.

Following graduation from College in 1910 he became Secretary of the YMCA of Pittsburgh for four years and then became Vice-President of the Standard Life Ins. Co. of that city. During World War I he worked with Lyman L. Pierce in the direction of several national war funds, and following the war joined with Mr. Pierce, Charles S. Ward, and others in founding one of the early fund-raising firms. In 1926 he joined with Mr. George E. Lundy in organizing the fund-raising firm of Marts & Lundy, Inc., of which he has been President ever since. This firm has raised over $600,000,000 for over 1,000 colleges, churches, hospitals, etc.

In 1920 he married Miss Ethel A. Daggett of Whitehouse, N. J., a graduate of Smith College, deceased in 1953.

In 1935, while serving on the Board of Trustees of Bucknell University, a vacency in the presidency occurred and he was elected president of the University, during his absence from a Board meeting. He promptly declined the election, as he was not willing to leave his work in New York. Thereupon, he was persuaded to serve as Acting President for a limited period, with the understanding that he would spend two days a week on the campus and give the balance of his time to his business in New York. This arrangement continued for over two years, when he was suddenly presented with a petition signed by each of the 1220 students at Bucknell

and of each member of the faculty urging him to drop the adjective "Acting" from his title. He agreed to do so, with the understanding that he would still continue his duties in New York at the same time. He remained as President until he insisted upon resigning in June 1945.

Meanwhile, when World War II threatened he was called by the Governor of Penna., Hon. Arthur H. James, to organize and direct the Penna. State Council of Defense as its Executor Director, which he did from April 1941 to January 1943, still carrying on his other duties at Bucknell and New York.

In January 1943 he was summoned to Washington by Admiral R. R. Waesche, Commandant of the U. S. Coast Guard and was asked to undertake the responsibility of recruiting and training 100,000 over-draft age volunteers to serve in Port Security Force of the Coast Guard in twenty-five war-shipping ports of the U. S. He was commissioned Captain in the U. S. Coast Guard Reserve and was made Chief of the Temporary Reserve Division of the Coast Guard.

When World War II was over he resumed his full-time duties as President of Marts & Lundy, Inc.

Has photos of old Marmont
(Oakland Xrds)

Albert Meehan

140 Michigan Ave

Highwood, Ill

Rev Stewart Buce
Robe Run Pieta

Della N Brown

Marmont

Marmont
Penna

Montreal, Sept. 1, 1910, Clara M. Lovejoy. Legal prac. Kingston, N. Y., 1891-93, Utica N. Y., 1893-1928. Rep. Res.: 1619 Sunset Av. Address: 115 Genesee St., Utica, N. Y.

MARTIN, Thomas Conrad Porter:
Lawyer; b. Oxford, Pa., Mar. 23, 1888; s. Samuel Albert and Katherine (Porter) Martin; ed. Wash. and Jeff. Coll., A.B., 1907, Harvard Law Sch., LL.B., 1912; m. Great Neck, L.I., May 30, 1923, Catherine Herrman Hall; ch.: Barbara, Samuel Willet, Catherine Ann, Andrew Hall. Clk., office of Caldwell, Masslick and Reed, 1912-16, Mar. 10-July 15, 1917, clk., office Larkin and Perry, 1919-22; mem. Larkin, Rathbone and Perry, 1923-29, Satterlee and Canfield, 1929—. Dir. Riverside Drive-82nd Street Corp., 263 W. 38th St. Corp.. Pvt. K Co., 7th Regt., N. G. N. Y., Oct. 28, 1913-Sept. 9, 1916; 2nd lt., 69th Regt., N. G. N. Y. (later 165th Inf.), Sept. 9, 1916-Jan., 1918; 1st lt., U. S. Inf., Jan., 1918-Dec., 1918; recd. Croix de Guerre. Clubs: Kappa Sigma, Univ. Club, Harvard, N. Y. City, Country of Fairfield, Fairfield County Hunt. Res.: Crooked Mile, Westport, Conn. Address: 49 Wall St., N. Y. City.

MARTIN, Walton:
Surgeon; b. Staten Island, N. Y., Feb. 4, 1869; s. Kingsley and Clementine Walton (Allen) Martin; ed. St. Paul's Sch.; Yale Univ., Ph.B., 1889; Columbia Univ., M.D., 1892; m. N. Y. City, Jan. 28, 1921, Charlotte Hunnewell. Pract. med. and surgery, N. Y. City, since 1895; asst. demonstrator anatomy, Coll. P. & S., Columbia Univ., 1895-1901; instr. in surgery, 1901-09; assoc. in surgery, 1909-13; prof. clin. surgery, since 1913; assoc. prof. surgery, since 1919. World War: Established hosp., Jeuilly, Fr., 1914-15. Tr., St. Luke's Hosp. Mem.: N. Y. Surgical Soc.; Am. Soc. Thoracic Surgery; N. Y. Med. and Surg Socs.; F. A. S. A., F. A. C. S. Clubs: Century, Coffee House, Camera. Rec.: Photography. Res.: 228 E. 49th St. Address: 230 E. 49th St., N. Y. City.

MARTINELLI, Giovanni:
Opera Singer; b. Montagnana, Italy, Oct. 22, 1885; s. Antonio Martinelli; studied with Prof. G. Mandolini; m. Milan, Italy, Adele Previtali; ch.: Bettina, Antonio, Giovanna. Made debut in Ernani, at Milano, Dec., 1910; sang in all prin. opera houses in Italy, also (Covent Garden), London, Monte Carlo, Paris, Brussels, Budapest; made debut, Metro. Opera House, Nov. 20, 1913, in La Boheme; leading dramatic tenor of Metro., Ravinia Park, Chicago, San Francisco, Los Angeles Opera; 58 operas in repertoire; main roles, Radames, Manrico, Otello, Samson, Prophet, Alvaro, Faust; opened Coronation Opera Season, Covent Garden, London, Apr., 1937, in Otello; also sang role San Francisco, Chicago, Vichy, Paris; sang it for 1st time, Metro. Opera, N. Y. City, Dec., 1937; has sung in prin. cities of U. S., S. Am., Cuba, Europe. Address: c/o Metro. Opera House, N. Y. City.

MARTS, Arnaud Cartwright:
Financial Counsellor for Philanthropic Organizations and College President; b. Reeds Corners, N. Y., Oct. 9, 1888; s. Rev. William G. Marts and Irene (Cartwright) Marts; ed. Oberlin Coll., A.B., 1910; Hillsdale Coll., LL.D. hon.; m. N. Y. City, 1920, Ethel A. Daggett. Boys' work, Pittsburgh, Pa., 1910-13; v.-p., Standard Life Ins. Co., Pittsburgh, Pa., 1914-17; dir., war work campaign, Wash. and N. Y., 1917-18; partner, Ward, Hill, Pierce & Wells, N. Y., 1919-25; pres., Marts & Lundy, Inc., N. Y., 1925—; pres., Bucknell Univ., Lewisburg, Pa., 1935—; raised $200,000,000 as gifts to colls., chs., hosps., and other philan. agencies. Dir., Marts & Lundy, Inc.; dir., Am. Mission to Lepers; tr. Bucknell Univ., Croger Seminary, Pa. Called to Wash. during World War to assist in raising funds for war wk. agencies. Mem.: Phi Beta Kappa, N. J. Soc. of Sons of Am. Rev., Lafayette Camp of the Sons of Union Vets. of Civil War. Clubs: Univ., Town Hall, Advertising of N. Y. Congl., Broadway Tabernacle of N. Y. Rec.: Fishing, flowers, reading. Res.: 823 Madison Av., Plainfield, N. J. Address: Lewisburg, Pa., and 521 Fifth Av., N. Y. City.

MARTYN, Frederick Sanford:
Lawyer; b. Southington, Conn., June 29, 1874; s. Sanford Smith and Frances L. (Cummings) Martyn; ed. Dartmouth Coll., A.B., 1894, Law School, Yale Univ., LL.B., 1896; m. Derby, Conn., June 27, 1899, Helen E. Sawyer; ch.: Miriam, b. 1901; Katherine, b. 1900; Frederick Sanford, Jr., b. 1904; Helen, b. 1914; Lorraine, b. 1919. Rep. Rep. Candidate for County Judge, Kings County, 1918; Congl. Clubs: Bklyn., Union League of Bklyn., Rotary, Lawyers of Bklyn., St. Albans Golf. Res.: 108 Lincoln Rd. Address: 190 Montague St., Bklyn., N. Y.

MARVIN, Benjamin:
Lawyer; b. Bklyn., N. Y., Mar. 7, 1889; s. Meyer and Ida Marvin; ed. Fordham Univ. Law Sch., LL.B., 1911; m. May 31, 1914, Rose L. Salmowitz; ch.: Earl, Wilbur. Publisher, L. I. Daily Press; commr., Pub. Wks., Queens, N. Y., Jan., 1922; mun. court judge, Queens, Oct., 1924; city magistrate, since Jan., 1928. Dir., Queens S.P.C.C., Am. Red Cross, Am. Jew. Joint Distribution Com.; Queens chmn., Fedn. Jew. Charities Appeal. Mem.: B.P.O.E., No. 878; Beaver Lodge, K. P. Club: Kiwanis. Mason: L. I. Grotto, Rufus King Lodge, F. & A. M.; Keystone Lodge, F. & A. M. Hon. pres., Jamaica Jew. Center, L. I. br., United Synagogues. Res.: 9011 195th St., Hollis, L. I.

MARVIN, Dwight:
Editor; b. Auburn, N. Y., Feb. 7, 1880; s. Dwight Edwards and Ida N. (Whitman) Marvin; ed. Germantown Acad., 1896; Princeton Univ., 1896-98; Williams Coll., A.B., 1901; A.M., 1904; Albany Law Sch. (Union Univ.), LL.B., 1903; Bates Coll., hon. Litt.D., 1937; m. Greenwich, N. Y., Mar. 4, 1909, Maria N. Hobbie; ch.: Margaret Ingalls, William Hobbie, Marian Elizabeth, John Keith. Pract. law, Troy, N. Y., 1903-06; reporter, asst. city ed., Troy Times, 1906-07; exch. ed., Troy Record, 1907-08; asst. ed., 1908-11; assoc. ed., 1911-15; ed., Troy Morning and Eve. Record, 1915-35; ed., Troy Record and Times Record, since 1935; dir., sec., Troy Record Co. Tr., Emma Willard Sch.; gov., Marshall Sanitarium; pres., Chromatic Concerts; dir., treas., Am. Soc. Newsp. Eds.; pres., N. Y. Soc. Newsp. Eds.; dir., Troy Prudential Assn.; tr., Troy Pub. Libr.; dir., v.-p., Renns. Co. Tuberculosis and Pub. Health Assn. Capt., O.R.C. Dir., Troy C. of C.; lecturer in Journalism, Russell Sage Coll. Mem.: Phi Delta Theta, Phi Delta Phi, Wm. Floyd Chapter, S.A.R. Clubs: Troy, Troy Country, Rotary. Mem.: 1st Presbyn. Ch., Troy, N. Y. (elder). Rep. Contbr. to mags. Rec.: Golf, bowling. Res.: 197 Pawling Av. Address: Record Newspapers, Troy, N. Y.

MARVIN, Walter Rumsey:
Banker; b. Montclair, N. J., Aug. 15, 1900; s. Walter R. and Julia (Collins) Marvin; ed. St. Paul's Sch., Concord, N. H., 1918; Yale Univ., 1922. Factory worker, Penn. Chocolate Co., Pittsburgh, Pa., 1922-23; reporter Pittsburgh, Pa., Gazette Times, 1923-24; with various N. C. newsps., 1924-25; with Westchester Co., N. Y., newsps., 1925-29; town clerk, town of Mamaroneck, N. Y., 1930-37; pres., Knickerbocker Fed. Savings and Loan Assn., N. Y. City. Dir. Trust Co. of Larchmont, N. Y.; tr., Peoples' Bank for Savings, New Rochelle, N. Y. Mem. Yale Unit S.A.T.C., 1918. Clubs: Beta Theta Pi, Larchmont Yacht, Nat. Republican. Episc. Res.: Larchmont Shore Club, Larchmont, N. Y. Address: 640 Madison Av., N. Y. City.

MARX, Leonce:
Manufacturer; b. Lyons, Fr., June 21, 1902; s. Alphonse and Lucy (Dreyfus) Marx; ed. Lycee

Ampere, Lycee du Parc, Ecole de Chimie Industrielle; Univ. des Sciences, all of Lyons, France, B.S., 1919; M.S., 1922; Ch.E., 1922; m. Paris, France, June 1, 1926, Audrey Cary; ch.: Robert Edgard, Roland Alan, Richard Cary. Pres., treas., B. P. Ducas Co., Inc., since Apr. 19, 1924. Res. offr., Field Arty., French Army. Mem.: Assn. des Anciens Eleves E.C.I.L. Rec.: Books, travel, golf, music. Res.: 12 Withington Rd., Scarsdale, N. Y. Address: 551 5th Av., N. Y. City.

MARX, Otto:
Banker; b. Montgomery, Ala., Oct. 31, 1869; s. Samuel and Henrietta Marx; ed. C.C.N.Y.; m. Agnes Mosler; ch.: Henry M., Otto, Jr., Audrey A. Cashier, Jefferson Co. Bank, Birmingham, Ala.; pres., Marx Co., Bankers, Birmingham, Ala.; pvt. banker in N. Y. City and Birmingham, Ala. Dir.: Avondale Mills, Elec. Boat, Assoc. Dry Goods, Hahne & Co., James McCreery & Co., Lord & Taylor, U. S. Realty & Improvement. Span.-Am. War service. Fed. dir., U. S. War Savings Assn., during World War. Clubs: City Midday, Bankers, Lotos, Century Country (N. Y. City), Masonic Frat. Country, Mt. Brook (Birmingham, Ala.). Jew. Res.: Mamaroneck, N. Y. Address: 25 Broad St., N. Y. City.

MASLEN, Sydney:
Social Worker; b. Nottingham, Eng., Jan. 8, 1905; s. George Frederick and Lilly Julia (Nicholds) Maslen; ed. Waverley Rd. Sec. Sch., Birmingham, Eng., Metro. Bus. Coll., St. Albans, Eng., George Williams Coll., Chicago, Ill., Harvard Univ. Summer Sch. of Edn., Brown Univ., Ph.B., N. Y. Sch. of Soc. Wk., diploma; m. Boston, Mass., Sept. 6, 1930, Erva Kennedy. Cost clk., Sanitation Dept., City of Birmingham, N. Y., 1921-24; cost accountant, Co-operative Wholesale Soc., Birmingham and Co-operative Elevator Co., Regina, Can., 1924-27; sec., Y. M. C. A., Regina, Can. and Providence, R. I., 1928-32; sec., tenement house com., Charity Organ. Soc. of N. Y., 1935—. Com. on personnel standards, Nat. Assn. of Housing Officials; Nat. Com. on Housing, Am. Assn. of Soc. Workers; Housing Com., Nat. Conf. of Soc. Work; chmn., Housing Com., N. Y. State Conf. on Soc. Work; chmn., Family Agency Housing Com.; v.-chmn., Housing Sect., Welfare Council; chmn., Com. on Study of Rent Restriction Laws; Citizens' Housing Council; Welfare Adv. Com., World's Fair. Mem., Delta Pi Alpha of George Williams Coll., Chicago, Ill. Club: (chmn., membership com.) Caroline Country of Hartsdale, N. Y. Prot. Rec.: Travel. Res.: White Plains, N. Y. Address: 105 E. 22nd St., N. Y. City.

MASON, Arthur:
Author; b. Mar. 14, 1876, Strangford, Co. Down, Ireland; s. Arthur and Catherine (McKeating) Mason; edn. mainly self educated; married; ch.: Sharon (b. 1930). At age of 17 yrs. ran away to sea; first mate on sailing ship, 1898, master, 1900; came to U. S., 1893, naturalized citizen, 1899. With Submarine Boat Corp., Port Newark, N. J., as supt. deck rigging and dockmaster, July, 1918-Aug., 1919. Author: The Flying Bo'sun, 1920; Ocean Echoes, 1922; The Cook and the Captain Bold, 1924; The Ship That Waited, 1926; Salt Horse: an Ocean Boyhood, 1927; The Fossil Fountain (jt. author with Mary Frank), 1928; Come Easy, Go Easy, 1933; Wee Men of Ballywooden, 1937; From the Horn of the Moon, 1937; contr. sea sketches and stories to mags. Res.: 307 W. 93rd St., N. Y. City. Address: Garden City Publishing Co., Garden City, L. I., N. Y.

MASON, Daniel Gregory:
Composer and Writer; b. Brookline, Mass., Nov. 20, 1873; s. Henry and Helen Augusta (Palmer) Mason; ed. Harvard, B.A., cum laude, 1895; m. Oct. 8, 1904, Mary Lord Taintor. Chf. compositions: Symphony No. 1, 1914; Symphony No. 2, 1928; No. 3, A Lincoln Symphony, 1936; other orchestral and chamber mus. wks. MacDowell Prof. Mus., Columbia Univ. Recd. Hon. Litt.D., Tufts Coll., Mus. Doc., Rochester Univ. and Oberlin Conservatory. Mem. Nat. Inst. Arts and Letters, Soc. for the Publication of Am. Music, Am. Soc. Composers, Authors and Publishers. Rec.: Reading, philosophy, walking, driving. Res.: 1327 Lexington Av. Address: Columbia Univ., N. Y. City.

MASON, Ernest S.:
Merchant; b. Malone, N. Y., Sept. 25, 1885; Vice-pres. Peoples Trust Co., pres. Eldredge & Mason, Inc., pres. Consumers Service, Inc., pres. E. S. Mason, Inc., v.-p., J. O. Ballard & Co. Dir. Alice Hyde Mem. Hosp. Res.: 14 Francis St., Malone, N. Y. Address: 8-18 E. Main St., Malone, N. Y.

MASON, Frank E.:
Executive; b. Milwaukee, Wis., Feb. 8, 1893; s. George F. and Cora Lee (Tussing) Mason; ed. Ohio State Univ., A.B.; m. Denmark, Jan. 15, 1920, Ellen Speltan-Thomsen. Asst. ed., Am. Boy Mag., 1915-16; asst. mil. attache, Am. Legation, The Hague, Am. Embassy, Berlin, 1919; Berlin corr., Internat. News Service, 1920-21; London mgr., 1921; Paris mgr., 1922-26; bus. mgr., N. Y., 1927; gen. mgr., pres., 1928-31; v.-p., Nat. Broadcasting Co., 1931—. Mem.: Phi Beta Kappa, Sigma Delta Chi, Delta Chi. Clubs: Players, Dutch Treat, Sleepy Hollow Country, Artists and Writers Golf, Army and Navy (Wash.). Mil.: Intel. offr., 9th Inf.; instr., Army Intel. Sch., Langres, France; chief censor adv. G.H.Q., Gen. Staff German occupied area; mil. observer Berlin. Order of the Purple Heart, Croix de Guerre (France), Officer of the Crown (Roumania). Rec.: Boating, golf. Res.: 270 Park Av. Address: 30 Rockefeller Plaza, N. Y. City.

MASON, John T.:
Vice-President, U. S. Industrial Alcohol Co.; b. Sept. 8, 1895; s. Frank H. and Mary E. C. Mason; ed. Swarthmore, A.B. 1917; m. June 1, 1918, Katharine Miller, Wilmington, Del.; ch.: John T., Jr. Operating, auditing, credit and collections, treasurer's office, mgr. nitrate div., purchasing dept., E. I. duPont de Nemours & Co. Inc., 1917-34; asst. to pres., now v. p., U. S. Indus. Alcohol Co., 1934 to date. V.-p. and dir., U. S. Ind. Alcohol Sales Co., U. S. Ind. Chem. Co., Wood Products Co., Cuba Distilling Co., Dominican Molasses Co. C. por A., Porto Rico Mercantile Co. Clubs: Uptown, Chemists, Wilmington. Mem. Kappa Sigma. Hobby: Sailing, fishing. Res.: 40 E. 66th St. Address: 60 E. 42nd St., N. Y. City.

MASON, Maud M.:
Artist; b. Russellville, Ky., Mar. 18, 1867; dau. D. Kinchin and Sarah S. (Ryan) Mason; ed. U. S., Eng., and Fr. Medal, Nat. Arts Club, 1921; award for painting, 1937; gold med. Pan.-Pac. Expn., craftsmanship, 1st award 1922, Nat. Assn. W. P. & S. Mem.: Master Craftsmen, Nat. Acad. Des., Allied Artists of Am., N. Y. Water Color Soc., Soc. Painters, Southern Artists, Boston Soc. Craftsmen, A.N.A. Clubs: (life) Nat. Arts; (hon.) Pen & Brush. Rec.: Modeling. Address: 36 Gramercy Park, N. Y. City, and New Canaan, Conn.

MASON, Mayne Seguine:
Electric Engineer; b. Buda, Ill., June 3, 1890; s. Parker Noyes and Gertrude (Seguine) Mason; ed. Univ. of Ill., B.S. in E.E. 1911; Research Fellow 1911-13, M.S. in E.E., 1913: Prelim. and Final Honors; Tau Beta Pi, Eta Kappa Nu, Sigma Xi, Phi Kappa Phi, Phi Gamma Delta; m. Amboy, Ill., Jan. 1, 1920, Rachel Entorf; ch.: Lucile Gertrude, Janet. Stud. Engr., Gen. Elec. Co., Schenectady, N. Y. & Pittsfield, Mass., 1913-1915; Instr. in Elec. Eng. & Physics, Rutgers Univ., 1915-1917; Acting Prof. of Physics, 1917; Sec. of Academic Bd., U. S. Schl. of Mil. Aeronautics, Univ. of Illinois, 1917-1918; 1st Lt., Aviation Sect., Signal Reserve Corps, 1917-1918; Research Fellow, Mellon Inst. of Indus. Research,

It is interesting to observe, since Dr. Marts' book deals with western civilization in Europe and America, that his ancestry is rooted in several of the basic strains of western man.

His earliest maternal ancestor in America arrived by clipper from England at New Haven, Connecticut in 1630, where he laid out a farm, part of which later became the campus of Yale University.

The author's first paternal ancestor in America arrived by boat from Germany at the mouth of the Delaware River about 1730, and sailed up the river where he laid out a farm in Northampton County, Pennsylvania.

Honorary degrees have been conferred upon him by four colleges, Oberlin, Hillsdale, Bucknell, Hobart. He is a member of Phi Beta Kappa; the Sons of the American Revolution; and the American Legion. He and his wife, Anne, make their home at 41 Park Avenue, and his office is at 521 Fifth Avenue, New York City.

During his whole career Dr. Marts has also been an active volunteer worker in a score of educational, religious, and philanthropic causes. A partial list of them will suffice as evidence; for ten years he served as the part-time president of Bucknell University because a petition signed by all the students and faculty members of the college asked him to do so. For thirty years he served on the board of The American Leprosy Mission successively as director, vice president, president, chairman of the board. For twenty years he has served as vice chairman of the board of Wilkes College of which he was a founder; for five years he was president of the trustees of Woods Hole Oceanographic Institution. He has also served as a trustee of Oberlin College, Bradford Junior College, Geisinger Hospital. He was one of the founders of the American Association of Fund-Raising Counsel, and was its president for three terms. He serves on the Consistory of the Dutch Reformed Collegiate Church. He is a member of the Marble Collegiate Church.

Preliminary to World War II - 1940-1941 - he served at Harrisburg in the cabinets of Governor Arthur H. James and Governor Edward Martin in charge of Civilian Defense. In 1942 he was commissioned as Captain in the United States Coast Guard Reserve to become chief of the Temporary Reserve Division, for which he received the Navy Commendation Medal and Ribbon.

He is the author of two other books: Philanthropy's Role in Civilization,(Harper); and Man's Concern for his Fellow Man, (Humphrey Press). His articles in journals, and his addresses, have achieved a total circulation, directly and by requisition, of over a million copies.

About the Author

ARNAUD C. Cartwright MARTS

The author was born in the parsonage of the Congregational Church, in 1888, in the small village of Reeds Corners, Canandaigua Ontario County, New York. His parents were the Reverend William G. Marts and Irene Cartwright Marts. He graduated from East Aurora High School, and in 1910 from Oberlin College, Ohio, with Phi Beta Kappa honors.

After graduation from Oberlin, Marts' first job was as Boys Work Secretary of the Y.M.C.A. at Pittsburgh, Pennsylvania. He then served as vice president of the Standard Life Insurance Company; and in 1919, moved to New York City where he became one of the seven founding partners of the well-known fund counselling firm of Ward, Hill, Pierce and Wells.

In 1926, he withdrew from this firm and with George E. Lundy established their own firm of fund-counsellors, Marts and Lundy, Inc., which has become one of the largest and most respected firms in the field. Arnaud Marts and George Lundy, and their staff of fifty associates, have counselled many thousands of religious, educational, and philanthropic institutions which have received generous gifts totaling billions of dollars. Marts served as president of the company for thirty years, when he became chairman of the board.

It is Dr. Marts' career in this profession which has qualified him so uniquely to write this story of private generosity for the public good by which successive generations of western man were able to pioneer each step of their progress toward a better world for all mankind.



Thirteenth
Edition

WHO'S WHO IN NEW YORK

A WORK OF THE LEWIS HISTORICAL PUBLISHING COMPANY

265 West 14th Street · New York 11, N. Y. · WAtkins 9-7750-4

CABLE ADDRESS: LEWHOSO—NEW YORK

Dear New Yorker:

The Thirteenth Edition of WHO'S WHO IN NEW YORK is being compiled. It is an incomparable reference work whose contents are like a giant mirror that reflects the activities of the principal players in the contemporary scene from Montauk to Plattsburgh, from Lake Champlain to Lake Erie. It will be published in 1959.

Attached hereto is a clipping of your personal history and achievements as published in our last edition. Will you kindly check it for accuracy, adding such additional data as may be pertinent. Upon completion of your review, please return the material to us promptly.

You are fully familiar with WHO'S WHO IN NEW YORK, of course. You know that it is a valuable tool for historians, authors, journalists and social research workers. You know, too, that for sixty years WHO'S WHO IN NEW YORK has consistently and objectively recorded for posterity the careers of the Empire State's TOP PEOPLE.

Yes, in every sense of the word, recognition of true leadership is our business - and we've been engaged in that business for three quarters of a century.

As we conduct it, ours is such an exacting enterprise that the recording of New York's Top People is never entirely completed. That is why, as you thumb through your personal copy of the Thirteenth Edition of WHO'S WHO IN NEW YORK, you will discover many new additions - the proud records of distinguished men and women who have made notable contributions in the Empire State to the arts, sciences, professions, to commerce, to industry and to government.

You may reserve your copy of the Thirteenth Edition now at the special prepublication price of $20.00 per copy. To facilitate your reservation, a convenient order form is enclosed. If you prefer to wait until after publication, the price is a mere $22.50 per copy.

Never, through the years, has a clipping been submitted to a client with a price tag attached. This one is no exception. No line, no inch, no page of WHO'S WHO IN NEW YORK is for sale. Because we carry no advertising in this publication, our income is derived solely from subscriptions. Therefore, your subscription NOW not only reserves your personal copy of the Thirteenth Edition at the attractive prepublication price, but it also enables us to continue to recognize true leadership.

In other words, your subscription now is your vote of confidence in WHO'S WHO IN NEW YORK.

Cordially,
WHO'S WHO IN NEW YORK

W. O. Stubbs
Editor

WSD/bb

P.S. Please hurry the completed material along, won't you? The presses are waiting impatiently!

CAREERS IN PRINT

A Living History of the Accomplishments of Notable New Yorkers...

THIRTEENTH EDITION

WHO'S WHO IN NEW YORK

THIS volume continues a service to New Yorkers dating from the early days of "Who's Who" reference works in this country. It is recognized as one of the most important compilations of its type in existence.

This has resulted from two factors: One—New Yorkers themselves occupy a high proportion of the most important posts in all fields of activity in the United States. Two—the book has been published since 1903. The publishers have won the public confidence to such a degree that the book is synonymous with editorial independence, accuracy and completeness.

These are the causes for *WHO'S WHO IN NEW YORK's* high reputation in the biographical field. It is of New Yorkers and by New Yorkers, primarily for them, but, like New Yorkers, serves the public in all parts of the country.

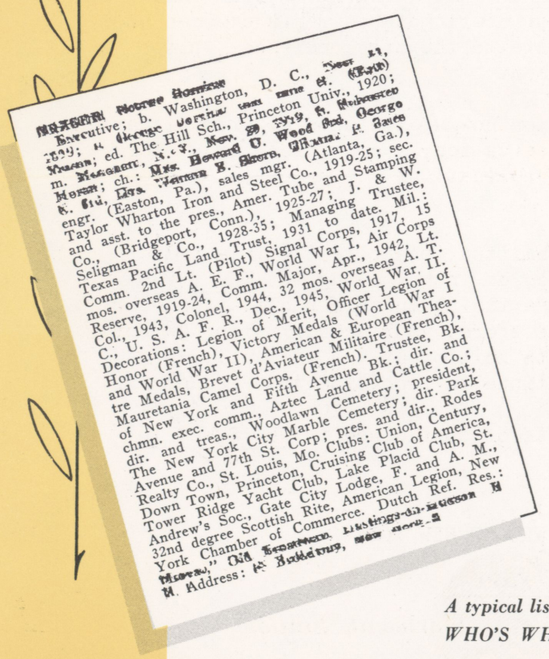

A typical listing as it appears in WHO'S WHO IN NEW YORK

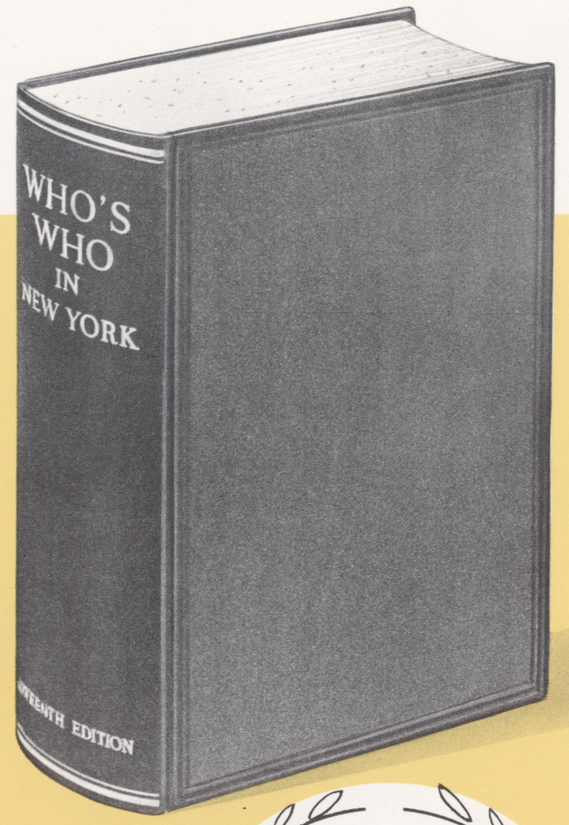

Features

Coverage of all fields of activity.

Geographical index—alphabetically arranged by cities, towns and individuals.

Widely extended representation.

Accuracy at highest possible point through personal submission of all material.

Editorial responsibility at the highest level.

Quality printing and sturdy cloth binding.

Moderately priced—
$20.00 prepublication and
$22.50 thereafter.

Companion volume to the others of the Who's Who Series of this Company—
Who's Who in Engineering *and*
Chemical Who's Who.

Prepublication Price

$20.00

$22.50 After Publication

New York State citizens with noteworthy records of achievement are eligible for listing in WHO'S WHO IN NEW YORK.

WHO'S WHO IN NEW YORK

Thirteenth Edition

EXCERPTS FROM

Letters to the Editor...

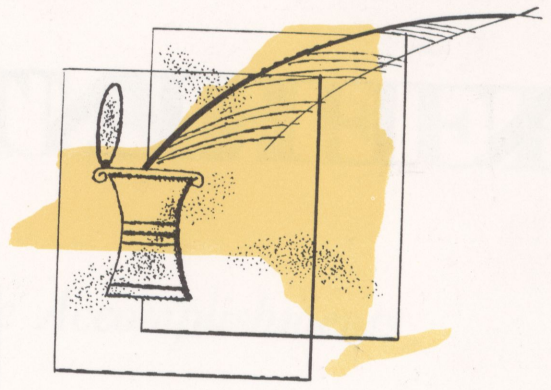

It is remarkably compact and accurate.
—An Attorney

I wish to congratulate you upon the excellence of the edition.
—A Manufacturer

A worthwhile work relative to contemporaries, most of whom have contributed much to their state and country . . . my deep appreciation for your service rendered is herewith extended as congratulations.
—A Physician

The volume is a beautiful piece of work. My warmest congratulations.
—A Newspaper Publisher

I consider Who's Who in New York a splendid and necessary contribution.
—An Attorney

This continually improves and it is an impressive and useful volume.
—An Engineer

I wish to compliment you on the extremely presentable job you have done, and I congratulate you also upon having turned out the book in a size that makes it very convenient in use. As always the printing and arrangements are perfect.
—An Attorney

Yours is a serious, valuable and difficult work.
—An Educator

May I too add a word of appreciation for having been included among those who are honored by being placed in this volume of biography in dictionary form.
—A College President

I believe that your book is invaluable . . . I congratulate you on the high reputation your volume has obtained on merit.
—An Attorney

WHO'S WHO IN NEW YORK

ONE OF THE WHO'S WHO SERIES OF THE LEWIS HISTORICAL PUBLISHING COMPANY

265 West 14th Street · New York 11, N. Y. · WAtkins 9-7750-4

Hobbies in recreations or sports

Whom married, and when Ethel A. Daggett, Married 1920
Deceased 1953

Children -

None

Parents -

Father: The Rev. G. Marts, Congregational Minister Native of Pennsylvania. Attended Knox College, Ill. Yale and Union Theological Seminary.

Mother: Irene Cartwright Marts, Native of Buffalo, N. Y. Descent of Conn. Hotchkiss family. Graduate of Buffalo Normal School.

Information about wife's parents and family

Mother's parents - Natives of Whitehouse, N.J. where the Daggett family has lived on the same farm for four generations.

Personal comments not covered earlier -

Author: "Philanthropy's Role in Civilization" (Harpers)

ENCYCLOPEDIA OF AMERICAN BIOGRAPHY
THE AMERICAN HISTORICAL CO. INC.
80-90 Eighth Ave. New York 11, N. Y.

Name Arnaud C. Marts

Where born and when - Reeds Corners, N. Y.
October 9, 1888

If deceased, please give place and date of death

Schools and Colleges attended
High School, East Aurora, N. Y.
Oberlin College, Oberlin, Ohio

Business or profession

Fund Raising counsel for educational, religious and philanthropic institutions

Business or professional career - Upon leaving college became Boys' Work Secretary of the YMCA of Pittsburgh, Pa. Then went into business with the Standard Life Ins. Co. of Pittsburgh, first as Director of Renewal Dept. and then as Vice President. In 1919 entered the Fund-raising field first as one of the founding partners of the firm of Ward, Hill, Pierce & Wells. In 1926 founded the firm of Marts & Lundy, Inc. Is now Chairman of the Board of Directors of this company which has raised over $1,000,000,000 for colleges, churches, hospitals and other philanthropic agencies. From 1935 to 1945 served as a part time, two-day a week President of Bucknell University without giving up his business duties in New York.

Military or Naval Record? In 1941-1942 served as Executive Director of the Pennsylvania State Council of Defense under Governors Arthur H. James and Edward Martin. In 1943 called to Washington to organize the Volunteer Port Service Force of the U. S. Coast Guard with rank as Captain in the U. S. Coast Guard Reserve. Later named Chief of Temporary Reserve Division of the Coast Guard. Awarded Navy Commendation Ribbon for this service

Member of organizations?
Trustee of Oberlin College, Woods Hole Oceanographic Inst., Bradford Junior College, Wilkes College. Member Board of Directors of American Assoc. of Fund-raising Counsel and American Leprosy Missions, Inc.

Church: Broadway Congregational Church
New York, N. Y.

Clubs:
Council on Foreign Relations, S.A.R., Am. Legion, Congregationalist; ~~Clubs;~~ University (N.Y). Army and Navy (Washington)

Fraternities
Phi Beta Kappa
Omicron Delta Kappa

Prof. or business Assoc.

The

ENCYCLOPEDIA OF AMERICAN BIOGRAPHY

THE ENCYCLOPEDIA OF AMERICAN BIOGRAPHY is compiled, edited, and published by The American Historical Company, Inc., a division of an institution founded in 1877. A conviction that selection of names for biographical encyclopedias on the basis of national fame alone was a false standard of worth led to its foundation in 1913.

This work has found a place long unfilled by biographical dictionaries which neglected the significant contribution to American life and progress of men and women whose reputations have not extended beyond the limits of their cities and states, but who nevertheless form the bulwark of the smaller units comprising our national life. This program has not excluded the individuals whose names are household words, but it has made possible the preservation of records of those whose careers are richly worthy of such chronicles.

A policy of inclusion based upon the dual qualifications of successful endeavor, plus service to a definite group or groups in community, state, or nation, has been established, with the result that the pages of each volume contain a record of general interest to every reader and of special significance to a considerable number.

A maximum of specialized service is rendered on subscription in connection with the compilation of personal records, and ample provision is made for the correction of dates and facts by those best informed. The appearance of at least a volume a year is our planned schedule.

The files of our organization contain a vast number of expressions of appreciation and commendation from educational groups, historical societies, civic organizations, and individuals. Its volumes represent the co-operation of historians, research workers, and correspondents in all sections of the country. Plans for the future are being built upon a constantly mounting public interest in the Encyclopedia and the field it serves.

The American Historical Company, Inc.
80-90 Eighth Avenue
New York City

October 16, 1920. - Wife deceased
~~February~~ January 1953.
m.) Annie McCartney, Nov. 28, 1958.

My Descent

from

Revolutionary Ancestors

Capt. Gideon Hotchkiss born in Cheshire, Conn., on the 5th of December, 1716, and Amos Hotchkiss born in Waterbury, Conn., on the 3rd of November, 1751. The former died in Waterbury September 3rd, 1807, and the latter in Waterbury, May 13th, 1820.

I am the son of Rev. William G. Marts, (May 9, 1841 - 1914) and Irene A. Cartwright (July 3, 1856 -). The said Irene A. Cartwright is the daughter of Edward Cartwright (1819 - 1905) and Almira Hotchkiss (May 17, 1825). Almira Hotchkiss was the daughter of Amos Harlow Hotchkiss and Almira Wheeler, (1753 - 1844). Amos Harlow Hotchkiss was the son of Amos Hotchkiss and Abigail Scott (1753 - 1844). Amos Hotchkiss (1751 - 1820) was the son of Gideon Hotchkiss and Ann Brockett, (1716 - 1762). Gideon Hotchkiss, (1716 - 1807) was the son of Stephen Hotchkiss (1681), and Elizabeth Sperry. Stephen Hotchkiss was the son of Ensign Joshua Hotchkiss (1651) and Mary Pardee (1658). Joshua Hotchkiss was the son of Samuel Hotchkiss (died 1663) and Elizabeth Cleverly, married at New Haven 1641.

Wheelers in the Revolution

Capt. Seth	Wheeler	
Surgeon Dr. Samuel	Wheeler	
Capt. John	Wheeler	
Benjamin	"	
Benjamin	"	
Silas	"	
Adam	"	
Elnathan	"	
Agin	"	(sick at Ticonderoga, 1775)
Archelaus	"	
William	"	(Commissary at N.E. of Lake George)
Nathan	"	

Descent

John	Wheeler	of Fairfield, Conn.
John	"	of Stratford, Conn.
John	"	of Woodbury, Conn.

Descent - Continued

Obadiah	Wheeler	
Obadiah	"	
Job	"	
Almira	"	(married Amos Harlow Hotchkiss)

Gideon Hotchkiss served as Ensign and Lieutenant in the French and Indian War and in 1760 was commissioned as Captain of the First Company of Waterbury Militia. His original commissions as ensign and captain and also his sword are in the possession of a lineal descendant.

After the meeting of the General Congress in 1774, a town meeting was held in Waterbury on November 17, 1774, to take action on the 11th article of the Association of the General Congress. This article recommended that every town should appoint a committee "whose business it shall be attentively to observe the conduct of all persons touching this Association". Gideon Hotchkiss was one of fourteen men who were at once appointed on this "Committee of Inspection". Again in 1777, after the surrender of Burgoyne, on the "request of the Governor and the Council of Safety", he was one of a committee of fifteen appointed to give aid and relief to the Continental soldiers. Although too old to render continued military service, Captain Gideon and his company of veterans served for short periods where they were most needed and also organized a company known as "Light Horse Cavalry" and went to Woodbury and Danbury and wherever there was alarm of British invasions along the coasts of Connecticut.

Amos Hotchkiss, son of Captain Gideon, was married, probably in Waterbury, September 24, 1772. He served as Lieutenant in the Tenth Regiment of Militia raised in Waterbury in 1776.

Children of Amos Hotchkiss

Woodard,	born	Oct. 19, 1773,	married	Mary Castle.
Sabra,	"	July 19, 1777,	"	Russell
Avera,	"	Apr. 5, 1779,	"	Philena Judd.
Molly,	"	Feb. 9, 1783,	"	Joseph Bronson.
*Amos Harlow	"	Feb. 18, 1788,	"	Almira Wheeler.
Orren,	"	Apr. 1, 1792,	"	Polly Heacock.
Abigail Orrel		Sept.10, 1799-1804		
Orrel,	"	Apr. 11, 1785-1789		

Capt. Gideon Hotchkiss was married probably at Wallingford, Conn., June 16, 1737. His children were -

Jesse,	born	Oct. 9, 1738,	married Charity Mallony.
David,	"	Apr. 5, 1740,	" Abigail Douglas and Peninah Todd.
Abraham,	"	May 3, 1742,	died same day.
Abraham,	"	Mar. 25, 1743,	married Hannah Weed.
Gideon,	"	Dec. 31, 1744,	" Mary Scott.
Huldah,	"	June 27, 1747,	" Joseph Payne.
Anna,	"	Oct. 22, 1749,	" Reuben William.
*Amos,	"	Nov. 24, 1751,	" Abigail Scott.
Submit,	"	June 2, 1753,	" David Payne.
Titus,	"	June 26, 1755,	" Rachel Guernsey.
Eben,	"	Dec. 13, 1757,	" Mary Sanford.
Benino,	"	July 27, 1762,	died at birth.

Married his second wife, Mabel Stiles, Feb. 22, 1763. Their children -

Mabel,	"	May 23, 1764,	married Chancey Judd.
Phebe,	"	Aug. 29, 1765,	" Reuben Williams
Hannah,	"	Oct. 14, 1766,	died at birth.
Stiles,	"	Jan. 30, 1768,	married Polly Horton.
Olive,	"	Nov. 21, 1769,	" William Jones.
Millicent,	"	May 6, 1771,	" David Sanford.
Anize,	"	July 3, 1774.	

Gideon died at the age of 91, having had 19 children; 105 grand children; 155 great grandchildren; and living to see 4 great-great grandchildren.

References

Dr. Bronson's History of Waterbury, pp 326 - 335, 341, 350

Dr. Anderson's History of Waterbury, pp 393, 395, 411, 442, 463

Connecticut Magazine, Vol. XI, No. 3, pp 411, 412, 413

Connecticut State Records, Vol. II, p. 29

Hotchkiss Records

Bristol, Conn.
(Jennie) Clapp
Genevieve Clapp
Mary Curtiss Clapp
daughters of Aunt Alathea Beardsley.

Irene Almira Carterwright -

daughter of - (Edward Carterwright
Almira Hotchkiss Carterwright

b.) - Port Rowen, Canada
July 3, 1856

m.) William G. Marts, (Minister of
Congregational Church, Angola, N.Y.)
November 30, 1882.

d.) - Irene Almira Carterwright Marts, Jan 1, 1942. Buried Oakwood cemetery, E. Aurora, N.Y.
Wm. G. Marts, August 2, 1914.

Children: 1 - Edward Lapon Marts, b. ~~Angola 9/21/8~~
b.) Angola N.Y. September 21, 1883
d.) Norwich, N.Y., February 1904, Buried Oakwood Cemetery E. Aurora

2 - Zoe Catherine Marts,
b.) Angola N.Y. - February 7, 1885
m.) Dr. Philip C. King (President,
Washburn College, Topeka, Kansas),
in 1919.

children -
Armand Marts King, b. Dec. 10, 1920.
Barbara Lee King, b. March 26, 1925.
d.) Zoe Catherine - February 1940 -
Philip C. King, daughter 1960.

3 - Armand Carterwright Marts,
b.) Leeds Corners, Oct. 9, 1888.
m.) Ethel A. Daggett, Whitehouse, N.J.

One of the Founders & Pres for 3 terms - AAFRC

Director, Foreign President & Chairman, American Legacy Missions, NY

Member: Marble Collegiate Church, member of Consistory, NY

Member: Population Panel of Hugh Moore Fund. NY

Member: University Club, New York

Member: S.A.R. (descendant of Samuel Hotchkiss who settled in New Haven, 1630.

Member: Phi Beta Kappa; American Delta Kappa, American Legion.

Married Miss Ethel Daggett, 1920 (deceased 1953) Married: Miss Anne McCartney (1958)

Author: Philanthropy's Role in Civilization (Harpers)

" Man's Concern for His Fellow Man

Address 521 Fifth Ave N.Y 17

Res 30 E 37th St NY 16

ARNAUD CARTWRIGHT MARTS

Born: Reeds Corners, Ky Oct 9, 1888
Son of Reverend Wm G. Marts & Mrs Irene Cartwright Marts.

Graduate of East Aurora High School, East Aurora, Ky 1905
" of Oberlin College AB 1910, Phi Beta Kappa
LL.D. Oberlin College, Hillsdale College,
L.H.D. Bucknell University, Hobart College.

~~Boys~~ Secretary of Boys Work, YMCA, Pittsburgh 1910-1914
Vice President, Standard Life Insurance Co. 1914-1918
Partner, Ward, Hall Pierce & Wells, Fund-Raising Counsel 1919-1924
President, Marts & Lundy Inc. 1926-1957, Chmn of Board 1957-
President, Bucknell University, Lewisburg Pa 1935-1945
Presdnt Bucknell Junior College ~~1935~~ Wilkes Barre, Pa 1935-1945
Executive Director, Pennsylvania State Council of Defense
& member of the Cabinets of Governor Arthur H. James
& of Governor Edward Martin 1941-2.
Chief of Temporary Rescue Duty of U.S. Coast Guard 1943-5
Captain in the U.S. Coast Guard Reserve, 1943-1953
~~Awarded~~ Awarded Navy Commendation Ribbon & Medal
Trustee, Woods Hole Oceanographic Institution, Mass. From President.
Trustee Oberlin College, Ohio
Trustee, Vice Chairman Wilkes College, Penna
Trustee from Vice Chairman Brooks Jr College, Mass.

GEORGE MARTZ, JR., son of George Sr. and

..... Martz.

born Northampton County, Pennsylvania, about 1800.

died at Export, Pennsylvania about 1890

Census Records, 1840-1850 1860-1870

He resided in Washington Township, Westmoreland County, Penna., 1840-1850

married (1) Catherine Gessner. She was born in Pennsylvania in 1804 and died after 1870.

(2) between 1870 and 1860, Jane .....

Children

1. Daniel - born 1840 in Pennsylvania.
2. WILLIAM G.,[1841] - of whom further. father of ARNAUD C. MARTZ
3. Susan - born in 1847.
4. Rebecca - born in 1849.
5. Catherine - born in 1856.

Probably other children born before 1840.

General Accounting Office, Washington, D. C.

on March 30, 1934 to cover the period from September 4, 1843 to March 4, 1844.

The date of death of George Marts, Sr., is not on record.

Instrument taken in Greensburgh, Westmoreland County, Penna. David Fullwood, Notary.

George Martz Jr was my grandfather
His son, Peter W. G. Marts was my
father - Born 1841 - Died 1914
Peter C. Marts, born 1883
The name MARTZ was changed to MARTS
by my father's oldest brother, who was killed
at the battle of the Wilderness in 1864

Dept. of Pensions, Washington, D. C.

Pension was allowed for seven months and seven days service in Colonel Robert's Pennsylvania Regiment. Certificate No. 25716 was issued December 20, 1833, and sent to John F. Reesvers, Greensburgh, Penna. Rate of Pension: $24.11 per annum. Pittsburgh, Penna. agency, Act of 1832, June 7. Record of pension being paid up to September, 1840.

Data from Pension Bureau.

Martz, George - Pennsylvania service, Revolutionary War. Certificate No. 25716 - issued December 20, 1833. Rate - $24.11 per annum commencing March 4, 1831. Act of June 7, 1832, Pittsburgh, Penna. Agency.

Data from General Accounting Office.

General Accounting Office, Washington, D. C.

On March 20, 1844 George Martz, of Westmoreland County, Penna. appeared before James Carrell, J.P., and in the presence of John Miller and Jonathan Kistler, stated that he had resided in Westmoreland County for twenty-five years past, and previous thereto in Northampton County, Penna. His residence was Washington Township, Westmoreland County, Penna. On that day he appointed his son, George Martz, Jr., his attorney to collect his pension money. The last payment was made to George Martz, Jr.

Enlisted about October 25, 1782.

Officers: Capt. John Wise, Col. Michael Pobst.

Served two months.

Volunteered service as a guard of Continental supplies in

Dept. of Pensions, Washington, D. C.

Capt. John Lark's Company.

(Signed by mark --- George Marts)

Declaration made before the Judges of the Court,

Randall McLaughlin, Prob.

Attested by Nicholas P. Hacke, clergyman of Westmoreland

County, Penna.

Samuel Newhouse, same residence

Peter Snider, same residence

Served two months hauling supplies from Allentown, Penna. to the North River in New York State -- this was at the time of Arnold's treachery (1780)

Also on duty in the Commissary's Department for sixty days - from about August 20, 1780.

On May 28, 1833, George Marts amended or augmented his declaration as follows: In August, 1780, enlisted near Allentown, Northampton County, Penna. and served two months in Capt. Adam Kinkle's Company, Frederick Sockler Major, Henry Geiger, Colonel.

This service continued into the Commissary Department.

Revolutionary War Pension of George Marts.

FROM the Files of the S.A.R

Place of application - Westmoreland County, Pennsylvania.

Date of Application - May 28, 1833.

Penna. Service

Age of George Marts at time of application - 72 years.

He was born September, 1761, in "Northanton" (Northampton) County, Penna.

File No. 22378

Residence at time of application - Washington Township, Westmoreland County, Penna.

Service

Dept. of Pensions, Washington, D. C.

Residence at time of enlistment - Northampton County, Penna. He resided there until 1818 and then moved to Westmoreland County, where he was still living in 1833. Enlisted in November, 1779, in the Pennsylvania Militia as a substitute for his father, George (His father's name does not appear). Officers were: Captain William Mayer, Colonel George Brinigh, Lieutenant Adam Hicker. He served six weeks - the residue of his father's tour. Enlisted in May, 1781, as substitute for Jacob Housman, under Captain Rader who rendezvoused in Heidelberg Township. Marched to Henry Rhinehart's improvement in Heidelberg, and was there in a battle with the Indians about June 15, 1781. Served two months.