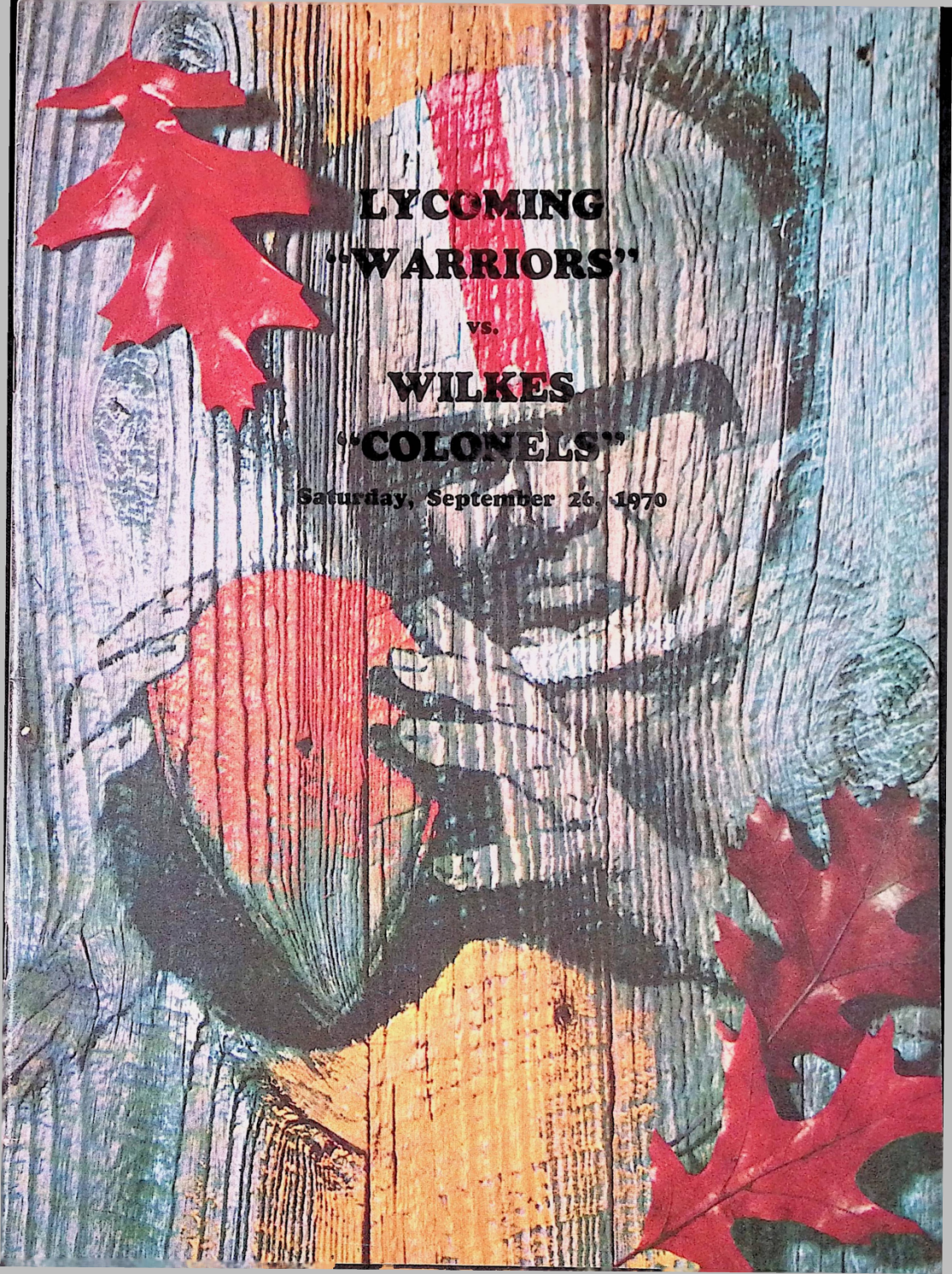
LYCOMING
"WARRIORS"
vs.
WILKES
"COLONELS"
Saturday, September 26, 1970

1969
WILKES COLLEGE COLONELS
FINAL FOOTBALL STATISTICS

(8 games)

INDIVIDUAL

PASSING

	PA	PC	Yards	TD
Joe Zakowski	141	63	817	4
Dennis Brew	12	2	40	0

RECEPTIONS

	No.	Yards	TD
Bill Lazor	29	434	0
Jim Marascio	12	172	2
Ted Yeager	7	28	0
N. Langdon	6	77	1
Bill Staake	4	45	0
Jack Clarke	3	87	1
Bob Gennaro	2	9	0
Dave Krajewski	1	13	0
Aldo Farneti	1	8	0

RUSHING

	Carries	Yards	Avg.
Ted Yeager	158	754	4.8
Bob Gennaro	134	446	3.3
Joe Zakowski	74	183	2.5
Ed Langdon	24	84	3.5
Dennis Brew	20	61	3 0
Aldo Farneti	18	53	2.9
N. Langdon	12	30	2.5

INTERCEPTIONS

	No.	Yards	TD
Garf Jones	6	55	1
Jerry Moser	4	97	1
Pat Malloy	3	64	0
Charles Graziano	2	58	0
Bob Ashton	2	39	0
Dave Kaschak	2	17	0
Ron Hillard	1	39	0
Len Maree	1	7	0
John Kerr	1	0	0
Jim Loveland	1	0	0

PUNTING

	No.	Yards	Avg.
Bill Staake	50	1875	37.5

PUNT RETURNS

	No.	Yards	Avg.
Ted Yeager	1	13	13.0
Dave Kaschak	30	256	8.5

KICKOFFS

	No.	Yards	Avg.
Dave Kaschak	32	1534	47.9

KICKOFF RETURNS

	No.	Yards	Avg.
Ted Yeager	5	108	21.6
Dave Kaschak	13	222	17.1
Dan Walters	1	0	0

TEAM TOTALS

EIGHT-GAME CUMULATIVE SCORING

Wilkes	48	51	40	35 —	174
Opponents	22	28	0	7 —	57

SCORING

	TD	FG	PAT	Total
Bob Gennaro	7	0	0	42
Ted Yeager	6	0	0	36
Dave Kaschak	1	1	21	30
Joe Zakowski	4	0	0	24
Jim Marascio	2	0	0	12
Garf Jones	1	0	0	6
Jack Clarke	1	0	0	6
Jerry Moser	1	0	0	6
Neil Langdon	1	0	0	6
Ed Langdon	1	0	0	6
Total	25	1	21	174

CUMULATIVE & GAME STATISTICS

	Wilkes	Opponents
First Downs	135	114
by passing	41	37
by rushing	86	75
by penalty	8	2
Passes Attempted	153	185
completed	65	75
yards gained	857	953
touchdowns	4	2
passes had intc.	15	23
yards run back	178	377
Rushing Plays	440	369
yards gained	1815	1505
yards lost	204	295
net yards gained	1611	1210
Total Offensive Plays	593	554
Total Offense	2468	2153
Punts	52	56
yardage	1877	1861
average	36.1	33.2
blocked	2	2
Punts Returned	31	24
yards run back	269	98
Kickoffs	32	19
yardage	1534	871
average	47.9	45.8
Kickoffs Returned	19	32
yards run back	330	513
Fumbles	13	20
fumbles lost	8	14
Penalties	34	43
yards lost	354	391

THE WILKES FOOTBALL COLONELS

MIDDLE ATLANTIC CONFERENCE
Northern Division Champions
1965, 1966, 1967, 1968, 1969

LAMBERT BOWL
E.C.A.C. Division III Supremacy
1966, 1968

1969 SEASON RECORD

Record: 6-2 MAC 5-0

Wilkes	34	Lycoming	13
Wilkes	6	Moravian	0
Wilkes	27	Delaware Valley	10
Wilkes	7	Ithaca	13
Wilkes	17	Vermont	7
Wilkes	49	Dickinson	0
Wilkes	34	PMC	0
Wilkes	0	Indiana (Pa.)	14

Head Coach: Roland Schmidt
(8 years, 44-18)

ALMA MATER

Words and Music by Eleanor C. Farley

Wilkes, our Alma Mater
We pledge our hearts to thee,
Honor, faith, and courage,
Truth and loyalty.
In our work as in our pleasure
Guide us as a friend;
We shall always love thee,
Loyal to the end.
Thou shalt lead us onward
In search of finer things.
May we find the wisdom
That thy spirit brings.
May our deeds of love and service
Ever swell thy fame —
Wilkes, we stand to greet thee !
Glory to thy name !

1970 SCHEDULE

September 26 — Lycoming	(Home)
October 3 — Moravian	(Away)
October 10 — Delaware Valley	(Away)
October 17 — Ithaca	(Homecoming)
October 24 — Alfred	Parents Day (Home)
October 31 — E. Stroudsburg	(Away)
November 7 — So. Connecticut	(Away)
November 14 — Muskingum	(Home)

FUTURE FOOTBALL SCHEDULES

1971

September 25 — Lycoming	(Away)
October 2 — Moravian	(Home)
October 9 — Delaware Valley	(Home)
October 16 — Ithaca	(Away)
October 23 — Juniata	(Away)
October 30 — Indiana St. (Pa.)	(Home)
November 6 — E. Stroudsburg	(Home)
November 13 — Muskingum	(Away)

1972

September 23 — Susquehanna	(Away)
September 30 — Lycoming	(Home)
October 7 — Moravian	(Away)
October 14 — Upsala	(Away)
October 21 — Ithaca	(Home)
October 28 — Indiana St. (Pa.)	(Away)
November 4 — Lebanon Valley	(Home)
November 11 — Delaware Valley	(Away)
November 18 — Kings Point	(Home)

WILKES COLLEGE AT A GLANCE

Wilkes College had its beginnings in 1933 when Bucknell University, responding to a request of community leaders, established its Junior College in Wilkes-Barre. On June 26, 1947, Bucknell University Junior College came to an end and Wilkes College received its charter as a four-year, coeducational, liberal arts college. The College has grown slowly to its current enrollment of approximately 2,543 full-time day students and 682 part-time evening school students.

From its inception the College has been dedicated to these twin goals — a sound and stimulating intellectual experience for students and a program of service to the community.

President	Dr. Francis J. Michelini
Founded	1933
Conference	E.C.A.C., M.A.C., N.C.A.A.
Home Field	Ralston Field (capacity 4000)
School Colors	Navy Blue and Gold
Nickname	Colonels
College Phone	(717) 824-4651

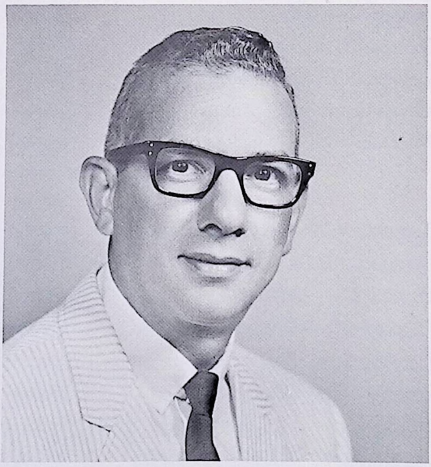

President
DR. FRANCIS J. MICHELINI



Stark Hall of Science



Center for the Performing Arts
Dorothy D. Darte Music Center

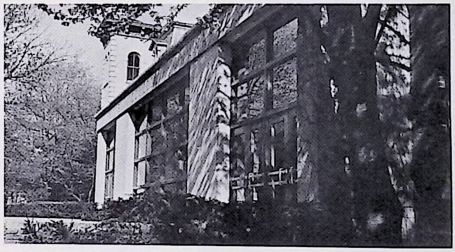

Gymnasium



New Dining Hall and New Men's Dorm



Eugene Shedden Farley Library

ATHLETIC DEPARTMENT

Director of Athletics
John G. Reese ..... Penn State '51

Head Football Coach
Roland C. Schmidt ..... Bloomsburg '56

Assistants
Jonah Goobic ..... Bloomsburg '58
Eugene Domzalski ..... Wyoming '64
Charles Adonizio ..... Wilkes '64
Robert Corba ..... Upper Iowa '66
Robert Herman ..... Wilkes '63
Richard Orlowski ..... Bucknell '63
Joseph Skvarla ..... Wilkes '69

Head Soccer Coach
Thomas Rokita ..... Wilkes '68

Head Cross Country Coach
Joel Rome ..... Dickinson '65

Head Basketball Coach
Ron Rainey ..... Penn State '58

Head Swimming Coach
Robert Corba ..... Upper Iowa '66

Head Baseball Coach
Gene Domzalski ..... Wyoming '64

Head Wrestling Coach
John G. Reese ..... Penn State '51

Head Lacrosse Coach
Jon Hobrock ..... Kenyon '63

Head Golf Coach
Roland Schmidt ..... Bloomsburg '56

Head Tennis Coach
Ron Rainey ..... Penn State '58

Team Physician
Anthony Turchetti, M.D.

FACULTY ATHLETIC COMMITTEE

Cromwell E. Thomas, Chairman

Barbara Buckman	Charles Sweeney
Boyd Earl	Donald Tappa
Welton Farrar	Stanko Vujica
Arthur J. Hoover	Robert West
John G. Reese	John P. Whitby

Harry Hoover (student)
Joseph Treacy (student)

PUBLIC RELATIONS DEPARTMENT

Livingston Clewell ..... Dir., Public Relations
George G. Pawlush ..... Dir., Sports Information
Phone: (717) 824-4651 or 822-8413
Ext. 336 or 338



Roland C. Schmidt, head coach, kneeling. Standing, left to right: Robert Corba, Robert Herman, Charles Adonizio, Richard Orlowski, Joseph Skvarle, Eugene Domzalski, Jonah Goobic.

Assistant Coaches

JONAH GOOBIC — Offensive Backs

Jonah was a three-sport athlete at Plains High School. Graduating from that Wilkes-Barre area institution in 1954, Coach Goobic was a standout football, baseball, and basketball player. He later matriculated at Bloomsburg State College, receiving a degree from that down-river institution in 1958. During his four years at Bloomsburg he played football and baseball Jonah teaches at the Northwest Area High School, Shickshinny, and is first assistant and backfield coach at Wilkes. In the spring he serves also as an assistant baseball coach for the Colonels. Coach Goobic will be starting his ninth year at Wilkes.

★ ★ ★

CHARLES ADONIZIO — Offensive Line

A former Colonel line standout, Coach Adonizio played two years of football at the University of Pittsburgh before transferring to Wilkes where he played under Coach Schmidt. "Chuck" received his degree in Business Administration He played high school football for St. John's High School in Pittston and later attended the Fork Union Military Academy. At Wilkes, Coach Adonizio has been offensive line coach for the past six years. He is married to the former Catherine Fahey and is associated in business with the Addy Asphalt Company, Wilkes-Barre.

GENE DOMZALSKI — Defensive Line

Gene is currently beginning his third year as a Colonel coach. He played for five years in the New York Yankee chain before retiring in 1965. Domzalski is a localite, graduating from Newport Township High School where he paced the Nutcrackers in baseball, basketball, and football.

A graduate of the University of Wyoming, the Blue and Gold assistant led the nation in punt returns during his sophomore year. After guiding the Nanticoke Area Trojans to two straight baseball crowns and a PIAA District Two championship, Gene was appointed to the Wilkes College physical education staff last summer. He coached the Colonel baseballers to an 11-6 showing in his maiden year this spring. Domzalski is married to the former Arline Barnowski of Wilkes-Barre.

★ ★ ★

ROBERT HERMAN — Defensive Linebackers

Bob will return to Wilkes College for his second year. A 1963 graduate of Wilkes College, Herman was a center for the Colonels during the lean years between 1960 and 1962. He was a three-year Wilkes letterman and capped his grid career by being named to the MAC team

Herman received his Master's Degree from Scranton University in 1967 and will remain in the Wyoming Valley West School District as a teacher and wrestling coach. He is a native of Nanticoke. He is married to the former Carol Wojcieckowski and they are the parents of a daughter.

★ ★ ★

ROBERT CORBA — Defensive Secondary

Corba is another second-year returnee to the Colonels' coaching staff. He is a graduate of Abraham Clark High School in Roselle, New Jersey, where he played football and baseball. After high school he continued his education at Upper Iowa College, receiving his degree in 1966. He was formerly an assistant coach at Northwest Area High School. Corba is married to the former Alice Koury of Wilkes-Barre. The new mentor will remain on the physical education staff at Coughlin High School.

★ ★ ★

RICHARD ORLOWSKI — Defense

Dick is the newest addition to the Wilkes coaching staff. A native of Kingston, the now Colonel aid participated in baseball, track, and football for the Huskies, topping it off with Wyoming Valley All-Scholastic honors in 1958.

Moving on to Bucknell, he played three years of football for the Bisons before graduating in 1963. He gained his Master's degree in Economics from the University of Delaware and currently is a doctoral candidate at Rutgers University. Married to the former Virginia H. Zalewski, the Wilkes faculty member will work with the defense.

★ ★ ★

JOSEPH SKVARLA — Receivers

After starring at offensive end for Wilkes between 1965-68, Joe returns back to his Alma Mater with a different role in 1970. Regarded as the top pass catcher in Colonel history, the new Blue and Gold assistant mentor still holds six school marks. Among honors garnered during his career include: All American, All State, All East, and All MAC.

Joe is currently working in the Wilkes-Barre school system and serves the Colonels on a gratis basis. He is a life long resident of Plymouth.

Head Coach

ROLAND C. SCHMIDT

Roland Schmidt will begin his ninth season at the helm of the Wilkes Colonels this fall. During this time he has compiled a 44-18 record (.710 percentage) which ranks him 20th among college division coaches in the nation today.

From 1965 to 1969 his squads terrorized the Middle Atlantic Conference and other eastern independents, winning 37 of 40 contests. Included in this impressive total are five straight Northern Division MAC titles (1965-69); two Lambert Bowls, symbolic of ECAC Division III supremacy (1966, 1968); three straight undefeated seasons (1966, 1967, 1968); and a 32-game winning streak, the third longest in the history of NCAA College Division.

Not to be outdone on other fields of sport, Schmidt coached the Wilkes baseball team from 1962-69, and this spring assumed the duties as the golf mentor. His 1968 and 1969 baseball teams combined for a 22-5 record, which included an MAC championship in 1968, by far one of the few coaches to ever gain dual championships of major sports in the same year. Although loaded with underclassmen, Coach Schmidt guided the Colonel duffers to an 8-3 record in his first year of golf coaching this spring.

A 1950 graduate of Wilkes-Barre Coughlin High School, "Rollie" took part in football, wrestling, and track. He attended Bloomsburg State College for two years before serving a two-year stint in the Army. Returning to Bloomsburg upon the completion of his military obligation, the Colonel head participated in football and track for the Huskies.

His coaching career began at Clarks Summit High School where he served as head wrestling coach and as assistant in football and track for three years. Schmidt put in another three-year tour with Kingston High School as an assistant before moving on to Wilkes in 1962.

THE SCHMIDT YEARS

1962 - present (prior to the start of the 1970 season)

1962

Wilkes	6	Moravian	16
Wilkes	0	PMC	30
Wilkes	12	Ursinus	0
Wilkes	12	Drexel	14
Wilkes	14	Juniata	21
Wilkes	34	Haverford	14
Wilkes	12	Wagner	6
	90	(Record 3 - 4)	101

1963

Wilkes	6	Lebanon Valley	13
Wilkes	10	Moravian	14
Wilkes	12	PMC	15
Wilkes	28	Ursinus	8
Wilkes	14	Drexel	23
Wilkes	6	Juniata	7
Wilkes	19	Delaware Valley	13
Wilkes	14	Haverford	0
	109	(Record 3 - 5)	93

1964

Wilkes	14	Lebanon Valley	27
Wilkes	8	Moravian	23
Wilkes	8	Upsala	28
Wilkes	42	Ursinus	13
Wilkes	0	Juniata	51
Wilkes	13	Delaware Valley	21
Wilkes	14	Albright	48
	99	(Record 1 - 6)	211

1965

Wilkes	24	Lebanon Valley	16
Wilkes	14	Moravian	7
Wilkes	20	Upsala	26
Wilkes	34	Ursinus	0
Wilkes	34	Muhlenberg	12
Wilkes	30	Juniata	20
Wilkes	30	Delaware Valley	12
Wilkes	37	Albright	7
	223	(Record 7 - 1)	100

1966

Wilkes	10	East Stroudsburg	0
Wilkes	14	Lebanon Valley	7
Wilkes	10	Moravian	7
Wilkes	6	Delaware Valley	0
Wilkes	24	Ursinus	0
Wilkes	14	Drexel	9
Wilkes	26	Juniata	7
Wilkes	36	PMC	9
	130	(Record 8 - 0)	39

1967

Wilkes	23	Upsala	14
Wilkes	22	Moravian	12
Wilkes	14	Delaware Valley	13
Wilkes	28	Ursinus	0
Wilkes	13	Drexel	3
Wilkes	69	Haverford	0
Wilkes	27	PMC	0
Wilkes	37	Lebanon Valley	7
	233	(Record 8 - 0)	49

1968

Wilkes	31	Vermont	9
Wilkes	40	Moravian	0
Wilkes	31	Delaware Valley	3
Wilkes	28	Ithaca	19
Wilkes	9	Upsala	7
Wilkes	28	Dickinson	0
Wilkes	34	PMC	0
Wilkes	23	Lebanon Valley	16
	224	(Record 8 - 0)	54

1969

Wilkes	34	Lycoming	13
Wilkes	6	Moravian	0
Wilkes	27	Delaware Valley	10
Wilkes	7	Ithaca	13
Wilkes	17	Vermont	7
Wilkes	49	Dickinson	0
Wilkes	34	PMC	0
Wilkes	0	Indiana (Pa.)	14
	174	(Record 6 - 2)	57

★ ★ ★

RECORD (eight years):
44 wins — 18 losses ..... .710 winning pct.
(Currently 20th best among NCAA College Division Coaches)

POINTS SCORED (62 games):
Wilkes 1282 points — 20.6 per game
Opponents 704 points — 11.4 per game

SHUTOUTS: Wilkes 15 — Opponents 3

SCORED 20 OR MORE POINTS:
Wilkes 30 games — Opponents 11 games

WIN STREAKS:

Against all teams — 32 games, October 16, 1965 to October 18, 1969; (third longest in NCAA College Division History); Against MAC Member Teams — 31 games, October 16, 1965 to present; Since the opening of Ralston Field — 19 games, September 25, 1965 to present.

TEAM HONORS:

MAC "Northern Division" Champions 1965, 1966, 1967, 1968, 1969; Lambert Bowl (New York Touchdown Club) Division III Eastern Supremacy 1966, 1968; "Timmie Award" (Washington D. C. Touchdown Club) Most Outstanding College Division Team in the Nation 1968; Wilmington Touchdown Club Trophy 1965, 1966, 1967, 1968, 1969.

INDIVIDUAL HONORS:

All American: second team (2),
Honorable Mention (7)
All East (ECAC Division III): first team (4)
All State: first team (8), second team (8)
All MAC: first team (41) — MVP (2)

WILKES FOOTBALL RECORDS
1946-1969

MISCELLANEOUS RECORDS (Team)

Winning streak	32 games—Oct. 16, 1965 to Oct. 18, 1969
Record (24 years)	93-90-5
Shutouts	33
Have been shut out	34
Scored 30 or more points	31
Opponents scored 30 or more points	23
Winning season	10
Losing season	14
Consecutive winning seasons	1965-69— 5
Consecutive losing seasons	1955-64—10

SINGLE GAME (Team)

Most points scored	vs. Haverford, 1967, 69
Largest victory	vs. Haverford, 1967, 69-0
Worst defeat	vs. Juniata, 1964, 0-51
Most yards rushing	vs. Haverford, 1967, 473
Most yards passing	vs. Dickinson, 1968, 240
Most total offense	vs. Haverford, 1967, 654
Most passes attempted	vs. Dickinson, 1968, 33
Most passes completed	vs. Dickinson, 1968, 16
Most punts	vs. Delaware Valley, 1966, 1969, 10
Best rushing defense	vs. Juniata, 1965, —48
Best passing defense	vs. PMC, 1967, 13
Best total defense	vs. PMC, 1967, 40

SINGLE GAME (Individual)

Most points scored	Leo Castle, vs. Lycoming, 1949, 24
Most touchdowns	Leo Castle, vs. Lycoming, 1949, 4
Most PAT	Bill Staake vs. Haverford, 1967, 9
Most yards rushing	Paul Purta vs. Ursinus, 1965, 172
Most times rushing	Ted Yeager vs. Vermont, 1969, 31
Most passes att.	R. Simonson vs. Dickinson, 1968, 32
Most passes comp.	R. Simonson vs. Dickinson, 1968, 16
Most punts	Bill Staake vs. Del. Val., 1969, 10
Longest punt	Bill Staake vs. Dickinson, 1969, 74
Pass receptions	Bill Lazor vs. Del. Val., 1969, 9
Pass reception yardage	Bill Lazor vs. Del. Val, 1969, 158
Interceptions	Dan Malloy vs. Moravian, 1967, 5
Longest TD rush	Paul Purta vs. Ursinus, 1965, 88
Longest TD pass	Russ Picton to Joe Kropiwnicki vs. Bloomsburg, 1952, 91
Longest KO return	John Florkiewicz vs. Rider, 1948, 105
Longest punt return	Joe Wiendl vs. Ursinus, 1967, 96
Longest TD with intc. pass	Joe Wiendl vs. PMC, 1967, 90
Longest field goal	Paul Purta vs. Muhlenberg, 1965, 37 Dave Kaschak vs. Upsala, 1968, 37

SEASON (Team)

Undefeated records	1946 (6-0), 1966, 1967, 1968 (8-0)
Most victories	1966, 1967, 1968— 8
Most defeats	1956, 1958— 8
Most points scored	1949— 294
Best rushing offense	1965—2242
Best passing offense	1968—1115
Best total offense	1965—2809
Most passes intercepted	1969— 23
Best rushing defense	1965— 217
Best passing defense	1966— 622
Best total defense	1965— 995

SEASON (Individual)

Most points	John Florkiewicz, 1949— 72
Most touchdowns	John Florkiewicz, 1949— 12
Most PAT's	Jack Feeney, 1949— 27
Most TD passes thrown	Rick Simonson, 1968— 8
Most TD passes caught	Joe Skvarla, 1968— 11
Most yards rushing	Ron Rescigno, 1957— 810
Most yards passing	Rick Simonson, 1968— 889
Most total offense	Rich Roshong, 1965—1157
Most times rushing	Marvin Antinnes, 1960— 182
Most passes attempted	Joe Zakowski, 1969— 141
Most passes completed	Joe Zakowski, 1969— 63
Most passes caught	Joe Skvarla, 1968— 47
Most yards passes caught	Joe Skvarla, 1968— 848
Most passes intercepted	Jay Holliday, 1968— 7
Best punting average	Ron Rescigno, 1957 (18)— 39.1
Most KO return yardage	Doug Forde, 1965— 301
Most punt return yardage	Joe Wiendl, 1968— 492

CAREER (Individual)

Most points	John Florkiewicz, 1946-49— 151
Most touchdowns	John Florkiewicz, 1946-49— 25
Most yards rushing	Ted Yeager, 1968-69—1331
Most times rushing	Marv Antinnes, 1957-60— 347
Most TD passes thrown	Joe Zakowski, 1966-69— 16
Most TD passes caught	Joe Skvarla, 1965-68— 16
Most passes completed	Joe Zakowski, 1966-69— 108
Most passes attempted	Joe Zakowski, 1966-69— 242
Most total offense	Joe Zakowski, 1966-69—2446
Most passes caught	Joe Skvarla, 1965-68— 85
Most yards passes caught	Joe Skvarla, 1965-68—1543
Most passes intercepted	Joe Wiendl, 1965-68— 15
Most PAT's	Jack Feeney, 1947-49— 60
Most field goals	Paul Purta, 1963-66— 7
Most punt return yardage	Joe Wiendl, 1965-68—1303
Most KO return yardage	Doug Forde, 1965-67— 687

	LYCOMING	MORAVIAN	DELAWARE VAL.	ITHACA	ALFRED	E. STROUDSBURG	S. CONNECTICUT	MUSKINGUM
Sept. 12						Lafayette at Easton		
Sept. 19	Albright at Reading		Juniata at Huntingdon	West Chester at Ithaca	Brockport St. at Alfred	Montclair St. at Upper M'tclair, N.J.		W. Liberty at New Concord
Sept. 26	WILKES at Wilkes-Barre	Delaware Valley at Doylestown	Moravian at Doylestown	Denison at Granville, Ohio	Rensselaer at Troy, N.Y.	West Chester at West Chester	Maine Maritime at New Haven	Marietta at Marietta, Ohio
Oct. 3	Westminster at Williamsport	WILKES at Bethlehem	Bloomsburg at Doylestown	Cortland St. at Cortland, N.Y.	Schenectady at Schnectady, N.Y.	Kutztown at East Stroudsburg	Hofstra at Hempstead, N.Y.	Baldwin-Wallace at Berea, Ohio
Oct. 10	W. Maryland at Westminster, Md.	Wagner at Bethlehem	WILKES at Doylestown	Susquehanna at Ithaca	St. Lawrence at Canton, N.Y.	Cheyney at East Stroudsburg	Bridgeport at Bridgeport, Conn.	Ashland at New Concord
Oct. 17	Juniata at Huntingdon	PMC at Chester	Ohio Northern at Ada. Ohio	WILKES at Wilkes-Barre	Hobart at Alfred	Mansfield at Mansfield	Glassboro St. at Glassboro, N.J.	Ohio Wesleyan at New Concord
Oct. 24	Susquehanna at Williamsport	Lebanon Valley at Bethlehem	Lock Haven at Doylestown	Bridgeport at Ithaca	WILKES at Wilkes-Barre	Millersville at Millersville	Montclair St. at New Haven	Capital at Columbus, Ohio
Oct. 31	Upsala at Williamsport	Albright at Reading	Susquehanna at Selinsgrove	Grove City at Grove City	Cortland State at Alfred	WILKES at East Stroudsburg	American Intl. at Springfield, Mass.	Denison at Granville, Ohio
Nov. 7	Delaware Valley at Williamsport	Upsala at E. Orange, N.J.	Lycoming at Williamsport	C. W. Post at Brookville, N.Y.	Hamilton at Alfred	Bloomsburg at East Stroudsburg	WILKES at New Haven	Heidelberg at New Concord
Nov. 14		Juniata at Huntingdon					Adelphi at Garden City, N.Y.	WILKES at Wilkes-Barre
Nov. 21		Muhlenberg at Bethlehem					Central Conn. at New Haven	

WILKES OPPONENTS....WEEK BY WEEK

Colonel Offensive Shots to Watch in 1970

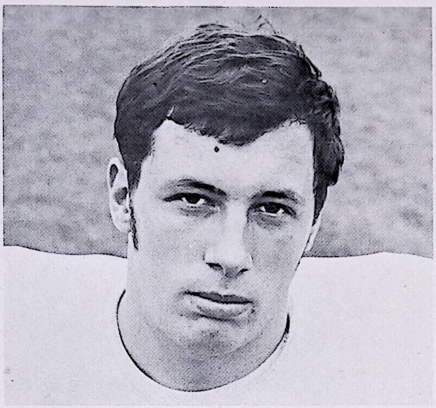

JOHN "Jack" CLARKE

OTE Sr. 21 6-3 220

Coughlin High School Wilkes-Barre, Pa.
Sat out 1968 season after transferring from Naval Academy . . . started and lettered in 1969 . . . a tough man to bring down . . . good blocker . . . History major . . . No. 86.

	Receptions	Yards	TD
1969	3	87	1

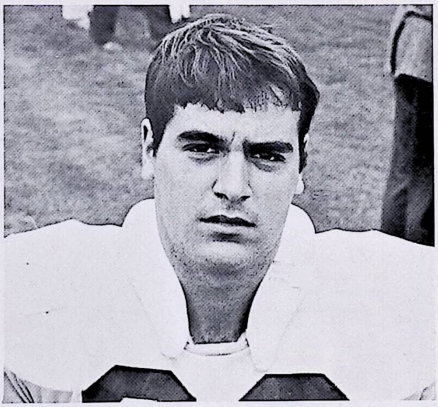

ROBERT "Bob" GENNARO

OFB Sr. 21 5-11 195

Parsippany High School (N.J.) Flanders, N. J.
Developed in 1969 as one of the top fullbacks in Wilkes' history . . . scored six TD's from the one-yard line (1969) . . . best game 16 carries, 87 yards against PMC . . . Accounting major . . . No. 30.

	Rushes	Yards	Average	TD
1967	25	107	4.2	0
1968	33	93	2.8	1
1969	134	446	3.3	7
	192	646	3.4	8

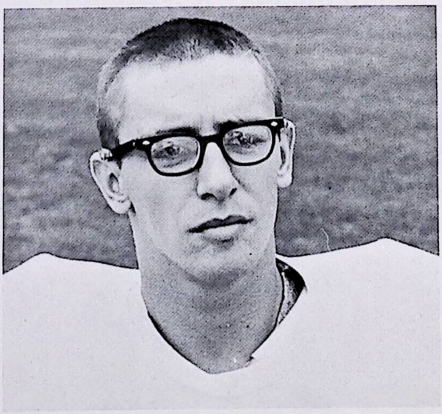

WILLIAM "Bill" LAZOR

OE Sr. 21 6-3 190

Scranton Central High School Scranton, Pa.
Three-letterman . . . set Wilkes reception record against Delaware Valley last year — 9 catches for 158 yards . . . good hands and speed . . . MAC All-Star choice . . . led MAC Northern Division in pass receiving (1969) . . . Accounting major . . . No. 82.

	Receptions	Yards	TD
1967	2	50	0
1968	0	0	0
1969	29	434	0

It's the real thin

Wilkes College Football Colonels — 1970

No.	Name and Year	Position	Height	Weight	Hometown
10	Barski, Mike, sophomore	QB	6-1	180	Mocanaqua, Pa.
11	•Brew, Dennis, senior	QB	5-10	175	Binghamton, N.Y.
12	Giberson, Jeff, sophomore	QB	5-11	170	Mt. Holly, N. J.
14	Sherdon, Scott, sophomore	QB	6-0	175	Lebanon, N. J.
15	Jones, Kent, junior	DLB	5-10	180	Harveys Lake, Pa.
16	Deacon, Craig, freshman	DLB	5-9	170	Lakewood, N. J.
17	Lack, Richard, freshman	DE	5-11	180	Saugerties, N.Y.
18	Bartell, Joseph, sophomore	DLB	5-7	170	Wyoming, Pa.
19	•Marascio, Jim, senior	OE	5-10	178	Kingston, Pa.
20	Holmes, Ned, sophomore	OHB	5-8	165	Scranton, Pa.
21	•Yeager, Ted, junior	OHB	5-6	150	Catawissa, Pa.
22	Supinski, Greg, sophomore	OHB	5-10	180	Easton, Pa.
23	Gover, Bruce, junior	DLB	5-11	200	Forty Fort, Pa.
24	Forst, Steve, freshman	DS	5-7	160	Succasunna, N. J.
25	Kruczek, Gene, sophomore	DLB	6-0	185	Manville, N. J.
27	Ditullio, Emil, senior	DT	6-0	215	Flourtown, Pa.
28	McBride, Bob, freshman	DB	6-0	180	Wilkes-Barre, Pa.
30	•Gennaro, Bob, senior	OFB	5-10	200	Flanders, N. J.
31	McDonald, Jim, senior	DT	6-3	200	Benton, Pa.
32	•Langdon, Neil, junior	OHB	6-0	195	Pittston, Pa.
33	West, Robert, sophomore	DB	6-2	185	Monmouth Beach, N. J.
34	Yanora, Jim, sophomore	OHB	5-8	190	Wilkes-Barre, Pa.
36	Ozgar, Bob, freshman	OFB	6-0	190	Piscataway, N. J.
38	Letts, Rich, sophomore	DE	6-1	195	Bel Air, Md.
40	Masi, Rick, sophomore	OHB	5-9	165	Cinnaminson, N. J.
41	•Hillard, Ron, junior	DB	6-0	190	Plymouth, Pa.
43	Connors, Ed, senior	DLB	5-11	200	West Pittston, Pa.
45	•Jones, Garf, senior	DB	6-1	187	Scranton, Pa.
46	•Kerr, John, junior	DB	5-9	150	West Orange, N. J.
47	Faison, Rich, sophomore	DB	5-9	170	Wilkes-Barre, Pa.
48	•Kaschak, David, senior	DS	5-9	180	Kingston, Pa.
50	•Kenney, Alton, senior	OC	5-11	210	Old Bridge, N. J.
51	•Ashton, Robert, junior	DLB	5-11	205	Hanover Twp., Pa.
52	Boshinski, Thomas, freshman	OC	5-11	200	Newtown, Pa.
53	Panetta, Thomas, freshman	OC	6-1	190	Dover, N. J.
54	•Loveland, Jim, senior	DLB	5-10	210	Woodstown, N. J.
55	•Cardinale, Tony, junior	DLB	6-0	205	Totowa, N. J.
56	Whiting, Dave, freshman	OG	5-11	190	Binghamton, N.Y.
57	•Roman, Ed, senior	OC	5-11	195	Schwenksville, Pa.
58	Galicki, Frank, sophomore	DLB	5-10	200	Mocanaqua, Pa.
59	Regner, Al, sophomore	OG	5-7	190	Dover, N. J.
60	•Graziano, Charles, junior	DLB	6-0	195	Pittston Twp., Pa.
61	•Hughes, Mike, junior	OG	5-11	185	Atlantic City, N. J.
62	•Hanbury, Bill, junior	OG	6-2	210	Syracuse, N.Y.
63	Iorio, Tony, sophomore	OG	5-10	196	Pittston, Pa.
64	Gedrich, Fred, sophomore	DB	5-11	200	Avoca, Pa.
65	Lally, Larry, sophomore	OG	5-11	198	Willingboro, N. J.
66	•Baranowski, John, senior	OG	6-0	210	Hanover Twp., Pa.
67	•Tabor, Dale, junior	DE	6-0	205	Kingston, Pa.
68	Buss, Bill, sophomore	DT	6-2	210	Wilkes-Barre, Pa.
69	Lorenzen, Rich, freshman	OG	5-10	185	New Milford, N. J.
70	Grandinetti, Jeff, freshman	DT	6-2	215	Lakewood, N. J.
71	Skolnick, Craig, freshman	DT	6-4	225	Mastic Beach, N. J.
72	•Mitchell, Dave, senior	OT	6-3	220	Syracuse, N.Y.
73	•Balla, Steve, junior	OT	6-1	207	Nanticoke, Pa.
74	•Hoover, Harry, senior	DE	6-0	217	Binghamton, N.Y.
75	•Mazur, John, senior	DT	6-2	245	Avoca, Pa.
76	•Eustis, Nate, senior	OT	6-3	218	Binghamton, N.Y.
77	McGann, Thomas, freshman	OT	6-3	210	Pennington, N. J.
78	Holland, John, sophomore	OT	6-1	220	Bennington, Vt.
79	•Zinicola, Mario, senior	DT	6-4	255	Nutley, N. J.
80	•Moore, Gary, senior	DE	5-11	200	Watchung, N. J.
81	Collins, John, freshman	OE	5-11	175	Fair Lawn, N. J.
82	•Lazor, Bill, senior	OE	6-3	190	Scranton, Pa.
83	Marion, John, freshman	OE	6-1	185	Yardville, N. J.
84	•Walters, Dan, junior	OE	6-4	205	Plymouth, Pa.
85	Woronko, Bill, sophomore	DE	6-1	208	Edwardsville, Pa.
86	•Clarke, Jack, senior	OE	6-3	220	Wilkes-Barre, Pa.
87	Adamchak, Steve, freshman	DT	6-2	240	Swoyersville, Pa.
88	•Fairley, John, junior	OE	6-1	200	Bennington, Vt.
89	Pavill, Joe, sophomore	DT	6-0	220	Hanover Twp., Pa.
90	Skvaria, Mark, sophomore	OE	6-3	190	Plymouth, Pa.
92	Ratchford, Pat, sophomore	DE	6-1	195	Duryea, Pa.
	Brown, Jerry, senior	DB	5-11	185	Wilkes-Barre, Pa.
	Mandigo, Rich,sophomore	DLB	5-10	180	Port Crane, N.Y.
	Matlowski, Walt, sophomore	OE	5-11	170	Plains, Pa.
	Rodda, James, freshman	DT	6-1	190	Wilkes-Barre, Pa.
	Swantkowski, Tom, sophomore	DB	5-8	165	Edwardsville, Pa.

• Lettermen

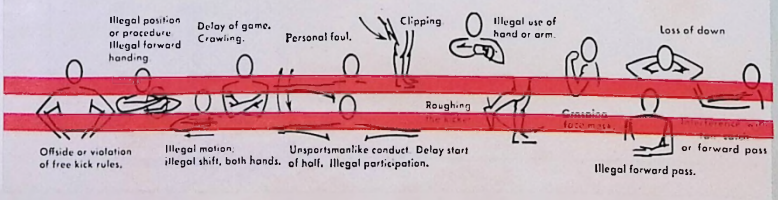



g. Coke.
Trade-mark ®

Enjoy
Coca-Cola
Trade-mark ®



Lycoming College Football Roster — 1970

No.	Name and Year	Position	Height	Weight	Hometown
10	O'Halloran, John, freshman	QB	6-1	190	Pine Run, N. J.
11	Carson, Jack, freshman	QB	5-11	180	Belle Vernon, Pa.
12	*Olsen, William, senior	HB	6-0	175	Homer City, Pa.
14	Mesaros, Robert, freshman	QB	6-2	205	Conemaugh, Pa.
15	*DiMichele, Stephen, sophomore	E	5-11	184	Williamsport, Pa.
16	March, Adrien, junior	HB	5-9	185	Pennsville, N. J.
18	*Nellen, Gunther, junior	QB	6-2	170	Toms River, N. J.
21	*Curley, William, senior	FB	5-11	215	Dover, N. J.
23	*Washington, Arthur, senior	HB	5-9	163	Leetsdale, Pa.
25	*Porter, Thomas, senior	HB	5-10	165	Levittown, Pa.
26	*Chesney, Robert, senior	HB	6-0	170	Kulpmont, Pa.
28	Manuel, Wayne, freshman	HB	5-5	155	Baltimore, Md.
30	Hinkle, Thomas, junior	FB	6-0	180	Williamsport, Pa.
34	*Hook, Ralph, junior	FB	5-11	190	State College, Pa.
36	*Bahuriak, Charles, sophomore	HB	5-11	190	Uniontown, Pa.
38	Solis, William, sophomore	HB	5-10	165	Falls Church, Va.
40	Goodrow, Wayne, freshman	LB	6-0	200	Levittown, Pa.
41	*Joy, Vincent, sophomore	HB	5-9	170	Harrisburg, Pa.
42	Moyer, Robert, sophomore	HB	5-9	150	Frackville, Pa.
43	*Kauffman, Charles, senior	HB	5-11	190	Lancaster, Pa.
45	*McDonald, John, junior	HB	5-9	164	Hollidaysburg, Pa.
47	Reilly, Timothy, junior	E	6-0	185	Lebanon, Pa.
50	*Thompson, Douglas, senior	C	5-10	190	Canton, Pa.
52	Hoffert, Jay, freshman	C	5-11	195	Bethlehem, Pa.
54	*Peterson, Daniel, sophomore	G	5-11	200	Wilmerding, Pa.
56	*Bracciale, Anthony, junior	HB	5-9	160	Brooklyn, N.Y.
57	Wiser, Steven, freshman	LB	5-11	180	Bellefonte, Pa.
59	*Dreese, Darryl, senior	C	6-0	185	Mifflinburg, Pa.
63	Sekscinski, Paul, freshman	T	5-10	215	Wilmington, Del.
65	Franklin, David, freshman	T	6-2	190	Somerville, N. J.
64	*Myers, John, junior	G	5-9	175	Lancaster, Pa.
67	*Salvaggio, Harry, junior	LB	5-9	170	New Castle, Del.
68	Schannauer, Peter, freshman	T	6-3	205	Reinholds, Pa.
69	Richardson, Douglas, senior	FB	5-10	205	Armonk, N.Y.
70	Fiorvanti, Rudy, freshman	T	6-1	185	Massapequa, N.Y.
71	Franke, Martin, junior	T	6-0	187	Boonton, N. J.
72	Fanelli, Angelo, freshman	T	5-10	190	Glenside, Pa.
73	Sroka, William, sophomore	T	6-0	190	Canonsburg, Pa.
74	Jackson, George, freshman	C	6-0	205	Washington, D. C.
75	*Stoltz, Edgar, junior	T	6-1	208	Patton, Pa.
76	Latagliata, Anthony, freshman	T	5-11	230	Beaver Falls, Pa.
77	*Schweder, Michael, senior	E	6-2	195	Bethlehem, Pa.
78	*Kunes, Larry, senior	T	6-2	210	Weedville, Pa.
79	*Kopitsky, David, senior	G	5-11	210	Shamokin, Pa.
80	Tabolinsky, Nicholas, sophomore	T	6-0	190	Middlesex, N. J.
81	*Sherman, Harold, junior	E	6-1	205	Reading, Pa.
83	*Spitler, Brett, sophomore	E	6-0	180	Montoursville, Pa.
84	*Smith, James, senior	E	5-9	160	Plainfield, N. J.
85	*Chambers, Paul, junior	E	5-10	165	Plainfield, N. J.
86	*Biggio, Edward, junior	HB	6-2	180	Horseheads, N.Y.
88	Gaisford, Thomas, freshman	E	5-11	180	Avon, Conn.

* Lettermen

GAME OFFICIALS

Referee — David McDougall, St. Joseph's
Umpire — Charles Carr, Susquehanna
Linesman — Donald Guman, Moravian
Field Judge — Carter Johns, Lafayette

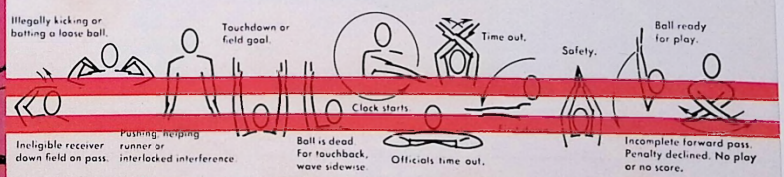

"COCA-COLA" AND "COKE" ARE REGISTERED TRADE-MARKS WHICH IDENTIFY ONLY THE PRODUCT OF THE COCA-COLA COMPANY. PRINTED IN U.S.A.

Colonel Offensive Shots to Watch in 1970

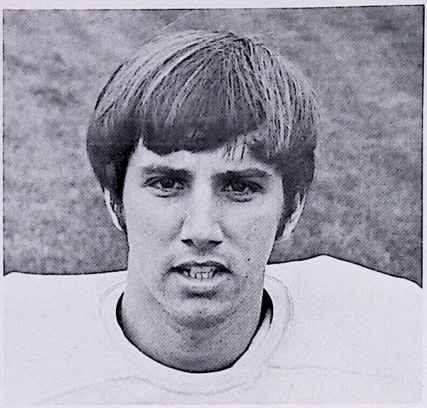

JAMES "Jim" MARASCIO

WR Sr. 21 5-10 180

Central Catholic H. S. (Kingston) Allentown, Pa. Hurt on first play of 1969 season . . . excellent moves . . . might be kickoff returner . . . Business Administration major . . . No. 19.

	Receptions	Yards	TD
1969	12	172	2

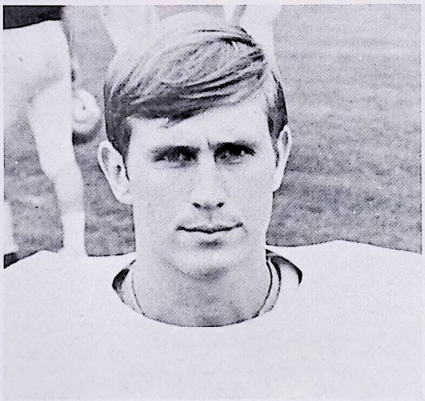

NEIL LANGDON

OE Jr. 21 6-0 195

Pittston Area High School Pittston, Pa. Next to Dave Kaschak he is the most versatile team member . . . good receiver . . . can play split-end, tight-end, fullback, and halfback with equal ability . . . unbelievable TD reception against Ithaca . . . should start somewhere . . . Business Education major . . . No. 32

	Rec.	Yards	TD	Rushes	Yards	Avg.
1969	6	77	1	12	30	2.5

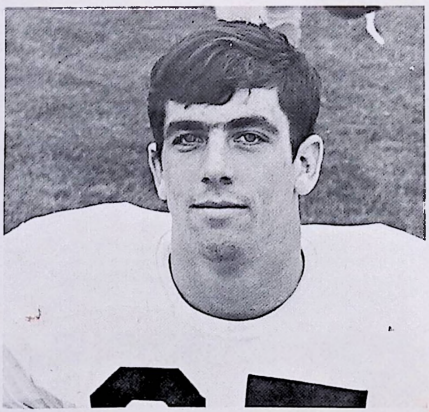

THEODORE "Ted" YEAGER

OHB Jr. 20 5-6 150

Southern Columbia High School Catawissa, Pa. The greatest rusher in Wilkes football history . . . ran for 67-yard TD the first time he ever had the ball (Vermont 1968) . . . "Mini-mite" or the "Catawissa Flash" . . . hit .343 for Colonel hardballers in 1970 . . . also led the MAC and 4th in the nation in stolen bases . . . All-American Football Honorable Mention 1969 . . . History major . . . No. 21.

	Rushes	Yards	Average	TD
1968	131	577	4.4	3
1969	158	754	4.8	6
	289	1331	4.6	9



1970 WILKES SOCCER COLONELS — 1st row, l. to r. — Jeff Fulcoly, Ken Leyhane, Rick Manganella, Drew Gubanich, Bob Linaberry, Doug Cox, Les Adams, Marty Pobutkiewicz, Rick McGuire. 2nd row: Coach Tom Rokita, Ed Garabedian, Ed Weber, Rich Combellack, Bill Spence, Ron Fritts, Chip Eaton, Bill Murphy, Bob Janosik, Ken Shallcross, Rich Weinstein, Roger Danbury, Mike Neiman.



RETURNING LETTERMEN — Kneeling, Co-Captains Chip Eaton and Bill Murphy. Standing, left to right: Bob Linaberry, Ed Weber, Drew Gubanich, Rich Combellack, Ed Garabedian.

1970 SOCCER SCHEDULE

Coach: Thomas Rokita (first year)

Co-Captains: Charles Eaton, Bill Murphy

Date	Opponent	Place	Time
Sat., Sept. 15	Alumni	H	2:00 p.m.
Fri., Sept. 25	Upsala	H	3:30 p.m.
Tues., Sept. 29	Moravian	A	3:30 p.m.
Sat., Oct. 3	Phila. Textile	A	2:00 p.m.
Wed., Oct. 7	Muhlenberg	A	3:00 p.m.
Sat., Oct. 10	Lycoming	H	2:00 p.m.
Tues., Oct. 13	Scranton	A	3:00 p.m.
Sat., Oct. 17	Stevens	A	1:00 p.m.
Fri., Oct. 23	Wagner	A	3:00 p.m.
Wed., Oct. 28	Harpur	H	3:30 p.m.
Sat., Oct. 31	Madison FDU	A	1:00 p.m.
Sat., Nov. 7	Susquehanna	H	2:00 p.m.
Sat., Nov. 14	Elizabethtown	A	

CODE OF OFFICIALS SIGNALS



Offside (Infraction of scrimmage or free kick formation)



Illegal Procedure or Position



Loss of Down



Substitution Infractions



Clipping



Roughing the Kicker



Illegal Motion



Illegal Shift



Ineligible Receiver Down Field on Pass



Ball Illegally Touched, Kicked, or Batted



Incomplete Forward Pass, Penalty Declined, No Play, or No Score



Helping the Runner, or Interlocked Interference



Ball Dead; If Hand is Moved from Side to Side: Touchback



Touchdown or Field Goal



Safety



Time out; Referee's Discretionary or Excess Time Out followed with tapping hands on chest.



Illegal use of Hands and Arms



Illegally Passing or Handling Ball Forward



Forward Pass or Kick Catching Interference



Start the Clock



First Down



Player Disqualified



Non-contact Fouls



Delay of Game



Ball Ready for Play

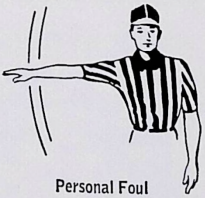

Personal Foul



Intentional Grounding

Illustrations courtesy Collegiate Commissioners Association

COLONEL BOOSTERS

Rev. Jule Ayers
Francis J. Bertram
Dairy Queen Store
Mr. & Mrs. Ted Howe
Drew Gubanich
Joseph A. Moran
Mr. & Mrs. John Kaschak
Paul, Doris & Pepper Merrill
Mr. & Mrs. Alex Pawlenok
Joel Rome
Joseph B. Frappolli
Mr. & Mrs. Mariano Zinicola
Joseph A. Zikor
Mr. & Mrs. Roger Beatty
Dorothy G. Davenport
Robert A. West
Mr. & Mrs. Joseph C. Wiendl
Earl & Kathryn Ratchford
George G. Pawlush
Dr. & Mrs. Francis J. Michelini
Patrick J. Burke
Mr. & Mrs. Chester E. Colson
Bob Jones
Muriel Bush
Rose B. Ferlick
Mr. & Mrs. Lee C. Wasilewski
Mr. & Mrs. Joseph B. Zakowski
David & Arvilla Leach
George Conway
Edward F. Burke
Regency Catering Service
Bassler Equipment Company
Meck's Cafe
Mr. & Mrs. John D. Roberts
David R. Roberts
Mr. & Mrs. Joseph A. Wiendl
Russell Dugan
Mrs. Rollie Schmidt
Mrs. John Dombroski & Florence
Mr. & Mrs. Roland C. Schmidt Sr.
Mr. Edmund Podczaski
Gloria & Sanford Cohen
Mary Ann Evans
Mr. & Mrs. Daniel Lazor
Williams Radio & TV
Lawrence Hotz
Nancy Kay & Tom Kelly
Dr. B. Hopkins Moses
Nancy Hoover
Arthur J. Hoover
Joe Koterba
Charles Abate
Mr. & Mrs. W. M. Plaisted
Mr. & Mrs. George Jones
Mildred A. Gittens
Essie Flower Shop
Mr. & Mrs. Joseph B. Skvarla
Joseph Skvarla Jr.
Aurelia Galicki
VFW Post #8353, Glen Lyon
Mr. & Mrs. Michael Barski Sr.
Mr. & Mrs. Ralph T. Galicki
Simons Motor Sales
Wasilko Tire King
Kotroski's Tavern
Kalinoski Insurance Agency
Italian Club of Mocanaqua
Mr. & Mrs. Ed Grabana
Mr. & Mrs. Frank Cerreta Jr.
William Horan
Eugene R. Buccolini
Andrew Walgo
The Book & Card Mart

THE CLASS OF 1971

WISHES THE BEST OF LUCK AND SUCCESS

TO THE 1970 FOOTBALL COLONELS

Best Wishes to Our
Colonels For Another
Most Successful Season
The Class of 1972

Boston Store

M.A.C. CHAMPIONS!
YOU'RE GREAT, WILKES COLONELS
KEEP IT ROLLING



We're with you all the way

Fowler, Dick and Walker

Best of Luck to

THE GOLD MACHINE

From the

FRESHMAN CLASS

ONWARD YE

WILKESMEN!!!

The Wilkes College
Letterman's Club

COMPLIMENTS

OF

UGI
CORPORATION

LUZERNE ELECTRIC

DIVISION

LIKE WILKES
WE'RE NUMBER 1

Paramount Studio

Jim Kozemchak, Prop.

222 W. Main St. 779-1415 Plymouth, Pa.

COMPLIMENTS

OF

A FRIEND

PATTE'S RESTAURANT

65 West Hollenback Street

The Wilkes College Stop-over for Fine Foods and Refreshments

DIESEL OIL—GASOLINES—SUPER-FINE FUEL OILS
DEPENDABLE — "ROUND THE CLOCK"

DOMOCO GAS & OIL CO.

DISTRIBUTORS OF
BP PETROLEUM PRODUCTS
674 CAREY AVE 823-7159 WILKES-BARRE, PA.

Good Luck, Wilkesmen

Sophomore Class

Sanitary

COAT AND APRON SUPPLY COMPANY, INCORPORATED

27 Mayer Street Wilkes-Barre, Pennsylvania



VALUE YOU CAN'T
PASS UP!

OK **USED CARS**

CITY
CHEVROLET CO.
355 MARKET ST.
KINGSTON, PA.

CHUCK ROBBINS

"Your Special Assistant in Sports"

28 North Main Street Wilkes-Barre, Pennsylvania

We know the score

So count us in on the play
next time you need a BANK!

THE First National Bank
OF WILKES-BARRE

INTER DORMITORY
COUNCIL
Wishes the Best of Luck
. . . to the 1970
Blue and Gold Machine

MAKE UP A PARTY
Enjoy Sterling Hotel's Award-winning
SMÖRGÅSBORD
PENNSYLVANIA DUTCH STYLE

More than 100 varieties of Fine Foods and Desserts. All you can eat. No charge for seconds, thirds, or fourths. Make your own sundae.

Every Thursday—5 to 8:30 P.M.
Every Saturday—5 to 9:30 P.M.
Every Sunday—
12 Noon to 8 P.M.

Free parking



For Reservations
Call: 822-3131

Sterling Hotel
By Tradition, Wilkes-Barre's Finest!
Downtown Motor Hotel. On the River Common

BEST WISHES

FOR A SUCCESSFUL

SEASON

VETE-MORIAL POST
V.F.W. 5267

SAN SOUCI PARKWAY
HANOVER TOWNSHIP

Only One . . .

Galaida's Restaurant
1645 Sans Souci Parkway
HANOVER GREEN

CHOPS — SEAFOOD — STEAKS
Serving the finest for 37 years
. . . our pleasure

Guyette's

Communications, Inc.

BOX 28, R. D. 5
SHAVERTOWN, PA. 18708
AC 717 696-1164

DuKANE DISTRIBUTOR

Looking For A
Campus Wardrobe
That's RIGHT-ON?

PUT IT ALL TOGETHER
"DOWNSTAIRS"
AT

The Hub
of WILKES-BARRE

Good Luck Colonels

WILKES COLLEGE

STUDENT GOVERNMENT

Holy Cross-A Bug Beats a Football Team

by ROY MUMPTON, Executive Sports Editor, Worcester Telegram-Gazette

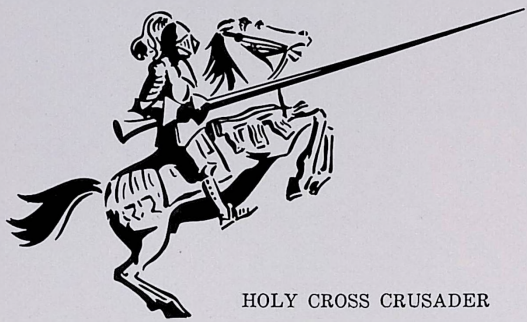

HOLY CROSS CRUSADER

It was shortly after noon on Sunday, September 28, 1969. Coach Bill Whitton appeared in a stage of shock. His hair was mussed. His shirt collar was open and crumpled. His tie was askew.

He had just watched, for the third time, the films of his first Holy Cross football team's 13-0 hiding by Harvard the afternoon before. It was a horror movie. Always the Crimson defenders were swarming all over his Crusaders. Harvard's aggressiveness, so sharp in contrast, made it appear that HC had no offense at all.

"I can't believe what I see," said Whitton, who had been lured from a top assistant's post at Princeton to revive Holy Cross' fallen football fortunes and had watched his team stumble badly in its first game.

"These are good kids; I'm sure of that. I just can't understand it," he mumbled repeatedly.

Only a few days later Bill Whitton did understand.

His players, who had worked so hard to learn the new unbalanced-line T-attack and had been mighty impressive in a full dress rehearsal earlier, had been so lethargic simply because they were ill. They had been bitten by the hepatitis bug—a slow destroyer of energy.

Whitton, of course, had no way of knowing this.

Sure, Bob Cooney, a junior defensive end, had been hospitalized several days before the Harvard opener with what was thought to be a severe case of influenza. Other HC players became ill during the next week. There was suspicion of a flu epidemic.

Infectious Hepatitis

It wasn't until Thursday that Cooney's illness was diagnosed as infectious hepatitis. The next day, a few hours before the departure for Hanover, N.H., and the game with Dartmouth, the entire squad was given immunization shots. Four boys were so sick they were hurried from the line to the college infirmary.

Three others became violently ill at Hanover that night and were rushed back to Worcester. Several others faced Dartmouth but had to leave after a few plays. The Indians' strong Ivy Leaguers rolled up a 38-6 score against a HC team which started without 11 regulars.

Back home again, the entire HC squad took a hurried blood test on Sunday morning. All were found infected, to some degree, with hepatitis. Some 25 were to spend several weeks in isolation in the college infirmary.

"It's a disaster," sighed Coach Whitton, who himself had been very sick, but had carried on during the week of preparations for Dartmouth.

Holy Cross, the next day, was forced to cancel the remaining eight games of its schedule. So far as can be learned, this had never happened to a college football team before. So Whitton had encountered more hard luck than any new head coach in history.

Costly Illness

The disaster cost Holy Cross at least $200,000 in revenue from football, which had supported many minor sports. There were all the usual expenses, but no gate receipts for eight games, including the finale with Boston College which had been HC's home game and always a sellout as early as September.

But the rough setback hasn't discouraged Holy Cross authorities in their determination to build their football back to the high plane where Dr. Eddie Anderson placed it in the golden 1930s.

There had been rumors in the years before that HC might abandon football as had many other Jesuit Colleges. Some long-haired dissidents and a noisy professor or two had been taking pot shots at HC football and lobbying against continuing it.

Their voices became whispers once disaster hit the football squad. The hepatitis epidemic may have proved a blessing in disguise.

Alumni and friends rallied their sympathies and their dollars and made it clear that they wanted Holy Cross to stay in football.

Dartmouth, an almost annual rival of the Crusaders the last 33 seasons, sent a check to Holy Cross for $1,000 and suggested that other ECAC colleges also contribute to ease the emergency. Boston College, HC's dearest enemy, sent $2,000. Army and Navy each put $1,000 checks towards the continuance of Crusader football. Brigham Young University, a Mormon institution, sent $500 to the Catholic school. South Carolina, which had never played HC in any sport, was a contributor, too. So were others.

More than 500 alumni sent $15 checks for souvenir season's tickets when there wasn't a single home game.

Jerseys See Action

Sacramento State, which had dedicated its season to Holy Cross and wore the Crusaders' jerseys in its final game, launched a campaign to help. Mike Carter, the team captain, Coach Ray Clemons and publicist Phil Dynan created so much interest in HC at Sacramento that hundreds of students and friends made contributions. The HC co-captains flew to Sacramento and sat on the team's bench for its final game. Later Carter, Clemons and Dynan were feted in Boston at the Holy Cross Club's annual O'Melia dinner.

Fans in all parts of the country sent checks of $1, $5 and $10 with their sympathies. The fund welled. It is not nearly the $200,000 HC lost, but it all helped.

It was a water fountain on the hilltop practice field, half a mile above the campus, which led to the hepatitis epidemic. Neighborhood kids, a whole family of which had been infected by hepatitis, had been at the fountain during the summer.

Most of the HC players were infected on their very first day of practice. (Federal, state and civic health officials, who probed the situation intensely because it was unprecedented, agreed to this. None of the freshman squad, which reported ten days later, became ill.)

At least 10 HC varsity footballers were so sick that they missed a semester. The ECAC granted three seniors another year of eligibility, and will consider the cases of the afflicted underclassmen later.

Held Spring Practice

Holy Cross, for the first time in some 20 years, had spring practice. "It was an absolute necessity," explained Whitton, "Our squad has the equivalent of two sophomore classes so far as football experience is concerned. Our seniors of this fall have played only two games, or less, in two years."

The Crusaders may have been down, but they seem to have everybody behind them. The road back will be steep, but they hope to climb it. HC is looking to the future and ready to forget the nightmare of hepatitis with a conviction that happier days are just around the corner.



1970 LYCOMING "WARRIORS" FOOTBALL SQUAD

Front, left to right: Bracciale, Bakley, Biggio, Thompson, Richardson, Olsen, Chesney, Kopitsky, Kauffman, Schweder, Smith, Dresse, Sroka, Miller, Porter, McBrinn, Curley, Kunes. — **Second row:** T. Reilly, Salvaggio, Chambers, Moyer, Peterson, Vargo, Hook, Nellen, Martin, Hoffert, Franke, Myers, Hinkle, McDonald. — **Third row:** Dragan, Solis, Sherman, Joy, Bahuriak, M. Reilly, DiMichele, Spitler, Tabolinsky, Wiser, Fanelli, LaRocca, Latagliata, Shockloss. — **Fourth row:** Shambaugh, Ostrowski, Haczewski, Gaisford, Goodrow, Ruszczyk, Salman, Stover, McNesby, Grieb. — **Fifth row:** Dresher, March, Washington, Romeo, Gephart, Jackson, Carson, Lewis, Rohde, Franklin, Schannauer, Grosso, Sekscinski, Mesaros. — **Sixth row:** Fiorvanti, Coleman, O'Halloran, Gerber, Regener, Azzato, Lodge, Manuel.

Location ..... Williamsport, Pa.
Enrollment 1,500
Head Coach ..... Budd Whitehill, Lock Haven '52
Record ..... (3 years, 5-19)
Conference ..... Middle Atlantic
Home Field and Capacity ..... College Field, 2,500
Team Captain ..... to be named
Colors ..... Blue and Gold
Nickname ..... Warriors
Athletic Director ..... David G. Busey
Sports Information Director ..... Bruce L. Swanger
home phone: (717) 322-3546
office phone: (717) 326-1951 Ext. 232

Type of Offense ..... Power - I
Type of Defense ..... Five-man line with variations
Lettermen Lost 5
Lettermen Returning 31

1970 SCHEDULE

September 19	Albright	Away
September 26	Wilkes	Away
October 3	Westminster	Home
October 10	Western Maryland	Away
October 17	Juniata	Away
October 24	Susquehanna	Home
October 31	Upsala	Home
November 7	Delaware Valley	Home

Series Scores

1947	W 33	L 12
1948	W 34	L 7
1949	W 63	L 6
1950	W 26	L 14
1956	L 26	W 6
1957	L 13	W 7
1958	L 39	W 0
1959	L 12	W 0
1960	L 10	W 0
1961	L 25	W 2
1969	W 34	L 13

Series Record:
11 years — 5 - 6

1969 Results (1 - 7)

L		Opp.
7	Albright	13
13	Wilkes	34
7	Delaware Valley	20
22	Western Maryland	14
7	Juniata	21
8	Susquehanna	35
7	Upsala	8
21	Muhlenberg	27

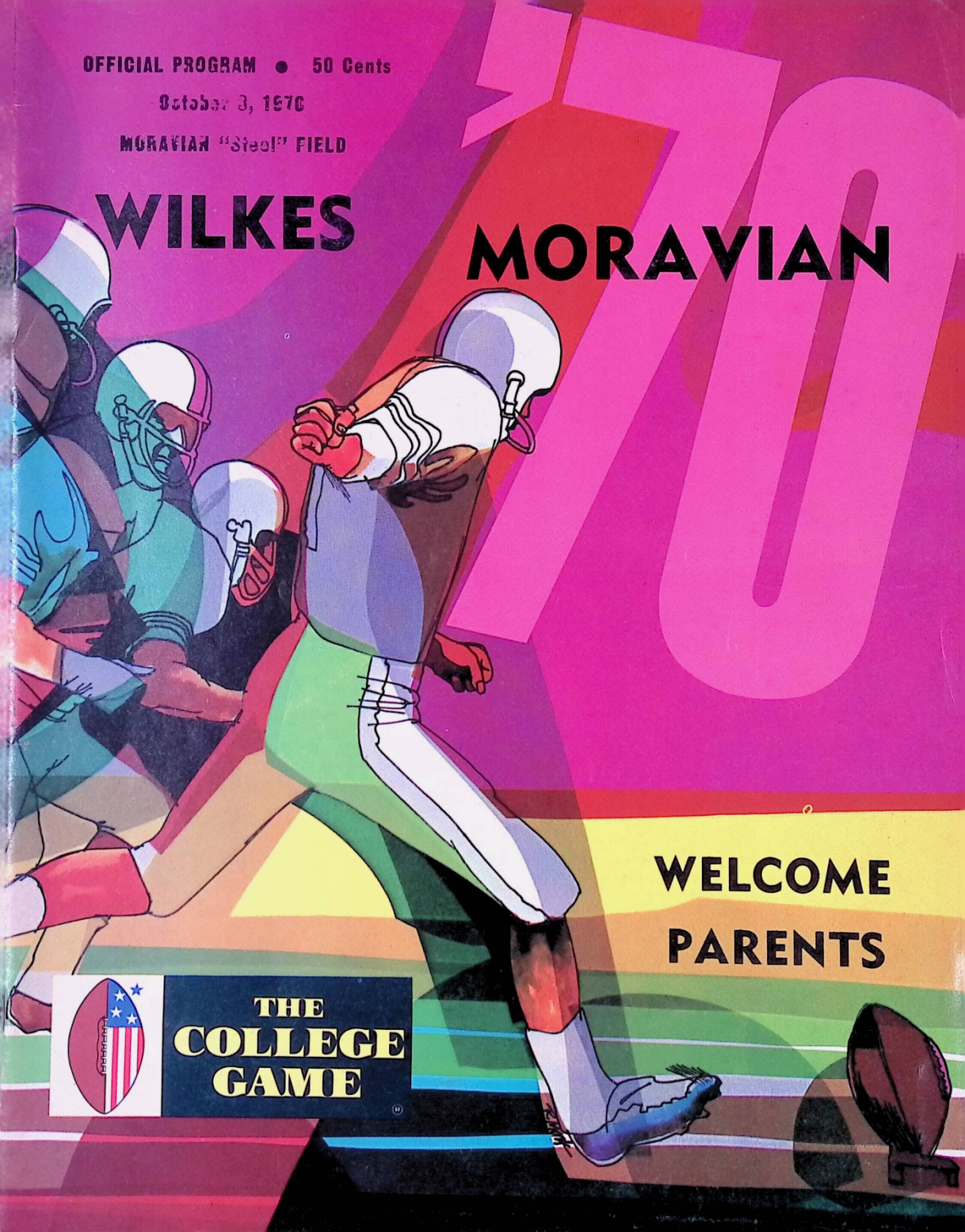
OFFICIAL PROGRAM • 50 Cents
October 3, 1970
MORAVIAN "Steel" FIELD
WILKES
MORAVIAN
'70
WELCOME
PARENTS
THE
COLLEGE
GAME

MORAVIAN CO-CAPTAINS '70

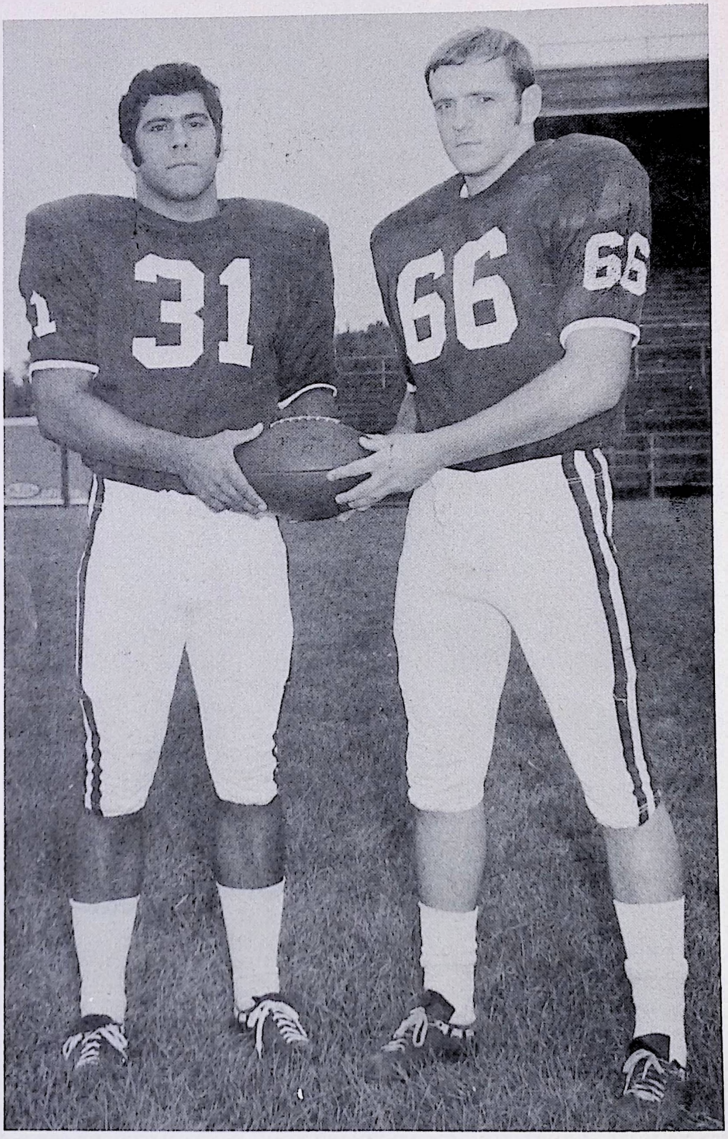

Jack Iannantuono (left) H.B. **Jeff Wilson (right) L.G.**

MORAVIAN COLLEGE

OFFICIAL PROGRAM

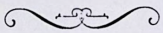

This Program Published By

Epsilon Beta Alpha Business Fraternity

Of Moravian College

President – Michael M. Ellis
Vice President – John N. Diacogiannis
Secretary – Cliff Corby
Treasurer – Tom Schwanda

Advertising – Tom Sweetz
Ed Zadravecz

Advisors – Mr. John Gehman
Dr. G. Alden Sears

Represented for national advertising by

SPENCER MARKETING SERVICES

New York, New York 10017

FOOTBALL COMMENTS

Today's game brings together two of the top-rated teams in the East. The Greyhounds of Moravian and the Colonels of Wilkes were both among the top 10 in voting for last year's Lambert Trophy, symbolic of supremacy in eastern college football. Wilkes lost their season opener last week to Lycoming by the score of 21-19. But Lycoming was only able to cash in on key breaks in order to score which proves that Wilkes is still an outstanding team. Moravian won its opener at Delaware Valley, with defense as the standout. Delaware Valley was held to ten yards rushing and one-hundred thirty yards overall, by the staunch Greyhound defense. Moravian will be out today to avenge last year's heartbreaking loss to Wilkes by the score of 6-0.

1970 SCHEDULE

Sat., Oct. 10—Wagner	H—1:30
Sat., Oct. 17—P.M.C.	A—2:00
Sat., Oct. 24—Lebanon Valley	H—1:30
Sat., Oct. 31—Albright	A—2:00
Sat., Nov. 7—Upsala	A—2:00
Sat., Nov. 14—Juniata	A—1:30
Sat., Nov. 21—Muhlenberg	H—1:30

MORAVIAN COACHING STAFF



Standing (left to right): Jim Kritis, lineback and end coach; Rocco Calvo, head coach; Paul Calvo, defensive line coach. Kneeling (left to right): Charlie Peters, assistant backfield coach, and Ed Little, offensive line coach.

ROCCO CALVO (Head Coach)

Moravian College head football coach Rocco "Rock" Calvo is a native of Bethlehem and attended Liberty High School where he was an All-State player in football and basketball. He continued his career at Cornell University and led the Big Red to two of its finest seasons in 1950 and 1951.

Calvo spent two years in the service as an officer in the U.S. Army during the Korean War. Prior to his overseas stint, he played football at Fort Lee where he was named to the All-Army Times football team.

Since coming to Moravian in 1955, Calvo has had outstanding seasons in both football and basketball. During Calvo's 10-year tenure as head basketball coach Moravian produced 120 wins and 87 losses. In football the Greyhounds have gained the reputation of fielding hard-hitting teams. Calvo's overall record now stands at 59 wins, 5 8 losses and 4 ties.

In addition to his head coaching duties, Calvo is associate professor of physical education as well as Moravian's assistant athletic director.

ED LITTLE (Offensive Line Coach)

Ed begins his third year on the Moravian staff as a line coach. A native of San Francisco, he spent his high school days in the Harrisburg area and played for Cedar Cliff High. Following a year of studies and football at the University of Arkansas, he starred for the Lock Haven State College team as a tight end and later as a tackle. He gained honorable mention honors on the All-State and All-Conference teams while at Lock Haven. Ed served a year as assistant coach at East Stroudsburg State College where he received his master's degree in physical education.

PAUL CALVO (Defensive Line Coach)

Paul is a Moravian College alumnus beginning his 15th year as an assistant coach. Prior to attending Moravian, Paul played at Liberty High and was a star end for the Liberty team that won the Big 15 title. While at Moravian, he played both basketball and football until a broken ankle terminated his career.

A teacher in the Bethlehem Area School District, Paul has recently completed a successful coaching career at Bethlehem Catholic High where his teams won two State Championships in basketball.

CHARLES PETERS (Ass't. Backfield Coach)

Charlie is a 1953 Moravian College graduate and serves under Rocco Calvo as assistant backfield coach of the Greyhounds. He played his high school football at Liberty High, Bethlehem, and later played at Potomac State College before joining the Moravian staff. Charlie works with both the offensive and defensive backs and is in charge of the kickers. He is a teacher in the Bethlehem Area School District and is golf coach at Liberty High.

JIM KRITIS (Linebacker, End Coach)

Jim in another Moravian alumnus on the coaching staff, having graduated in 1961. Jim was captain of the 1960 Greyhound team. He is regarded as sone of the outstanding linemen to come out of Moravian, and while at school was All-Conference and All-East. He has charge of the linebackers and ends. Like his fellow coaches, Paul Calvo and Charlie Peters, Jim is a teacher in the Bethlehem Area School District.

MORAVIAN FOOTBALL LEADERS 1969

INDIVIDUAL RUSHING	Carries	Yards Gain	Yards Loss	Net Gain	TD's
Iannantuono, Jack	160	774	28	746	7
Overk, Glenn	105	521	18	503	3
Marish, Wayne	96	398	7	391	1
Gratz, Hugh	51	308	10	298	5
Hoppes, Rick	25	106	3	103	0
Smith, Bob	10	47	8	39	2
Long, Andy	6	23	0	23	0
Lubert, Howie	1	3	0	3	0
Markovich, Steve	40	108	67	41	3
Dowling, Joe	14	6	53	47	0
Gross, Bart	1	0	0	0	0

PASSING	No. Att.	No. Comp.	Had Int.	Net Gain	TD's	Conv.	Ave.
Marish, Wayne	2	0	0	0	0	0	
Markovich, Steve	61	22	4	414	3	0	.360
Dowling, Joe	70	32	8	451	3	0	.457
Gross, Bart	2	1	0	9	0	0	.500

TOTAL OFFENSE	Total Plays	Net Gain
Iannantuono, Jack	160	746
Overk, Glenn	105	503
Marish, Wayne	98	391
Gratz, Hugh	51	298
Hoppes, Rick	25	103
Smith, Bob	10	39
Long, Andy	6	23
Lubert, Howie	1	3
Markovich, Steve	101	455
Dowling, Joe	84	404
Gross, Bart	3	9

PASS RECEIVING	No. Caught	Yards Gain	TD's
Iannantuono, Jack	3	29	0
Overk, Glenn	6	100	1
Marish, Wayne	5	97	0
Gratz, Hugh	3	48	0
Hoppes, Rick	1	-2	0
Smith, Bob	1	-6	0
Joseph, Dan	24	392	2
Brookfield, Pete	10	149	2
Geib, Tom	2	47	1

INTERCEPTIONS	No. Int.	Yards Returned	TD's
Gratz, Hugh	1	16	0
Markovich, Steve	1	30	0
Gross, Bart	5	5	0
Martell, Gary	1	20	0
Gastmeyer, Bill	1	0	0
Clarke, Harry	1	0	0
Wilson, Jeff	1	14	0
Zaninelli, Ed	2	61	0

PUNTING	Times Kicked	Yards Kicked	Blocked	Ave.
Overk, Glenn	37	1,287	0	34.8
Dowling, Joe	24	1,022	0	42.6

SCORING	PAT	Other PAT	F.G.'s	TD'S	Points
Iannantuono, Jack	0	0	0	7	42
Overk, Glenn	0	0	0	4	24
Marish, Wayne	1	0	0	2	13
Gratz, Hugh	0	0	0	5	30
Smith, Bob	0	0	0	2	12
Markovich, Steve	0	0	0	3	18
Joseph, Dan	0	0	0	2	12
Brookfield, Pete	0	0	0	2	12
Geib, Tom	0	0	0	2	12
Bogardus, Wayne	0	0	0	1	6
Schedler, Ed	12	0	1	0	15

FRANK CASILIO & SONS, INC.

CENTRAL MIXED CONCRETE

MAUCH CHUNK ROAD 867-5886

BROWN-BORHEK COMPANY

LUMBER — PLYWOOD — WALLBOARDS
HARDWARE — PAINT

3283 Easton Avenue

Serving the Area Since 1820

RAY'S

MEN'S & BOY'S SHOP

51 W. BROAD ST. PHONE 867-7871

AYKROYD HARDWARE

PAINTS — ELECTRICAL SUPPLIES

TOOL RENTALS

MAIN & GOEPP STS. PHONE 868-0421

STANLEY PAINT CENTER



*** Where Only The Best Paint is Sold

WHOLESALE — RETAIL
OPEN — EVENINGS
COLORS — CUSTOM MIXED



SUPPLIES · WALLPAPER · VENETIAN BLINDS

736 LINDEN ST. • BETHLEHEM, PA. • Phone 868-1155

MOLLER VENDING CORP.

OPERATORS OF CIGARETTE MACHINES

401 EAST BROAD STREET BETHLEHEM 866-1017

C. E. & E. A. GARLAND

Complete INSURANCE Service

741 LINDEN STREET Phone 691-0010

D.C.O.

KOSTAS DRUG STORE

"PRESCRIPTIONS"

OPPOSITE LIBERTY HIGH

Bethlehem, Pa. Phone 866-1661

BETHLEHEM SPORTING GOODS

ATHLETIC OUTFITTERS

FOURTH & BROADWAY

BARRY KEIM'S Mobil **SERVICE**

ROAD SERVICE - PA. INSPECTION
TUNE-UPS - FOREIGN CAR SERVICE
ALL YOUR AUTO SERVICE NEEDS

CENTER & ELIZABETH STS. BETHLEHEM, PA.
PHONE 865-1510

WILLIAM J. ELLIS

GUILD OPTICIANS

CONTACT LENSES

512 Main Street 866-8972 25 E. Elizabeth Ave.

GUTH'S

Luggage and Leather Goods

DOWNTOWN BROAD ST. NEXT TO UNION BANK

866-1541

AT A NEW LOCATION "BUY IT OR RENT IT HERE"

FIGLEAR'S FORMAL SHOP

Bethlehem's Leading Tuxedo Shop
Tuxedos, White Dress Jackets & Strollers
FOR OCCASIONS
"LOOK YOUR BEST — GO FORMAL"

Phone: 867-5681 423 W. BROAD

F. E. WEINLAND CO.

HARDWARE - PAINTS
SPORTING GOODS

Corner of Broad and Main Streets

"THE STORE WHERE QUALITY COUNTS"

TOM BASS

CLOTHES FOR
COLLEGE MEN AND WOMEN

518 MAIN STREET

1970 GREYHOUNDS

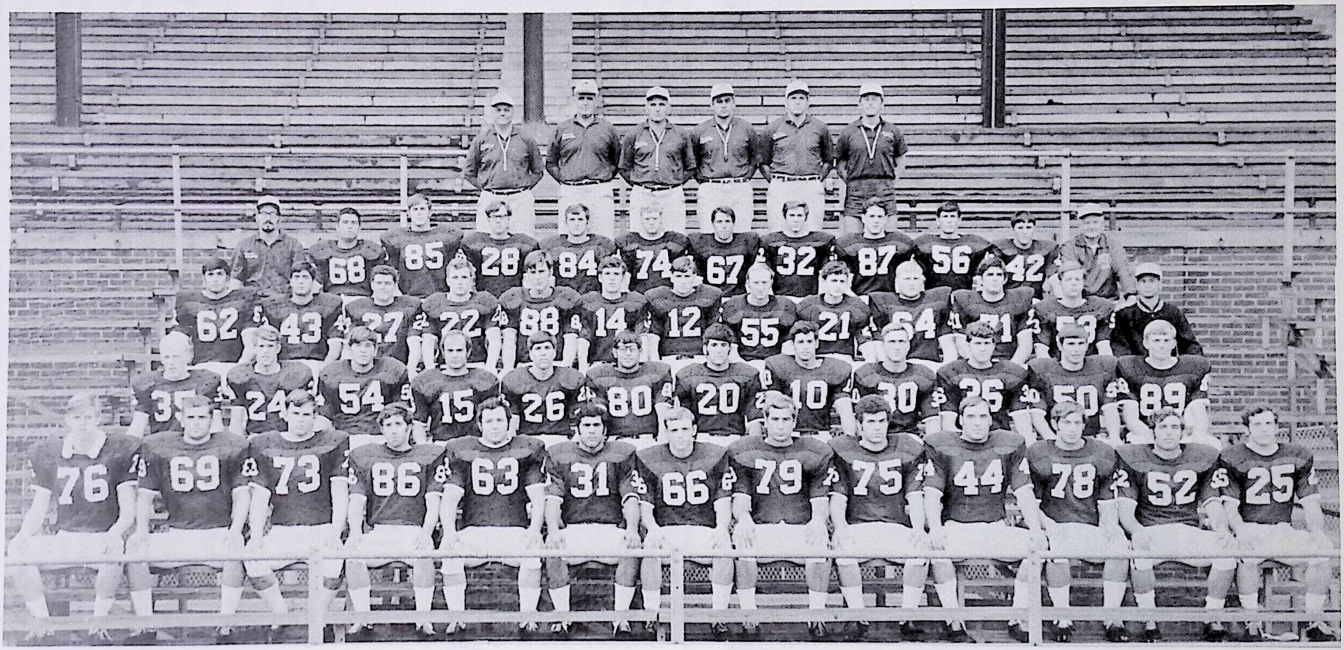

FIRST ROW (left to right): Bob Arnesen, Greg Jones, Wayne Bogardus, Tom Geib, Ed Zaninelli, Jack Iannantuono, Jeff Wilson, Ted Hutler, Nick Mancini, Mike Burke, John Mickner, Dom Vecchio and Stan Zavilla.

SECOND ROW: Bart Gross, Ed Schedler, Frank McCauley, Dave Jefferson, Wayne Marish, Dan Joseph, Jim Gerhard, Bill Gastmeyer, Harry Clarke, Greg Ruhl, Mark Steinberger and Bill Glaser.

THIRD ROW: Mark Fisher, Ed Rojo, Art Youmans, Tim DeBiase, Keith Lambie, Gary Martell, Joe Dowling, Ralph Dech, Dave Mirro, Charley Heidecker, Andy Shimer, Dave Rothenberger and Mike Staffieri, manager.

FOURTH ROW: Dick Sieling, trainer; Pedro Bermudez, Tom Bagenstose, Terry Eyerly, Brad Herman, Dave Hartzell, Jim Bonisese, John Schroeder, Bill Ruff, Tom Roll, Tim Messinger and Eddie Miller, equipment manager.

TOP ROW: Coaches Charley Peters, Paul Calvo, Rocco Calvo (head coach), Jim Kritis, Ed Little and Walt Horn.

THE SCIENCE CENTER

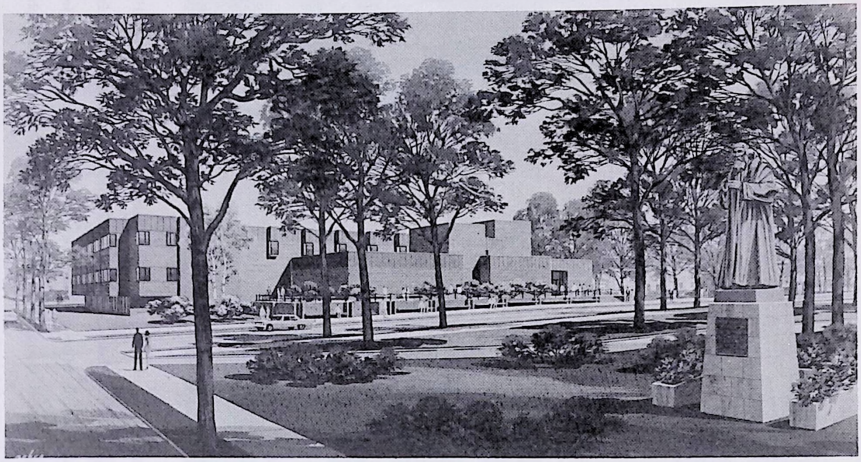

The Science Center under construction at Main and Locust Streets will be ready for students and faculty in the spring term. The 72,000 square foot building will house the Biology, Chemistry and Physics Departments. The building has a 124-seat main lecture hall, a 48-seat lecture room and 32 research laboratories for individual student-faculty research. It will have seven times more study and lab space then the Memorial Science Building.

SOME EVENTS ON CAMPUS IN OCTOBER

Tuesday, October 20: Lehigh Valley Film Society presents "Citizen Kane," 8 p.m., Prosser Auditorium.

Saturday, October 24: Homecoming activities. Lebanon Valley Dutchmen will be the football attraction.

Sunday, October 25; New art show begins with reception from 2 to 5 p.m. in Haupert Union Building lounge. "Camerama," presented by the West Virginia University School of Journalism, has 60 documentary, candid, experimental and art photos. Show continues through November 12.

Thursday, October 29: Chamber Music Society, 8:30 p.m., Prosser Auditorium.

NEXT WEEK IN SPORTS

The Seahawks of Wagner College, Staten Island, will meet Moravian at 1:30 next Saturday afternoon.

Soccer schedule: Wednesday, Oct. 7, Lycoming at Moravian, 3:30 p.m. Saturday, Oct. 10, Moravian at Stevens Institute, 1 p.m.

MORAVIAN ROSTER

No.	Name	Cl.	Pos.	Age	Ht.	Wt.	Hometown
10	Gastmeyer, Bill	Jr.	DB	20	5-10	175	Port Jervis, N.Y.
12	Dowling, Joe	Jr.	QB	20	6-1	190	Berkeley Heights, N.J.
14	Martell, Gary	So.	QB	19	5-10	165	Philadelphia, Pa.
15	Jefferson, Dave	Jr.	DB	20	5-8	165	Collingswood, N.J.
20	Gerhard, Jim	So.	DB	19	5-10	165	Allentown, Pa.
21	Mirro, David	So.	LB	19	5-11	175	Bath, Pa.
22	DeBiasse, Tim	So.	DB	19	5-9	165	Madison, N.J.
24	Schedler, Ed	Jr.	K	20	5-10	165	Easton, Pa.
25	Zavilla, Stan	Jr.	DB	20	5-10	180	Allentown, Pa.
26	Marish, Wayne	So.	HB	19	5-9	170	Hellertown, Pa.
27	Youmans, Art	Fr.	DB	18	5-10	180	Union City, N.J.
28	Eyerly, Terry	Fr.	HB	18	6-1	185	Bloomsburg, Pa.
30	Clarke, Harry	Jr.	DB	20	5-10	170	North Haven, Conn.
*31	Iannantuono, Jack	Sr.	HB	21	5-10	180	Union City, N.J.
32	Schroeder, John	Fr.	FB	19	6-1	185	Franklin, N.J.
35	Gross, Bart	So.	DB	19	5-9	170	Demarest, N.J.
36	Ruhl, Greg	Jr.	LB	20	6	190	Mifflinburg, Pa.
42	Mossinger, Tim	Fr.	DB	18	5-9	170	Nazareth, Pa.
43	Rojo, Ed	Fr.	FB	18	5-10	190	Union City, N.J.
44	Burke, Mike	Jr.	FB	21	6-1	205	Asbury, N.J.
50	Steinberger, Mark	So.	LB	20	5-9	175	Raway, N.J.
52	Vecchio, Dom	Jr.	C	20	5-10	190	Muhlenberg Twp., Pa.
53	Rothenberger, Dave	Fr.	G	18	5-9	175	Muhlenberg Twp., Pa.
54	McCawley, Frank	Jr.	C	21	6	195	Denville, N.J.
55	Dech, Ralph	So.	DE	19	6	200	Bath, Pa.
56	Roll, Tom	Fr.	C	18	5-10	175	Berkeley Heights, N.J.
63	Zanninelli, Ed	Sr.	LB	22	5-10	200	No. Plainfield, N.J.
64	Heidecker, Chas.	Fr.	LB	18	5-10	200	Bethlehem, Pa.
*66	Wilson, Jeff	Sr.	OG	21	5-10	185	Toms River, N.J.
67	Bonisese, Jim	Fr.	OG	19	6-10	180	Bangor, Pa.
68	Bermudez, Pedro	Fr.	G	18	5-10	205	Union City, N.J.
69	Jones, Greg	Jr.	OT	20	6-1	200	Wall, N.J.
71	Shimer, Andy	Fr.	T	21	5-11	205	Philadelphia, Pa.
73	Bogardus, Wayne	Jr.	DT	20	6-2	210	Wall, N.J.
74	Hartzell, Dave	Fr.	OG	18	6	200	Bethlehem, Pa.
75	Mancini, Nick	Sr.	OG	21	5-10	200	Vestal, N.Y.
76	Arnesen, Bob	Jr.	OT	20	6-3	210	Haverford, Pa.
78	Mickner, John	Jr.	MG	20	6	208	Shenandoah, Pa.
79	Hutler, Ted	Sr.	OT	21	6-3	215	Forked River, N.J.
80	Joseph, Dan	So.	SE	19	5-9	165	Allentown, Pa.
84	Herman, Brad	Fr.	FB	18	6-1	185	Mifflinburg, Pa.
85	Bagenstose, Tom	Fr.	DE	19	6-1	190	West Reading, Pa.
86	Geib, Tom	Sr.	SE	21	5-10	170	Port Jervis, N.Y.
87	Ruff, Bill	Fr.	DE	18	5-11	190	Berkeley Heights, N.J.
88	Lambie, Keith	So.	DT	19	6-2	200	Philadelphia, Pa.
89	Glaser, Bill	So.	DE	19	6-1	190	Collingswood, N.J.

*Co-Captains

Wouldn't an ice cold Coke taste good right now?



Enjoy Coca-Cola

MORAVIAN

OFFENSE			DEFENSE		
80	DAN JOSEPH	SE	89	BILL GLASER	LE
69	GREG JONES	LT	76	BOB ARNESEN	LT
66	JEFF WILSON	LG	64	CHARLEY HEIDECKER	MG
52	DOM VECCHIO	C	73	WAYNE BOGARDUS	RT
75	NICK MANCINI	RG	87	BILL RUFF	RE
79	TED HUTLER	RT	63	ED ZANINELLI	LB
88	KEITH LAMBIE	TE	50	MARK STEINBERGER	LB
12	JOE DOWLING	Q	35	BART GROSS	HB
31	J. IANNANTUONO	LHB	25	STAN ZAVILLA	HB
26	WAYNE MARISH	RHB	10	BILL GASTMEYER	S
44	MIKE BURKE	FB	30	HARRY CLARKE	M
43	ED ROJO	FB			

THE GREYHOUND SQUAD

10 Gastmeyer, db
12 Dowling, qb
14 Martell, qb
15 Jefferson, db
20 Gerhard, db
21 Mirro, lb
22 DeBiasse, db
24 Schedler, k
25 Zavilla, db
26 Marish, hb
27 Youmans, db
28 Eyerly, hb
30 Clarke, db
31 Iannantuono, hb
32 Schroeder, fb
35 Gross, db
36 Ruhl, lb
42 Messinger, db
43 Rojo, fb
44 Burke, fb
50 Steinberger, lb
52 Vecchio, c
53 Rothenberger, g
54 McCawley, c
55 Dech, de
56 Roll, c
63 Zanninelli, lb
64 Heidecker, lb
66 Wilson, og
67 Bonises, og
68 Bermudez, g
69 Jones, ot
71 Shimer, t
73 Bogardus, dt
74 Hartzell, og
75 Mancini, og
76 Armesen, ot
78 Mickner, mg
79 Hutler, ot
80 Joseph, se
84 Herman, fb
85 Bagenstose, de
86 Geib, se
87 Ruff, de
88 Lambie, dt
89 Glaser, de

WILKES

OFFENSE			DEFENSE		
82	LAZOR	LE	92	RARCHFORD	LE
77	MITCHELL	LT	79	ZINICOLA	LT
62	HANBURY	LG	75	MAZUR	MG
50	KENNEY	C	74	HOOVER	RE
66	BARANOWSKI	MG	51	ASCHTON	LB
76	EUSTIS	RT	60	GRAZIANO	LB
86	CLARKE	RE	54	LOVELAND	LB
12	GIBERSON	QB	55	CARDINALE	LB
30	GENNARO	FB	46	DERR	HB
21	YEAGER	TB	45	JONES	HB
32	LANGDON	HB	48	KASCHAK	S

THE COLONIALS SQUAD

10 Barski, oqb
11 Brew, oqb
12 Giberson, oqb
14 Sherdon, oqb
15 Jones, dlb
18 Bartell, dlb
19 Marascio, oe
20 Homes, ohb
21 Yeager, ohb
22 Supinski, ohb
23 Gover, dlb
25 Druczek, dlb
27 Ditullio, dt
30 Gennaro, ohb
31 McDonald, dt
32 Langdon, ohb
33 West, db
34 Yanora, ohb
38 Letts, de
40 Masi, ohb
41 Hillard, db
43 Connors, dlb
45 Jones, db
46 Derr, db
47 Faison, db
48 Kaschak, ds
50 Kenney, oc
51 Aschton, dlb
54 Loveland, dlb
55 Cardinale, dlb
57 Roman, oc
58 Galicki, dlb
59 Regner, og
60 Graziano, dlb
61 Hughes, og
62 Hanbury, og
63 Iorio, og
64 Gedrich, db
65 Lally, og
66 Baranowski, og
67 Tabor, de
68 Buss, dt
72 Mitchell, ot
73 Balla, ot
74 Hoover, de
75 Mazur, dt
76 Eustis, ot
78 Holland, ot
79 Zinicolo, dt
80 Moore, de
82 Lazor, oe
84 Walters, oe
85 Woronko, de
86 Clarke, oe
88 Rairley, oe
89 Ravill, dt
90 Skvarla, oe
92 Ratchford, de

TODAY'S OFFICIALS

Referee—Jack Ruffino
Umpire—Charles Buckley
Linesman—George McAndrews
F. Judge—Judge Ruane

QUAKER STATE COCA-COLA BOTTLING CO.

1825 W. Broad Street, Bethlehem, Pennsylvania

"COCA-COLA" AND "COKE" ARE REGISTERED TRADE-MARKS OF THE COCA-COLA COMPANY.



It's the real thing. Coke.
Trade-mark ®

1970 College Football Rules Changes

By ELWOOD A. GEIGES
Assistant to Commissioner, Eastern College Athletic Conference

Considerable time and effort was spent by the NCAA Football Rules Committee directed toward keeping the offense and defense in optimum balance. In addition, proposals were made to more clearly project the rules governing false starts and encroachment on the neutral zone. No action was taken but a committee was appointed with instructions to study this problem and report findings and recommendations to the 1971 meeting.

Most changes in the rules and interpretations for 1970 are minor. Those listed below are the more important ones and should be of interest to spectators and important to players and coaches:

1. The time factor restricting forward pass interference from the time the ball is snapped until it is touched applies equally to both offensive and defensive players. However, the regulation permitting the defense to legally contact an opponent before the pass is thrown has not been altered.

2. The definition of a "catch" has been revised which should clarify the completion, incompletion or interception of a forward pass when caught by a player off the ground in contact with an opponent. Where he first strikes the ground in or out of bounds will determine the completion of the catch. This regulation will also apply to the catch of a backward pass or fumble in similar situations.

3. Studies by medical authorities have determined that the cause of prevalent knee injuries may be attributed to the length of shoe cleats. Consequently the maximum cleat length of one half inch will be mandatory in 1972.

4. Spearing, which is the term applied to the deliberate and malicious use of the head and helmet to punish the ball carrier, has been defined and prohibited.

Other changes and alterations affect regulations governing decorative markings on the playing field, mandatory numbering of players, blindside blocking and non-contact fouls.

COLONIAL'S CO-CAPTAINS

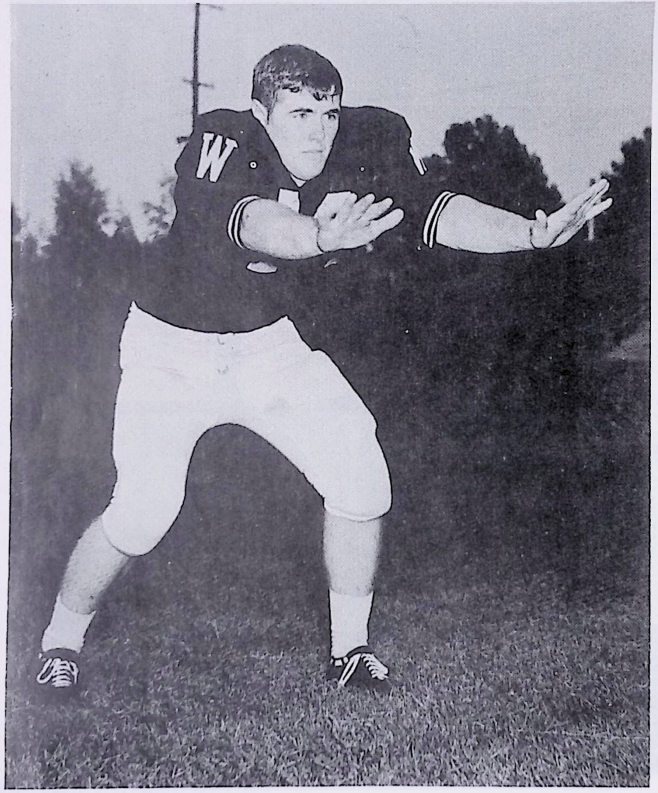

JIM LOVELAND

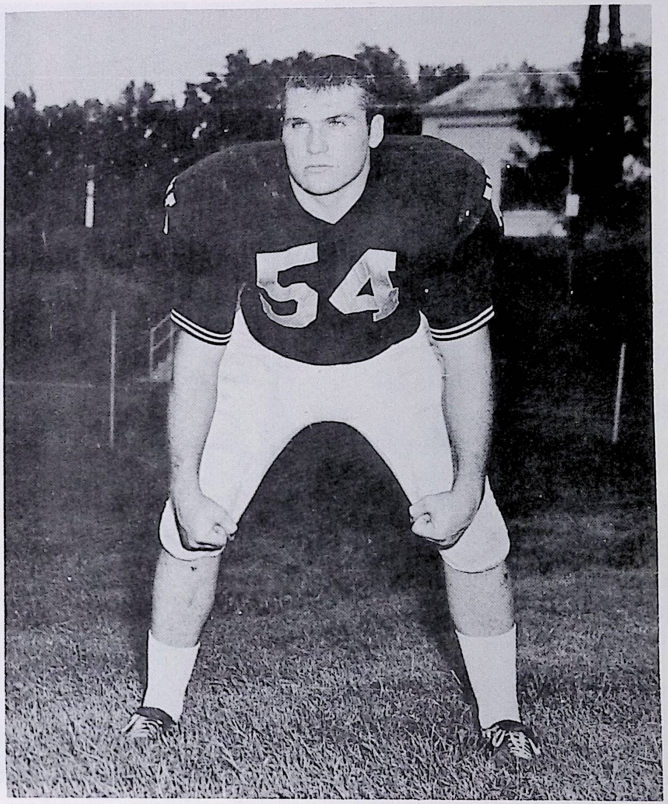

HARRY HOOVER

1970 WILKES COACHING STAFF

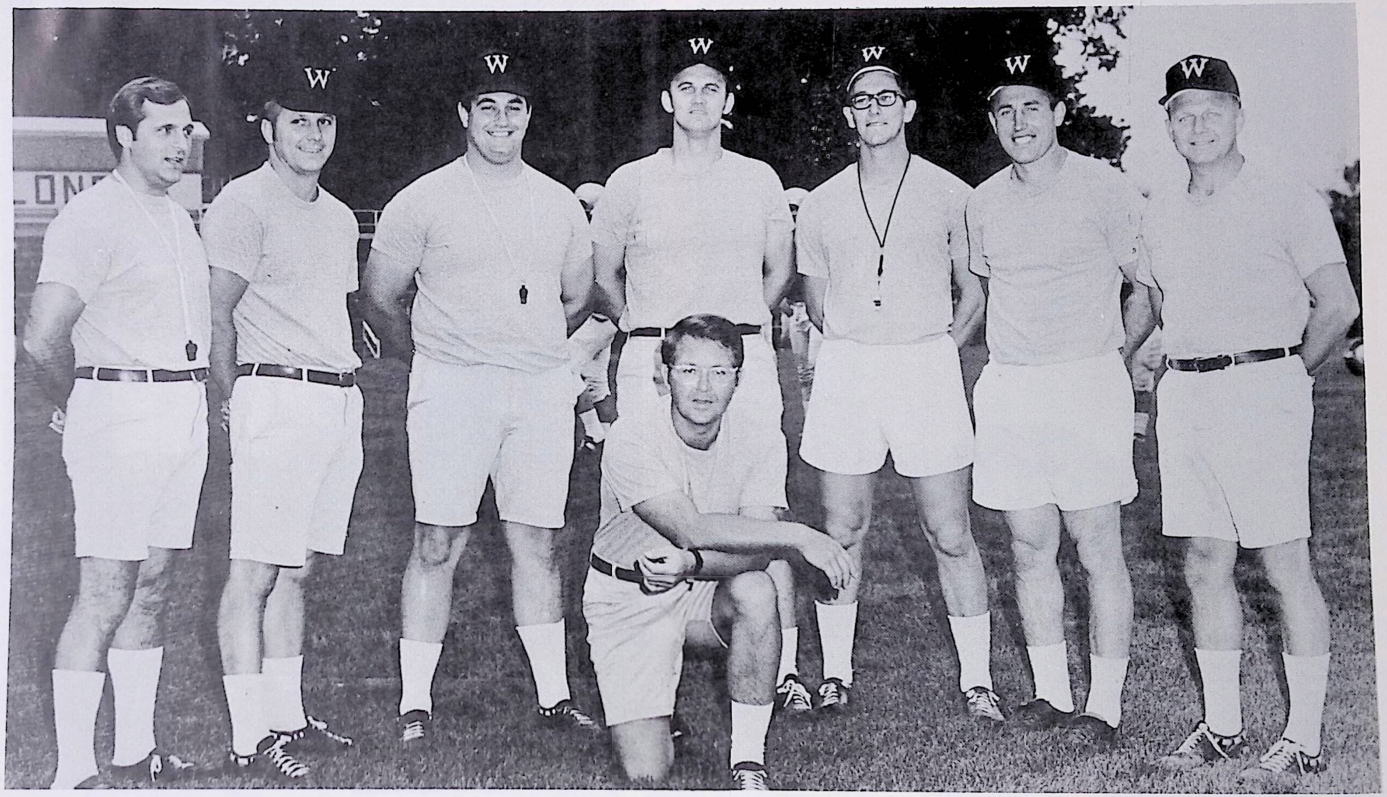

Kneeling, Head Coach Roland Schmidt. Standing, from left, Robert Corba, Robert Herman, Charles Adonizio, Richard Orlowski, Joseph Skvarla, Eugene Domzalski and Jonah Goobic.

WILKES ROSTER

No.	Name	Cl.	Pos.	Ht.	Wt.	Hometown
10	Barski, Mike	So.	QQB	6-1	180	Mocanaqua, Pa.
11	Brew, Dennis	Sr.	QQB	5-10	175	Binghamton, N.Y.
12	Giberson, Jeff	So.	QQB	5-11	170	Mt. Holly, N.J.
14	Sherdon, Scott	So.	QQB	6-0	175	Lebanon, N.J.
15	Jones, Kent	Jr.	DLB	5-10	180	Harvey's Lake, Pa.
18	Bartell, Joseph	So.	DLB	5-7	170	Wyoming, Pa.
19	Marascio, Jim	Sr.	OE	5-10	178	Kingston, Pa.
20	Holmes, Ned	So.	OHB	5-8	165	Scranton, Pa.
21	Yeager, Ted	Jr.	OHB	5-6	150	Catawissa, Pa.
22	Supinski, Greg	So.	OHB	5-10	180	Easton, Pa.
23	Gover, Bruce	Jr.	DLB	5-11	200	Forty Fort, Pa.
25	Kruczek, Gene	So.	DLB	6-0	185	Manville, N.J.
27	Ditullio, Emil	Sr.	DT	6-0	215	Flourtown, Pa.
30	Gennaro, Bob	Sr.	OFB	5-10	200	Flanders, N.J.
31	McDonald, Jim	Sr.	DT	6-3	200	Benton, Pa.
32	Langdon, Neil	Jr.	OHB	6-0	195	Pittston, Pa.
33	West, Robert	So.	DB	6-2	185	Monmouth Beach, N.J.
34	Yanora, Jim	So.	OHB	5-8	190	Wilkes-Barre, Pa.
38	Letts, Rich	So.	DE	6-1	195	Bel Air, Md.
40	Masi, Rick	So.	OHB	5-9	165	Cinnaminson, N.J.
41	Hillard, Ron	Jr.	DB	6-0	190	Plymouth, Pa.
43	Connors, Ed	Sr.	DLB	5-11	200	W. Pittston, Pa.
45	Jones, Garf	Sr.	DB	6-1	187	Scranton, Pa.
46	Kerr, John	Jr.	DB	5-9	150	W. Orange, N.J.
47	Faison, Rich	So.	DB	5-9	170	Wilkes-Barre, Pa.
48	Kaschak, David	Sr.	DS	5-9	180	Kingston, Pa.
50	Kenney, Alton	Sr.	OC	5-11	210	Old Bridge, N.J.
51	Ashton, Robert	Jr.	DLB	5-11	205	Hanover Twp., Pa.
54	Loveland, Jim	Sr.	DLB	5-10	210	Woodstown, N.J.
55	Cardinale, Tony	Jr.	DLB	6-0	205	Totowa, N.J.
57	Roman, Ed	Sr.	OC	5-11	195	Schwenksville, Pa.
58	Galicki, Frank	So.	DLB	5-10	200	Mocanaqua, Pa.
59	Regner, Al	So.	OG	5-7	190	Dover, N.J.
60	Graziano, Charles	Jr.	DLB	6-0	195	Pittston Twp., Pa.
61	Hughes, Mike	Jr.	OG	5-11	185	Atlantic City, N.J.
62	Hanbury, Bill	Jr.	OG	6-2	210	Syracuse, N.Y.
63	Iorio, Tony	So.	OG	5-10	196	Pittston, Pa.
64	Gedrich, Fred	So.	DB	5-11	200	Avoca, Pa.
65	Lally, Larry	So.	OG	5-11	198	Willingboro, N.J.
66	Baranowski, John	Sr.	OG	6-0	210	Hanover Twp., Pa.
67	Tabor, Dale	Jr.	DE	6-0	205	Kingston, Pa.
68	Buss, Bill	So.	DT	6-2	210	Wilkes-Barre, Pa.
72	Mitchell, Dave	Sr.	OT	6-3	220	Syracuse, N.Y.
73	Balla, Steve	Jr.	OT	6-1	207	Nanticoke, Pa.
74	Hoover, Harry	Sr.	DE	6-0	217	Binghamton, N.Y.
75	Mazur, John	Sr.	DT	6-2	245	Avoca, Pa.
76	Eustis, Nate	Sr.	OT	6-3	218	Binghamton, N.Y.
78	Holland, John	So.	OT	6-1	220	Bennington, Vt.
79	Zinicola, Mario	Sr.	DT	6-4	255	Nutley, N.J.
80	Moore, Gory	Sr.	DE	5-11	200	Watchung, N.J.
82	Lazor, Bill	Sr.	OE	6-3	190	Scranton, Pa.
84	Walters, Dan	Jr.	OE	6-4	205	Plymouth, Pa.
85	Woronko, Bill	So.	DE	6-1	208	Edwardsville, Pa.
86	Clarke, Jack	Sr.	OE	6-3	220	Wilkes-Barre, Pa.
88	Fairley, John	Jr.	OE	6-1	200	Bennington, Vt.
89	Povill, Joe	So.	DT	6-0	220	Hanover Twp., Pa.
90	Skvarla, Mark	So.	OE	6-3	190	Plymouth, Pa.
92	Ratchford, Pat	So.	DE	6-1	195	Duryea, Pa.

RECYCLE YOUR MIND

READ THE COMENIAN

THE GOSZTONYI TRAVEL BUREAU, INC.
Est. 1939
TOURS AND CRUISES
Plane, Steamship, and Hotel Reservations
505 MAIN ST. 867-5511 BETHLEHEM, PA. 18018

WALLACE M. LONG
FUNERAL HOME
500 LINDEN ST. — BETHLEHEM

Sawyer & Johnson Inc.
Florists
44 W. Laurel Street **867-0557** **Bethlehem, Pa. 18018**

Paul Alexy Shoe Stores
Shoes for all occasions
63 W. Broad Street 209 E. Third Street
Students SDC Cards Honored Here

The Largest Dealership in the Lehigh Valley
YOUR KEY PONTIAC, INC.
PONTIAC – DATSUN SALES & SERVICE
Routes 22 and 512 Bethlehem, Pa.

Compliments of the
SAUCON MUTUAL INSURANCE CO.
74 WEST MARKET STREET
Telephone 866-1841 BETHLEHEM, PA.

George's MENS SHOP Ten to Twenty
7 WEST BROAD STREET BETHLEHEM, PA.

DEITER BROS. COAL & FUEL OIL CO.
CENTRAL AIR CONDITIONING
STOKERS — OIL BURNERS
Sales and Service
1226 Stefko Boulevard Phone 868-8566

EARL W. ECKER CONSTRUCTION CO., INC.
P. O. Box 2213
1420 CHELSEA AVENUE
867-5019
BETHLEHEM, PA. 18001

JOHN A. HESKE HURST L. SHIPE
THE WOODRING-ROBERTS CORP.
Founded 1905
COLLEGE INSURANCE BROKERS
459 MAIN ST. Telephones 867-4168 — 867-4169 BETHLEHEM, PA.

OFFICIALS' SIGNALS

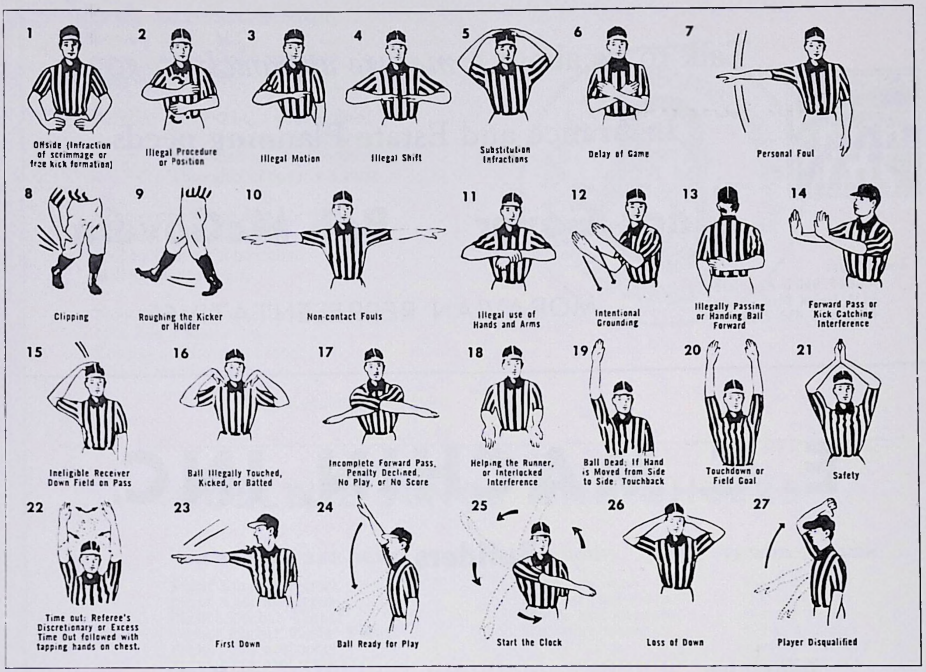

SUMMARY OF PENALTIES

(Includes Only Most Common Penalties)

LOSS OF DOWN—Forward pass illegally touched • *Illegal forward pass by offense • *Intentionally grounding forward pass • **Offensive pass interference.

LOSS OF 5 YARDS—Delay of game • Exceeding 25-second count • Excess time out • Failure to pause full second in shift • False start • Free kick out of bounds • Illegal forward pass • Infraction of substitution rules • Interference with opponents or ball preceding snap • Offense illegally in motion at snap • Offside • Snapper's position and ball adjustment • Taking more than 2 steps after fair catch • Infraction of scrimmage formation.

LOSS OF 15 YARDS—Delay of game at start of half • Butting with helmet or head • Clipping • Defense disconcerting signals • Failure to return ball to official after score • Grasping face mask of opponent • Illegal use of hands • Ineligible receiver downfield • Piling on • Roughing the kicker or holder • Tackling or blocking fair catcher • Tackling out of bounds after ball is dead • Unsportsmanlike conduct (non-contact foul) • Unnecessary roughness (kicking, kneeing, tripping, etc.).

LOSS OF HALF DISTANCE TO GOAL LINE—If penalty exceeds half the distance to goal.

OFFENSE FIRST DOWN ON 1-YARD LINE—Defensive pass interference in end zone • Defensive foul behind goal line on running play.

PLAYER DISQUALIFIED—Striking with a fist, extended forearm, elbow or locked hands • Flagrant player fouls.

* Plus 5 yards

** Plus 15 yards

OFFENDED TEAM'S BALL AT SPOT OF FOUL—Defensive pass interference • Illegally batting or kicking free ball • Player fouls when ball is free.

VIOLATION, BUT NO PENALTY (Does not offset penalty by opponent)—First touching of free kick by kicking team before ball travels 10 yards • First touching of scrimmage kick by kicking team beyond the neutral zone.

COLLEGIATE COMMISSIONERS ASSOCIATION

Early in 1939 five college football commissioners established an organization for the purpose of attacking mutual problems. From that small beginning has grown what is now the Collegiate Commissioners Association, its members the chief executive officers and their assistants from the eleven major college conferences from coast to coast. Representing nearly 300 institutions, they range in size from the seven-member Mid-American Conference to the mammoth 190-member Eastern College Athletic Conference.

The CCA's field of interest has broadened greatly since its inception, now encompassing not only football, but all sports on the collegiate program. The members as such give united attention not alone to officiating assignment and rules interpretation, but also to procedures on undergraduate athletic recruitment and eligibility and to the many other facets of intercollegiate sports administration.

THIS PAGE COURTESY OF COLLEGIATE COMMISSIONERS ASSOCIATION

INVESTMENTS — INSURANCE — SUCCESS ORIENTED SERVICES

CLASP GRAD PLAN

Talk to us about a *mature approach* to your Insurance and Estate Planning needs.

Jack Gover **Bob McGovern**

MORAVIAN REPRESENTATIVES

Associates:
Bruce P. Bell & Associates
1111 Union Blvd.
Allentown 433-7503

E. C. MACHIN, INC.

Builders

Allentown
434-9516

Bethlehem
866-0401

People helping People

FIRST VALLEY BANK

ALMA MATER

College ties can ne'er be broken
Formed at old M.C.
Far surpassing wealth unspoken
They'll forever be.

Refrain: M.C.! M.C.! Hail to thee!
Thou hast been kind to us
Ever shall we cherish thee
Thoughts of love and trust.

When our college days are over
And our ways shall part
Still by thee we'll be united
Still be one in heart.

Now pledge we thee by word and deed
Our Alma Mater dear
Loyalty and faith and love
For all thy fostering care.

J. Kenneth Pfohl, 1900

COLLEGE SONGS AND CHEERS

FIGHT BLUE AND GREY

Fight blue and gray
Fight blue and gray
Fight! Fight! Fight!
Fight! Fight! Fight! Fight!
Fight blue and gray
Fight blue and gray
Fight! Fight! Fight! Fight!
Fight! Fight! Fight!
F-I-G-H-T-
Fight team fight

ZIGGETY BOOM

Ziggety Boom Rah! Rah!
Ziggety Boom Rah! Rah!
Ziggety Boom
Ziggety Boom
Ziggety Boom Rah!

RAY TEAM RAH

Ray Team Rah Rah Rah
Fight Team Fight
Ray Team Rah Rah Rah
Fight Team Fight
Ray Team Rah Rah Rah
Fight Team Fight
Fight Team Fight

WE'VE GOT RHYTHM

We've got Rhythm
We've got Rhyme
We've Got the Boys That Can Hold that Line
Block that Pass
Block that Kick
Come on Moravian
Click! Click! Click!

MORE!

Come on team
Look at that score
That's not enough
We want more!

VICTORY CHEER

V-i V-i V i c t
C-t c-t c-t-o-r
O-r o-r o-r-y
V-I-C-T-O-R-Y
Victory Victory
That's our cry.

MR. TOUCHDOWN

They always call him Mr. Touchdown,
They always call him Mr. Team.
He can run and kick and throw,
Give him the ball and look at him go.
Hip Hip Hooray for Mr. Touchdown
He's going to beat them today.
So give a great big cheer for the hero of the year
Mr. Touchdown, U.S.A.

ON MORAVIAN

On Moravian On Moravian
That is our war cry
Keep your good old school before you
Never let it die-yi-yi-yi
On Moravian On Moravian
Fight on for her fame
Fight Greyhounds Fight for dear Moravian.

COUNT CHEER

1-2-3-4 3-2-1-4
Who for? Why for?
Who are you going to yell for?
M-O-R-A-V-I-A-N
That's the way you spell it
Here's the way you yell it
Moravian!

CHEVY'S NEW LITTLE CAR IS OPEN FOR BUSINESS.

Vega 2300 is here at last.

We'd have brought it out sooner, but you know how it is. We've got a lot riding on this little car and we wanted it to be right, really right, before turning it over to you.

Now we're ready.

And you were wise to wait.

Because now you can buy what we at Chevrolet have come to modestly believe is the best little car in the world.

We don't expect this ad to convince you.

We expect the car to, though.

Vega. The little car that does everything well. Look into it.

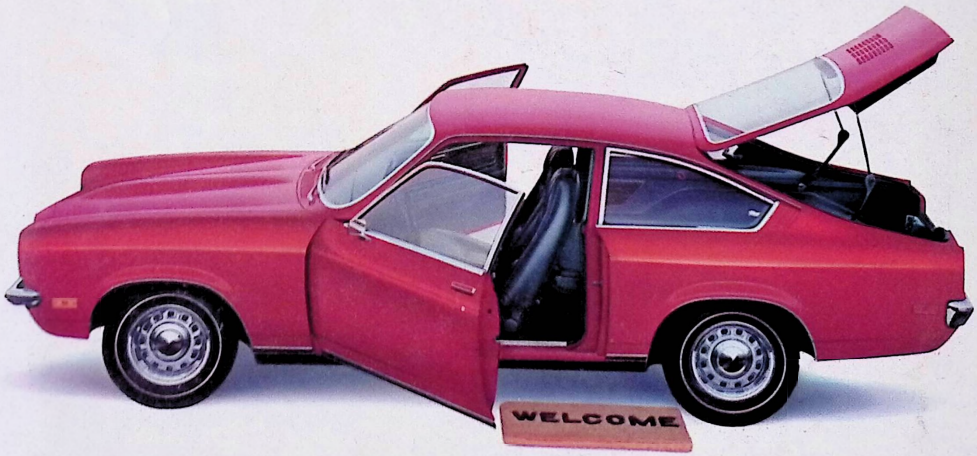

GM
MARK OF EXCELLENCE

VEGA
CHEVROLET

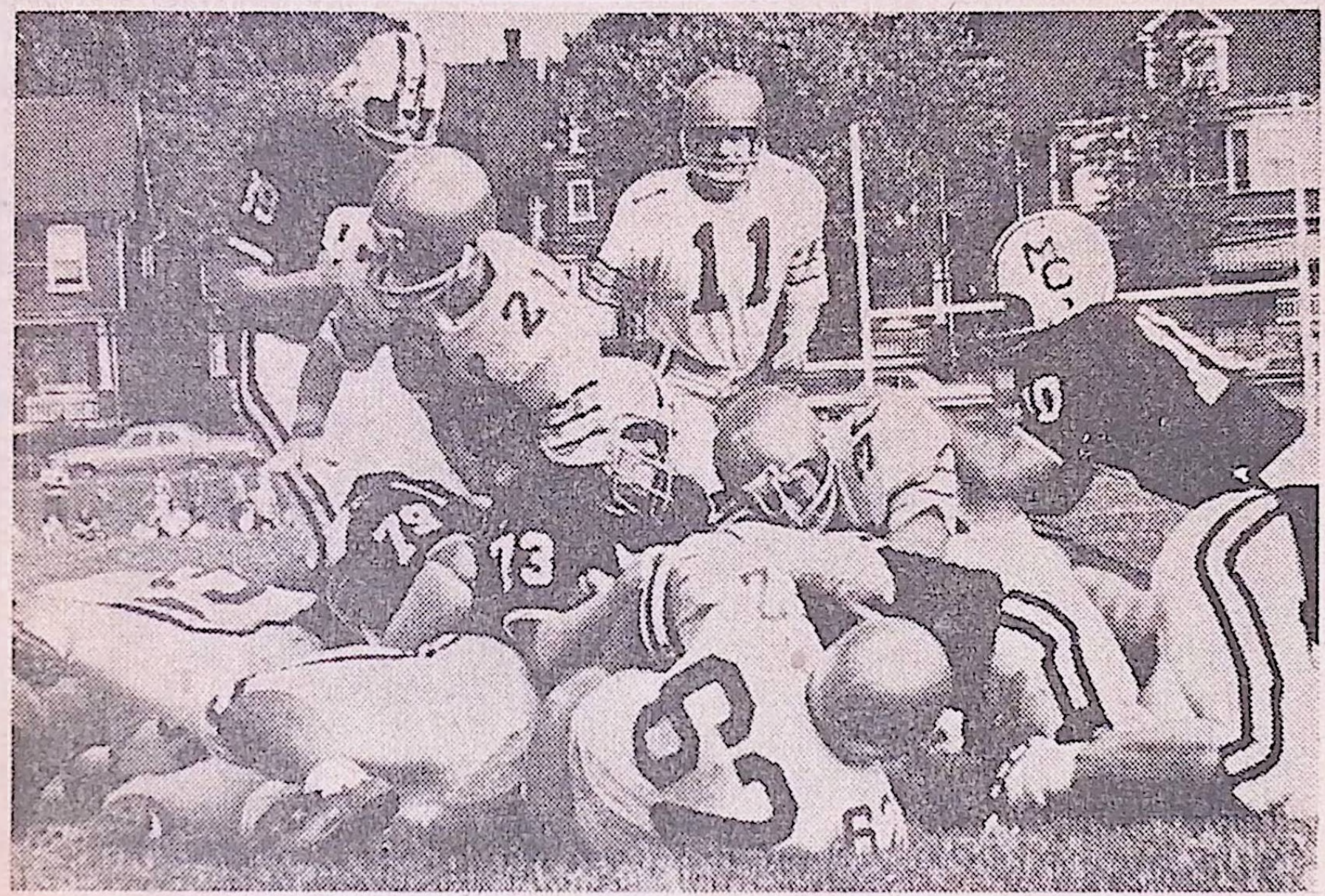

Wilkes' Ted Yeager (21) crashes in for the Colonels second touchdown in a 14-14 deadlock with Moravian College yesterday.—(Paramount)

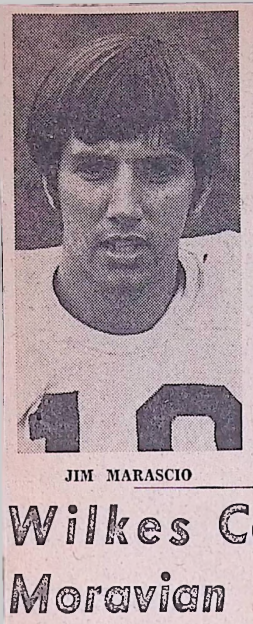

JIM MARASCIO

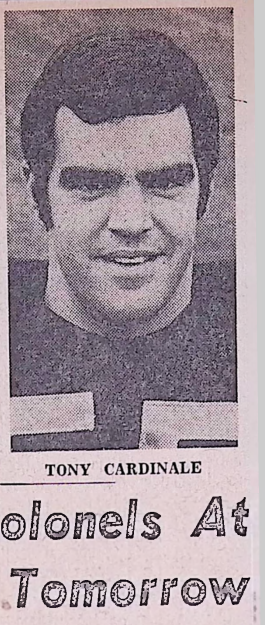

TONY CARDINALE

Wilkes Colonels At Moravian Tomorrow

The Wilkes College Colonels will renew their longest standing grid rivalry tomorrow afternoon, when they journey to Bethlehem, meeting the Greyhounds of Moravian College. Gametime at Moravian Field is scheduled for 1:30 p. m.

It will be the 19th meeting of the two foes since the Wilkes-Moravian series was incepted in 1952. Although the Greyhounds haven't been able to produce a win since the end of the 1964 season, the Lehigh County residents nevertheless hold a 12-6 over the Blue and Gold in series play.

Coach Rocco Calvo's squad, armed with 25 returning lettermen, will be aiming to end the Colonel dominance of recent years. Last year in a defensive gem, Wilkes recorded a 6-0 win over the Greyhounds. The setback eventually cost Moravian the Middle Atlantic Conference Southern Division Championship.

The name of the game is the same this fall as the Greyhounds again are top contenders for Southern Division laurels, as evidenced with a 13-0 opening win over Delaware Valley last Saturday. The strong point of the Moravian attack centers around their defense which may be the best in MAC circles this Fall.

Ed Zaninelli, a 5-10, 200 pound Moravian linebacker from Plainfield, N. J. rates as one of the best at his position among the nations collegians. Last year Zaninelli garnered All-MAC, All-ECAC, All-State, and Little All-American honorable mention honors. Don Brocious, a 6-1, 200 pound defensive end is also highly touted.

Offensively the Greyhounds have most of their alignment returning. Joe Dowling, a 6-1, 190 pound signal caller will lead the rushing minded Moravians into battle. Dowling completed 32 of 70 pases last fall for 451 yards while the hounds racked up 2100 yards by way of the ground route.

Even through marred by defeat last week, the Colonels still showed glimpses of success as they outdistanced Lycoming 287-137 in the offensive yard category. Other than heat fatigue, the Wilkesmen didn't suffer any injuries against Lycoming and will be at full strength for tomorrow's parley.

Mini-mite Ted Yeager, the greatest rusher in Wilkes history, made an impressive debut last Saturday, gaining 84 yards on 11 carries. A slight injury kept him out of action for most of the second half play. Jim Marascio, a 5-10, 180 speedster, used primarily as a flankerback last autumn, made two outstanding catches from the splitend spot. He was also utilized as a kickoff and punt returner, taking some pressure off Dave Kaschak.

The quarterback question has yet to be resolved and Coach Roland Schmidt will probably again go with the sophomore combo of Jeff Giberson and Mike Barski.

Defensive leaders in last weeks action were John Mazur and Tony Cardinale. Mazur, an ECAC weekly All-Star selection, made 22 tackles while Cardinale recorded 14 hits and picked off two Lycoming passes for a total of 24 yards in returns.

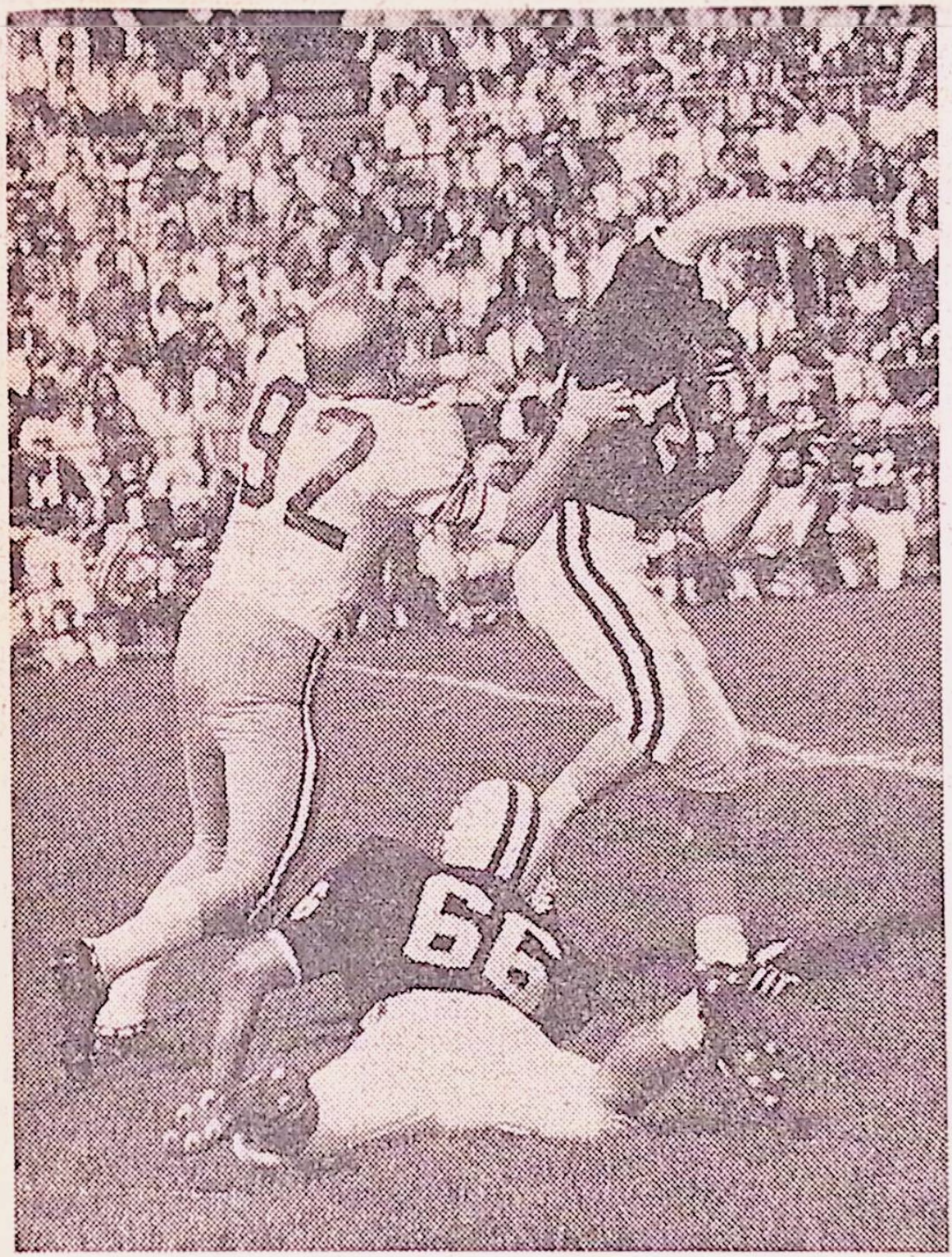

Wilkes College put the clamps on Moravian quarterback Joe Dowling during the first half of action at Bethlehem on Saturday. Dowling got the pass off but was sacked by the Colonel defensive end.

The teams battled to a 14-14 draw before a huge crowd at Moravian's field.

Yeager Tops Colonels In Scoring, Rushing

Ted Yeager, who scored Wilkes College's two touchdowns against Moravian last week in the 14-14 standoff, leads the Colonels in both scoring and rushing after two contests.

The mini-mite from Catawissa has cracked the line 37 times for 159 yards or a 4.3 per-carry average. He scored Wilkes only TD in the opener against Lycoming and has a total of 18 points.

Jumping Colonel



Wilkes Jim Marascio (19) shows some of the determination of the Colonels as he attempts to unleash tackler in their unsuccessful bid for a victory Saturday against Moravian at Bethlehem. Colonels tied, 14-14.

Wilkes Tie First in 118 Games

In a defensive thriller before 4,000 spectators, Wilkes Colonels again missed the winning circle, fighting Moravian College to a 14-14 deadlock Saturday afternoon at Steel Field, Bethlehem.

Tie marked the first time Wilkes had fought to a standstill in a string of 118 games, dating back to the middle of the 1955 campaign when the Colonels and the University of Bridgeport battled to a scoreless effort.

Holding to pre-game predictions, contest was dominated by two superior defenses. Three of the four touchdowns recorded in the game were preceded by defensive turnabouts.

Only score of the first half came with 10:20 remaining in the second quarter as Dave Kaschak picked off a Joe Dowling pass near midfield to set up the scoring series which started on the Moravian 22 yard line. Short methodical bursts by tailback Ted Yeager and fullback Bob Gennaro moved the ball to the one, where Yeager added six points to the cake with a dive over the middle.

Wilkes defense came up with another interception after halftime as junior defensive back John Kerr pilfered another Dowling pass on the Greyhound 40 yard line. He returned the ball 20 yards to the 20.

Dennis Brew, a surprise Wilkes performer at quarterback, sparked the "Gold Machine" on a series of handoffs to Gennaro and Yeager. Popping in from the one, Yeager completed his double scoring take of the day, putting Wilkes out front 14-0.

Lead was short as Dowling and his Greyhound offense came to life on a flury of passes. Ends Bill Glaser and Keith Lambie both found themselves on the receiving portion of touchdown tosses.

Fourth quarter rains made touchdown going tough on both sides, as the gun sounded, giving neither a setback or a win.

Wilkes, now 0-1-1 on the year will attempt to get on the victory column Saturday when they travel to Delaware Valley.

On The Sports Front

DON KEATLEY, Sports Editor

Wilkes Begins Paying The Price; Wyoming Area Making Big Splash

The year of reckoning has arrived for the Wilkes football Colonels and Coach Rollie Schmdit begins paying the price . . . with interest . . . .for those recent championship years.

A flock of MAC titles, national recognition via college division pollsters, two Lambert awards, exposure on television and radio not to mention acclaim from all segments of the news media.

Because of all this success, only three MAC schools have retained the Colonels on their schedules, the others having dropped Wilkes when the Colonels became "too hot to handle."

Wilkes was riding high when this season's schedule was formulated . . . some two or three years ago. The Colonels were ranked among the top 20 in college division polls; Joe Skvarla had joined Penn State's Ted Kwalick on the Associated Press Pennsylvania All-State Team and most schools of equal stature to Wilkes along the east coast didn't want anything to do with the Colonels. Coach Schmidt found it increasingly difficult to schedule teams of equal caliber and size.



DON KEATLEY

Among the school Wilkes had to settle for was Southern Connecticut at New Haven. Enrollment there is 6,202 and the Owls play such teams as Hofstra, Glassboro State, Central Connecticut, Main Maritime and the like.

The Colonels, in stepping up a few notches on the grid ladder, are expected to maintain the caliber of performance attained during the successful years immediately gone by.

Without a doubt, however, this must be considered a building year and one where two quarterbacks continue to duel for first string status.

Last week's loss to Lycoming was a shocker to say the least and Coach Schmidt, if so inclined, could spell out the reasons in detail. The very fact that Wilkes lacked in basic education is frightening. Schmidt relies on basics and feels these are most important in fielding a winning team.

Moravian now awaits the Colonels and it is safe to assume the Greyhounds would like nothing better than to humiliate Wilkes for that sound thrashing suffered in 1968.

It is hopeful Wilkes can regroup in time to avert defeat but somehow we see something less than a spectacular year for the Colonels. Only time will tell.

Moravian Rallies, Ties Wilkes, 14-14

BETHLEHEM, Pa.—Wilkes College took an early two-touchdown lead on runs by Ted Yeager, but Moravian came back to forge a 14-14 tie on the passing of Joe Dowling.

Moravian missed two field goals in the rain-dampened final period.

Wayne Marish missed from the 20 and 30.

WILKES	0	7	7	0—14
MORAVIAN	0	0	14	0—14

WLK—Yeager 1 run (Kaschak kick).
WLK—Yeager 1 run (Kaschak kick).
MOR—Glaser 9 pass from Dowling (Marish kick).
MOR—Lambie 11 pass from Dowling (Marish kick).

Wilkes Tied, 14-14

BETHLEHEM, (AP) — Wilkes College took an early two-touchdown lead on runs by Ted Yeager, but Moravian came back to forge a 14-14 tie on the passing of Joe Dowling Saturday.

Yeager scored twice on runs of one yard to give the Colonels a 14-0 lead. Dowling passed 9 yards to Bill Glaser for one TD and 11 yards to Keith Lambie for another.

Moravian's Wayne Marish missed field goals from the 20 and 30 in the dampened final period.

Wilkes	**0**	**7**	**7**	**0**	**—14**
Moravian	**0**	**0**	**14**	**0**	**—14**

Wilkes at Moravian—The Colonels had better brace for a revenge-minded Moravian team. Last Season, Moravian lost by six points and has been waiting for another crack at Wilkes. It's going to be a long afternoon for the Colonels at Bethlehem. Moravian by 13.

Colonels Remain Winless

Wilkes, Moravian Tie, 14-14

It was frustration in the Wilkes College camp yesterday afternoon, as the Colonels battled Moravian to a 14-14 defensive standoff before 4,000 fans at Steel Field in Bethlehem.

The Colonels, still winless after their first two outings, had their first win of the young season in sight, before a flury of third-quarter Moravian passes wiped out a 14-0 advantage. The deadlock marked the first time that Wilkes had been tied in a string of 118 games, which dated back to the middle of the 1955 campaign when the Russ Picton led Colonels fought the University of Bridgeport to a 0-0 scoreless duel.

Offensive ace Ted Yeager and defensive tackle John Mazur again turned in brilliant performances.

Yeager, led in rushing with 74 yards on the ground in addition to scoring both Wilkes touchdowns. The "Catawissa Flash" now has run for season total of 158 yards.

Mazur, a 6-2, 245 pound lineman from Avoca, named to the ECAC All Star team for his stellar play last Saturday, recorded 11 tackles and six assists.

The only score in the first half of action came by way of an offensive turnabout.

Kaschak Intercepts

Dave Kaschak set the scene for the first Wilkes score by picking off a mislaid pass near midfield and returning it 20 yards to the Moravian 22 yard line. Fullback Bob Gennaro, back to full strength after an illness, alternated with Yeager on the turf, bringing the ball to the one in six plays. Yeager capped the drive with a dive over center which gave the locals a 7-0 lead with 10:20 remaining in the half.

Coming out after intermission, the "Golden Horde" defense again delivered with only 46 seconds having elapsed, as defensive back John Kerr skyjacked another Dowling pass, returning the pigskin 20 yards to the Greyhound 20 yard stripe.

Getting aid from a personal foul call, the Wilkesmen started their scoring drive from the 13.

Surprise quarterback starter Dennis Brew got the festivities going with a three-yard handoff to scatback Ned Holmes. Five Gennaro-Yeager plunges later, the Colonels were back on the boards again as Yeager popped in from the one, putting Wilkes ahead 14-0.

After the subsequent kickoff, the Greyhounds finally came to life as Dowling started to find his receivers on the short pattern. A 28-yard completion to speedy split end Dan Joseph set up the first Moravian score.

Dowling completed the wrappings two plays later with a nine yard end zone toss to Bill Glaser, with 7:20 remaining.

Minutes later, Moravian added the final points of the day after a blocked Colonel punt turned over the pigskin on the Wilkes 32 yard line. Another Dowling-Joseph hookup brought the ball 17 yards closer to the goal line. Tight end Keith Lambie completed the drive with a 12-yard corner end zone grab.

WILKES	0	7	7	0—14
MORAVIAN	0	0	14	0—14

Wil.—Yeager, 1-yard run. Kaschak PAT.
Wil.—Yeager, 1-yard run. Kaschak PAT.
Mor.—Glasser, 9-yard pass from Dowling. Marish PAT.
Mor.—Lambie, 12-yard pass from Dowling. Marish PAT.

STATISTICS

WILKES		MORAVIAN
First Downs	10	10
Passes att.	7	21
Passes comp.	0	11
Yds. gained passing	0	149
Rushes	67	49
Yds. gained rushing	154	64
Plays	74	70
Total offense	154	213
Punts/average	10-39.2	9-37.2
Fumbles/lost	1-1	2-1
Penalties	6-49	6-77

WILKES – DELAWARE VALLEY

OFFICIAL PROGRAM 50 CENTS

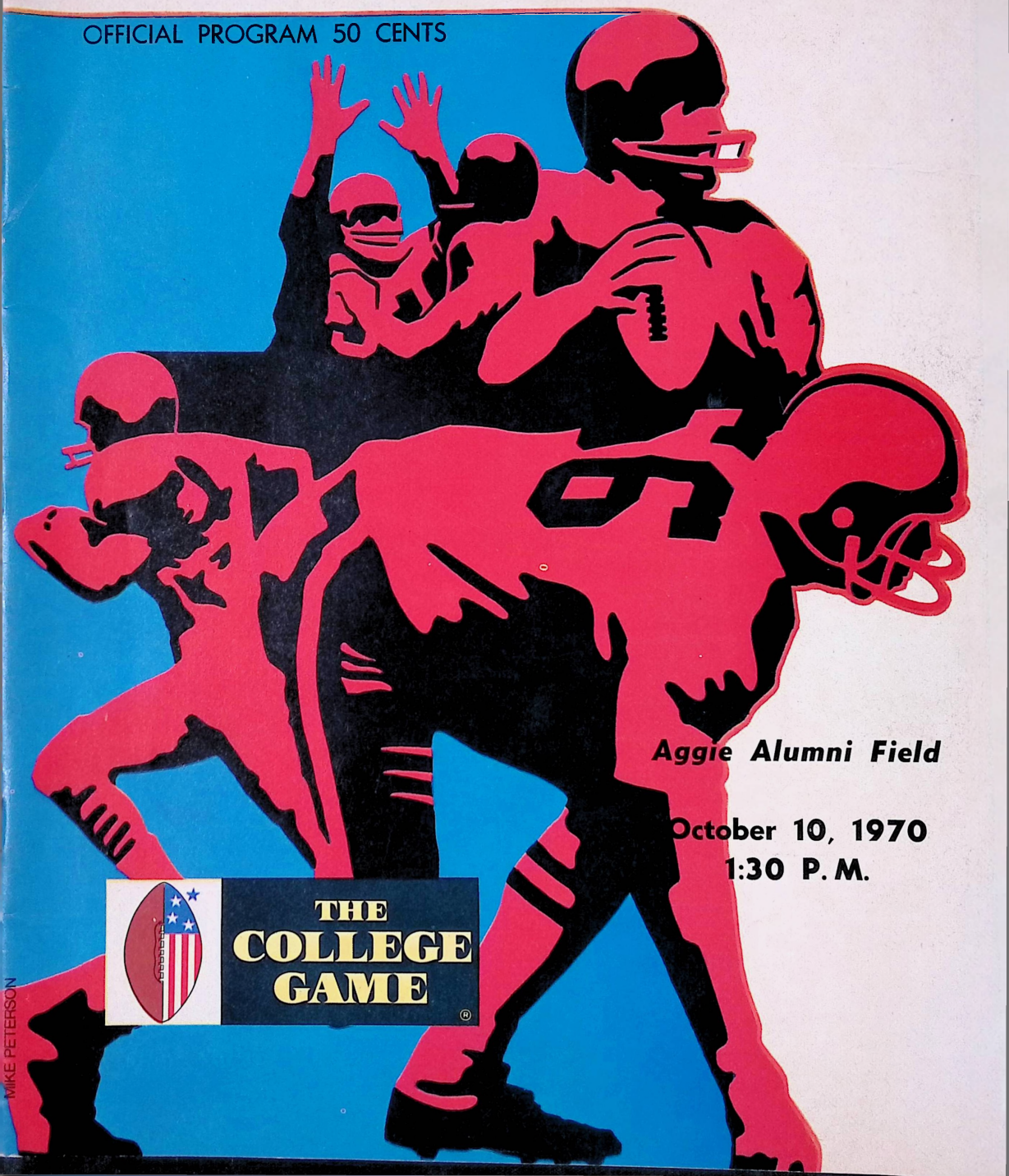

THE COLLEGE GAME®

Aggie Alumni Field

October 10, 1970
1:30 P. M.

MIKE PETERSON

OFFICIAL PROGRAM

CONTENTS

- The President's Message 3
- Athletic Director's Message 4
- Record with 1970 Opponents 4
- Head Coach 5
- Co-Captain's Message 5
- Athletic Football Staff 6
- D. V. C. Football Records 7
- Coaching Staff 8
- Aggie Lettermen 11, 18, 19
- N. C. A. A. Publication 12
- D. V. C. Football Roster 13
- Line-ups 15
- Opponent's Page 16
- Future Aggies 17
- Trainer's Assistant, Managers 19
- Schedule Basketball and Wrestling 19
- Cross Country Roster & Prospectus.... 22
- D. V. C. Today—Athletic Program 26
- D. V. C. Football Team Picture 27

Official 1970 Souvenir Program Published by D. V. C. Varsity Club

ALEX W. VARGO, JR. ..... President
DONALD L. SECHLER ..... Vice-President
ANDREW A. TIMKO ..... Corresponding Secretary
STEVEN E. DEPPEN ..... Recording Secretary
ROBERT F. McENTEE ..... Treasurer
NED A. LINTA ..... Advisor
JOHN SILAN ..... Sports Information

Represented for National Advertising by

SPENCER ADVERTISING COMPANY
271 Madison Avenue
New York, New York

Compliments
of
CLASS OF 1913

Closed Monday Phone 345-0292

KERRYDALE—BRUCE BARBER SALON

Tuesday thru Friday 9-7
Saturday 9-4

Save time — Make an appointment for a haircut between classes.
Razor Cuts

Located conveniently across the street from D.V.C.

SAMUEL H. MOYER, *Master Barber*

J. CARROLL MOLLOY

REALTOR — INSURANCE

Molloy Building

30 S. Main Street

DOYLESTOWN, PA. 18901

J. J. CONROY, INC.

Your Ford Dealer Since 1919

FORDS
FALCONS
THUNDERBIRDS
FAIRLANES
MUSTANGS
MAVERICK

TRUCKS and SERVICE

50th YEAR

W. State St. Doylestown, Pa.

348-9477

"The President's Message"



JAMES WORK
President, Delaware Valley College

I extend greetings to the seventy-fourth football team to represent my Alma Mater. We have great traditions established by the countless others who have gone before you. I know you will live up to all of them.

To our opponents on the football field, to all Alumni, parents, and friends of the College, I extend a very special welcome. We are happy to have you with us.

Sincerely,

—James Work

Looking Forward Into The '70's

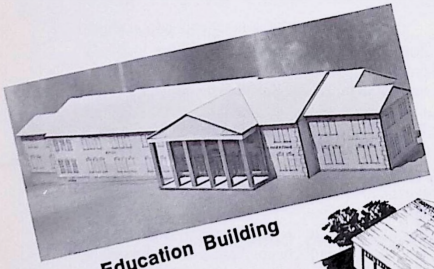

Education Building

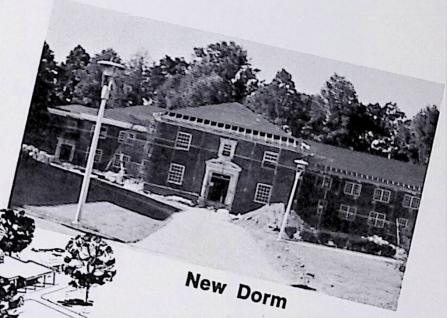

New Dorm

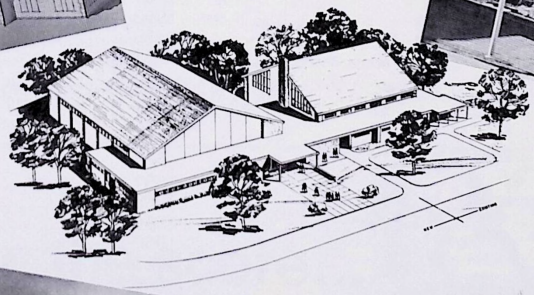

Gym Addition

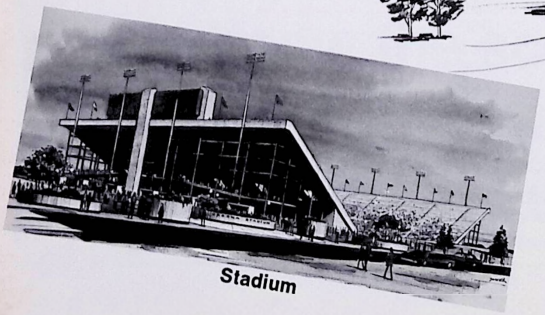

Stadium

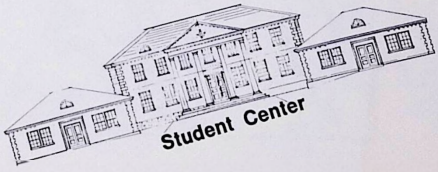

Student Center



NED A. LINTA
Director of Athletics

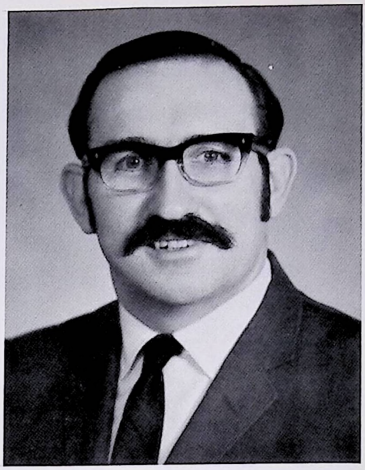

L. RICHARD SCHUMACHER
College Physician

RECORDS WITH 1970 OPPONENTS

Sept. 19—Juniata A
D. N. P.

Sept. 26—Moravian College A
(2-4-0)

1964	L 6-28
1965	L 0-27
1966	W 31-27
1967	L 21-28
1968	W 22- 7
1969	L 14-33

Oct. 3—Bloomsburg H
D. N. P.

Oct. 10—Wilkes College H
(1-8-0)

1948	L 12-28
1949	L 7-53
1963	L 13-19
1964	W 21-13
1965	L 12-30
1966	L 0- 6
1967	L 13-14
1968	L 3-31
1969	L 10-27

Oct. 17—Ohio Northern A
D. N. P.

Oct. 24—Lock Haven H
(1-0-0)

1968	W 57- 7

Nov. 1—Susquehanna U. A
(5-5-0)

1951	L 6-24
1952	L 0-26
1953	W 13- 7
1954	W 15- 0
1955	W 32- 0
1956	L 0-19
1961	L 0-30
1962	L 3-51
1968	W 14- 7
1969	W 38-20

Nov. 7—Lycoming College A
(5-4-0)

1949	W 13- 7
1950	L 6-41
1961	W 7- 6
1962	L 7-26
1965	L 0- 6
1966	L 20-21
1967	W 48-30
1968	W 39- 3
1969	W 20- 7

1969 Record—4-3

1948-1969
ALL COLLEGIATE RECORD
85-76-7

HEAD FOOTBALL COACH



H. W. "BILL" CRAVER

Delaware Valley College head football coach, H. W. "Bill" Craver, is a native of Forty Fort, Pennsylvania and attended Forty Fort High School where he participated in football, basketball, and track. Bill set an all-time record in winning ten letters. Upon graduation Bill attended the University of Delaware where he was an outstanding football center, wrestler and trackman. Following his graduation from the University of Delaware in 1952 with a degree in education, he remained to coach the following year as freshman line coach and head coach in wrestling. Bill spent four years in the Coast Guard where he won All Navy honors as a center in 1953. He took over as head football coach at the United States Coast Guard Center at Cape May, New Jersey the following year and was stationed there for his last three years. Bill rejoined the University of Delaware staff in 1957 and received another degree in physical education during that year. In 1958, Bill moved to Dartmouth College as an assistant football coach and head wrestling coach. He remained there for four years and compiled an outstanding record as head wrestling coach. In 1962, Bill became the assistant football coach at Colorado State University and held that position for two years. In the spring of 1964, he came to Delaware Valley College as head football coach and head wrestling coach. His over-all record at Delaware Valley College is 26 and 22. Bill also coached tennis and presently is track coach. Bill married the former Mary Anne Biter and they have one son, Bill.

Offensive Captain DONALD L. CHANCE, JR.
Graduated from Florence High School, Florence, N.J. . . . started for four years . . . also attended Bordentown Military Academy . . . parents are Mr. & Mrs. Donald L. Chance, Sr., Roebling, N.J. . . . High school coach was Mr. Joseph Papp . . . was selected on the second team All State, All South Jersey first team. . . . Don is a Business Administration major . . . also enjoys playing golf and basketball . . . future plans include a hopeful shot at professional football and interested in Industrial Relations . . . comments on the present team: "We are not as big as we have been in the past four seasons, but there seems to be more hustle and a greater desire to hit. The team may be inexperienced at spots but I am certain that with a few games played the team should be unified and the outlook for the season's results should be on the winning side of the ledger".

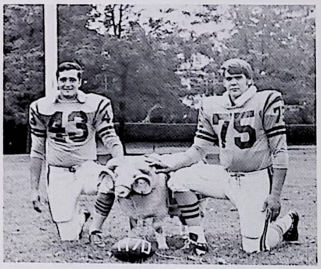

Defensive Captain FREDERICK C. JANNOTTI
Graduated from Abington High School, Abington, Pa. . . . starred for three years . . . parents are Mr. & Mrs. Harry P. Jannotti . . . high school coach was Mr. Joseph Shumock. . . . Rick was selected second team All Suburban and All Area in 1967 . . . also named Lineman of the Year in 1967 . . . made honorable mention on the Bulletin All Scholastic Team . . . Business Administration major . . . in 1964 was the Archery State Champion . . . also enjoys skiing . . . interested in professional football and a career in the Construction field . . . Rick's comments on this year's squad: "Team possesses more togetherness on defense and there is more snap and savvy since most of the defensive team is playing their third or fourth year. The front line is tested and experienced and prepared to face all challenges in 1970. We are anticipating a good season".



ATHLETIC STAFF



William J. Savage

. . . graduated from Asbury Park, N. J. High School where he starred in football and baseball . . . selected All State tackle . . . graduated from Albright College and selected as the Outstanding Lineman in 1964 . . . received his master's degree from Springfield College . . . Assistant Dean Of Students . . . also assistant in football and baseball . . . married to the former Mary Ann Hawley and has a son, Christopher and a daughter, Susan Ann.



Emerson H. Dromgold

. . . graduated from Boiling Springs High School, Boiling Springs, Pa. where he starred in football, basketball and baseball . . . selected All State fullback in 1952 . . . received bachelor of science degree from University of Detroit . . . master of arts degree from Michigan State . . . previously coached at Olivet College, Michigan State University, Boston College and University of Rhode Island . . . married to the former Dorothy L. Stone and they have a daughter Joanna Dee . . . duties include assistant director of Physical Education and Intramurals, assistant football coach and head coach in tennis.



William J. Mitchell

. . . graduated from Chester High School, Chester, Pa. . . . starred in football and baseball . . . a Delaware Valley College graduate and former captain of the 1966 football team . . . also coached at Indiana State . . . received his master's degree from Indiana State . . . instructor in physical education, assistant director of recreation, assistant football coach and assistant track coach . . . married to the former Kathleen Lee and they have one son, Patrick Donovan.

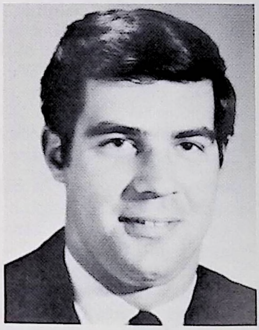

Harrison Woodruff, Jr.

. . . graduated from Clifton Heights High School, Clifton Heights, Pa. . . . starred in football for four years and was selected as the Senior Outstanding Athlete . . . also captained the team in his senior year . . . performed in the fourth Delaware County All-Star football game . . . received his B. S. from Lebanon Valley College, Annville, Pa. . . . also coached at Garnet Valley and was assistant coach at P.M.C. Colleges . . . presently attending West Chester State College for a guidance degree . . . married the former Louise Royahn from New Britain, Pa. and they have one son, Jeffrey.

IF YOU HAVEN'T BEEN TO THE

VILLAGE PANTRY BAKERY



at Peddler's Village

you aren't even in THE game.

Score a T. D. with your family

TAKE HOME OUR DELICIOUS PASTRIES

FOOTBALL TEAM RECORDS

RUSHING

One Game—425 yards, vs. Swarthmore 1969
One Season—1,894 yards (7 games) 1969

PASSING

*One Game—274 yards, 1967 vs. Swarthmore
One Season—1,407 yards (8 games) 1966

SCORING

One Game—57 pts., Lock Haven 1968
One Season—235 points, 1967

VICTORIES

One Season—6-2, 1961, 67, 68
Best percentage one season—83%, 1957 (5-1-1)

TOTAL OFFENSE

*One Game—509 yards 1968, Lock Haven
One Season—2,590 yards (8 games) 1966

INDIVIDUAL RECORDS

RUSHING

*One Game—180 yards—Richard Glenn '73, vs. Western Maryland '69
One Season—709 yards—John Nice '69, 1967
Career—1,758 yards—John Nice '69, 1965-68

PASSING

One Game—264 yards, 1966 vs. Grove City, Ronald Timko '70
One Season—1,225 yards, 1967, Ronald Timko '70
Career—3,589 yards, Ron Timko '70, 1966-69
Longest pass—75 yards, 1966 vs. Grove City, Ron Timko '70
One Season Percentage—Ron Timko '70, 81 of 160, 50%
*One Game Completions—20 Jim Smith, Lock Haven '68
One Season Touchdowns—12, Jim Smith '68
Career Touchdowns—29, Ron Timko '70, 1966-69
One Season Completions—81, 1967, Ronald Timko '70
Career Completions—253, Ron Timko '70 1966-69
Most T. D. Passes One Game—5, Jim Smith '70, Lock Haven '68

TOTAL OFFENSE

One Game—277 yards, 1966 vs. Grove City, Ronald Timko '70
One Season—1,225 yards, 1967 Ronald Timko '70
Career—3,567, Ron Timko '70, 1966-69

SCORING

*One Game—30 pts., Harry Capozzoli '69, Lock Haven '68
One Season—58 pts., 1967, John Nice '69
Career—126 pts., John Nice '69 1965-68
*Touchdowns One Game—5, Harry Capozzoli '69, Lock Haven '68
Touchdowns One Season—9, John Nice '69, 1967
Touchdowns Career—20, Harry Capozzoli '69
John Nice '69, 1965-68
*Most Extra Points One Game—6, 1966 vs. Gallaudet
1967 vs. Lycoming, Floyd P. Ritter '68
Most Extra Points One Season—25, Floyd Ritter '68, 1967
Most Extra Points in Career—62, Floyd Ritter 1965-68
*Longest Scoring Rush—65 yards, Harry Capozzoli '69, Lock Haven '68
Longest Scoring Pass—75 yards, 1966 vs. Grove City
R. Timko to Harry Capozzoli '69
*Longest Scoring Drive—99 yards, 1966 vs. Haverford
*Longest Field Goal—32 yards, Peter Bracchi '72 vs. Wilkes 1969

PASS RECEIVING

*One Game Receptions—9, Harry Capozzoli '69
Susquehanna '68, Lock Haven '68
One Season Receptions—42, Harry Capozzoli '68
Career Receptions—112, Harry Capozzoli '69, 1965-68
*One Game Reception Yardage—115 yards, Harry Capozzoli,
Susquehanna '68
One Season Yardage—608 yards, 1967, Joseph Franchella '68
Career Reception Yardage—1,844 yards, Harry Capozzoli 1965-68
Longest Pass—75 yards, 1966 vs. Grove City, Harry Capozzoli '69

INTERCEPTIONS

*Most in One Game—3, Stan Sitarski '69, Susquehanna '68
Pat Day '59, W. Maryland '68
Most in One Season—12, Pat Day '68
Most in Career—26, Pat Day '69, 1965-68
Longest Interception Return—92 yards
Chris F. Bockrath '70 vs. Moravian, 1969

PUNTING

One Game—46.0 average, Floyd Ritter vs. Nichols 1967
Best Season Average—34 for 1,404 yards, 41.3 aver., Floyd Ritter '68
Career—212 for 7,534 yards, Floyd Ritter, 35.5 average, 1965-68
*Longest Punt—78 yards, 1962 vs. Susquehanna, Robert Frantz '62
*Yardage One Season—
45 for 1,831 yards, 40.3 average, James Foote '73

PUNT RETURNS

*Yardage One Game—64 yards, Harry Capozzoli, Lock Haven
Yardage One Season—206 yards, 1967, Patrick Day '69
Yardage Career—397 yards, Pat Day '69, 1965-68
*Longest Return—75 yards, Andrew Timko '73 vs. Drexel 1969

KICKOFF RETURNS

*Yardage One Game—96 yards, vs. Lycoming, Joseph Franchella '68
Yardage One Season—317 yards, 1967, Joseph Franchella '68
Yardage Career—836 yards, Joseph Franchella '68
*Longest Return—93 yards, vs. Upsala, 1967, Joseph Franchella '68

***—Denotes M.A.C. Conference Play Record**

ATHLETIC STAFF



Robert Berthold, Jr.

. . . graduated from Passaic Valley High School, N. J. . . . undefeated in dual competition in senior year and A. A. U. champion in mile in 1964 . . . graduated from Juniata College and was M.A.C. two mile winner in 1963 . . . received his master's degree from Rutgers University and his doctorate from Penn State . . . teaches in the Biology department . . . will coach the cross country team for his second year . . . married to the former Marren Cummings.



Floyd G. Marshall

. . . graduated from Burgettstown High School, Pa. and starred in football and wrestling . . . graduated from Findlay College and presently doing graduate work at West Chester State College . . . N.A.I.A. place winner 1963, champion 1964, runner-up in 1965 and had trials at the New York World's Fair for Olympics . . . head wrestling coach . . . assistant trainer and instructor in physical education . . . married to the former Patricia S. Patsolic and has one daughter, Julia Rae.



John Silan

. . . graduated from Rankin High School, Pa . . . starred in baseball and basketball . . . a graduate of Penn State University . . . after serving in World War II he received his master's degree from Bucknell University . . . coached at Kutztown High School and won three class B state titles . . . had overall record of 450-99 . . . head coach of basketball and baseball, sports information director . . . assistant professor in physical education . . . married to the former Laila Dunkelberger and has two children, Lynn Dee and John.

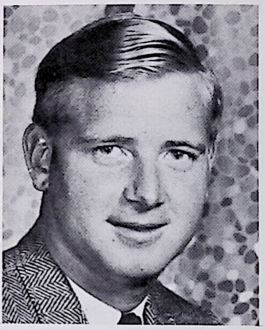

Frank F. Wolfgang

. . . graduate of Butler Township High School, Fountain Springs, Pa. . . . starred in basketball and was an outstanding Legion baseball player . . . graduated from Gettysburg . . . presently attending West Chester for master's degree . . . previously coached at North Schuylkill High School . . . assistant in golf, basketball, assistant Intramural Director and an instructor in physical education.



JOSEPH BULLOCK

Auto Wrecker and General Scrap Dealer

AUTO PARTS A SPECIALTY

Dlamond 3-1900

1525 Turk Road Warrington, Pa.

SHERRARD ELECTRICAL, INC.

WARRINGTON, PA.

DI 3-0555

ELECTRICAL CONTRACTORS
on
Delaware Valley College of Science and Agriculture:

1. New Dormitory Building
and
2. Gymnasium Addition

GOOD LUCK TO THE AGGIES
YEAR 1970

COMPLIMENTS
OF

PHILADELPHIA RIVET COMPANY

266 N. Broad Street

P. O. Box 366

DOYLESTOWN, PA.

In the Doylestown Shopping Center
Route 611 Doylestown, Pa.

DOYLESTOWN KEY BOWLING CENTER

24 Automatic Brunswick Pinsetters

345-6494 DI 3-1166

MIKE MIGNOGNO—Manager

HOWARD'S
JEWELRY STORE

35 East State Street

"Opposite County Theater"

DOYLESTOWN, PA.

348-9675

RUB-A-DUB-DUB

Coin Operated Laundry

DOYLESTOWN CENTER

Glad to have your business
Fella's

GERAGHTY
TRAVEL AGENCY, INC.

10 North Main

DOYLESTOWN, PA.

348-3154

E. M. HAPP

CONTRACTORS, INC.

Ashland & Washington Sts.

DOYLESTOWN, PA.

348-9036

AGGIE LETTERMEN



#80
DOMINICK J. CERCHIO '71
DE, 23, 6'1"
210 lbs.

JERSEY CITY, N. J.

Major: BUSINESS ADMINISTRATION

Defensive end that bolsters a strong line . . . tough on end sweeps and enjoys "hitting" . . . fiery competitor.



#69
STEVEN E. DEPPEN '71
DT, 21, 5'11"
185 lbs.

DALMATIA, PA.

Major: AGRICULTURE

Agile on defense with quick adjusting ability . . . possesses keen desire to excel . . . sturdy and determined.



#24
GLEN B. HAWKSWELL '71
DB, 21, 6'
185 lbs.

LITTLE FALLS, N. J.

Major: AGRICULTURE

Fierce, defensive halfback that really dogs oponents . . . quickly diagnoses situations . . . key D.B. and interceptor.



#65
RICHARD W. RUSSELL '71
DG, 21, 5'10"
175 lbs.

ALLENWOOD, PA.

Major: AGRICULTURE

Noseman on defense . . . coaches feel he has potential to be best in conference . . . DG and LB . . . hard worker.

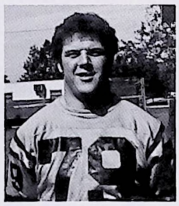

#79
ALEX W. VARGO, JR. '71
OT, 21, 6'1"
205 lbs.

EASTON, PA.

Major: BUSINESS ADMINISTRATION

OT who supplies ample pass protection . . . counted upon for downfield blocking . . . good speed and attitude.

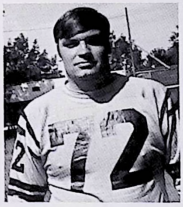

#72
JEROME A. VIROSTEK '71
OT, 21, 6'3"
250 lbs.

DRAVOSBURG, PA.

Major: FOOD INDUSTRY

OT should help team with his strength and savvy . . . not spectacular but gets job done . . . looms as rock-type blocker.

4 FINE STORES TO SERVE YOU IN THE NORTH PENN AREA

- **HILLCREST SHOPPING CENTER — LANSDALE**
- **1000 NORTH BROAD STREET — LANSDALE**
- **COUNTY LINE PLAZA — SOUDERTON**
- **CHAL-BRIT PLAZA — NEW BRITAIN**

CLEMENS SUPERMARKETS

A PLEASANT, FRIENDLY PLACE TO SHOP

The Commissioner Comments

Thirty-two and a half years can constitute a drearily lengthy period or a surprisingly brief one, depending upon how you look at them.

The thirty-two and a half years at which I am looking began on January 1, 1938, with the formal establishment of the Central Office for Intercollegiate Athletics (destined to become the Eastern College Athletic Conference nine years later); they are due to conclude on July 1, 1970, the date prescribed for my retirement as ECAC Commissioner.

By its very nature the ECAC is colleges (199 of them now; many fewer in the early and intermediate stages). But to the Commissioner the ECAC, in addition, is essentially people; the literally thousands of them who — as member institution athletic directors, officers and Executive Council members, committeemen, officials in sport after sport, leaders in the NCAA and the other Conferences, public media representatives, business associates, sports enthusiasts, and whatever — have over the years made the ECAC go, and have assured that it would be productive and that it could serve its varied purposes.

Retirement is often an occasion marked by regret. In this instance the regret can be confined to the retiree. The Eastern College Athletic Conference will be in excellent hands with George Shiebler as its Commissioner, and with Scotty Whitelaw as Associate Commissioner and Andy Geiger as Assistant Commissioner. It is my comfortable conviction that the Conference will prosper under their capable administrative direction as it meets new problems and assumes new responsibilities in a national scene undergoing rapid and basic changes in sports activities as well as in its broadest aspects.

—Asa S. Bushnell

If Asa S. (for Smith) Bushnell wasn't the busiest executive in the world he was definitely the busiest *sports* executive in the world. As commissioner of the largest college conference in the nation, the Eastern College Atheltic Conference, which includes 199 colleges of all sizes among its members, Bushnell wore many hats and he wore them all with distinction in his almost 40 years of athletic administration.



ASA S. BUSHNELL
E. C. A. C. Executive Director

In addition to being the "shepherd" of these 199 colleges he has had a solid background of accomplishment in many other endeavors. The remarkable thing is that he still has so many diversified interests and still keeps on top of happenings in all of them. Bushnell still is famous among his colleagues for coming up with the right answer to practically any question almost instantaneously. His desk and his office were piled high with all sorts of manuscripts, documents, letters, etc., yet he found the paper he is looking for practically at once.

This is a quick, and by no means complete, list of his many and diversified activities, not necessarily in the order of their importance:

N. C. A. A. TV program director since 1952. This made him the key man in the intricate and complex college football schedule on television. He spent many hours each week on this detail and will continue to do so as consultant to the NCAA TV Committee.

A former secretary of the United States Olympic Committee he is now a member of the Board of Directors of that organization.

Member of the executive committee of the National Football Foundation and Hall of Fame and now its secretary.

He was one of the originators of what is now Collegiate Commissioners Association and was president for several years.

He was the secretary-treasurer of a large number of affiliates of the E.C.A.C. and as such helped in the conduct of track meets (the I. C. 4-A, indoors and outdoors), basketball tournaments (the E.C.A.C. Holiday Festival, the E.C.A.C. Quaker City tournament, the National Invitation tournament), cross country championships (the I.C. 4-A), hockey tournaments (the E.C.A.C. championships and the Christmas tournaments) among a myriad of lesser events.

The man's virtuosity is truly amazing.

Bushnell has been associated with athletics practically all his life. A graduate of The Hill, a New Jersey prep school, he played football there and later at Princeton, from which he was graduated from in 1921, even though he was and still is a man of average size and weight. He went to law school (Columbia) for a year but the lure of athletics was infinitely greater than the lure of the courtroom, so he returned to Princeton, first as editor of the Princeton Alumni Weekly, then as founder and editor of the Princeton Athletic News and then as graduate manager of athletics for 10 years.

It was during this last assignment that he originated the Princeton Invitation Track Meet, which was always the greatest outdoor meet of the year.

His colleagues didn't let him remain long at Princeton, however. In 1938, he assumed the commissionership of the Central Office for Eastern Intercollegiate Athletics, which later developed into the current Eastern College Athletic Conference.

During World War II (he was an apprentice seaman in World War I), he worked with Nelson Rockefeller as director of the sports section in the Office of Coordinator of Inter-American Affairs.

Bushnell is married to the former Thelma Lucille Clark and has two children. He resides in Princeton, New Jersey.

We at Delaware Valley College are proud to be members of the Eastern College Athletic Conference and are very thankful for all the leadership and guidance received from Mr. Asa Bushnell. His personal interest in small colleges has been an inspiration in keeping us together for the best interests of small college athletics.

Ned A. Linta,
Director of Athletics

DELAWARE VALLEY COLLEGE 1970 FOOTBALL ROSTER

No.	Name	Class	Pos.	Age	Ht.	Wt.	Hometown
10	DEVER, WILLIAM	'74	QB	17	5-10	170	Philadelphia, Pa.
*11	FOOTE, JAMES M.	'73	QB	18	6-1	200	Boiling Springs, Pa.
12	FOSTER, KEVIN C.	'73	QB	17	6-1	180	Bordentown, N. J.
14	NOLL, BRUCE	'74	QB	17	5-11	165	Philadelphia, Pa.
15	FANKHOUSER, GARY J.	'74	DB	18	6-1	188	Cornwells Heights, Pa.
*21	GLENN, RICHARD, JR.	'73	HB	18	5-9	168	Philadelphia, Pa.
*22	GUERS, DANIEL C.	'72	FL	21	5-9	150	Pottsville, Pa.
23	THOMAS, BARRY	'72	SE	20	5-7	160	Philadelphia, Pa.
*24	HAWKSWELL, GLENN B.	'71	DB	20	6-0	185	Little Falls, N. J.
30	DELL, LAWRENCE	'74	HB	19	5-10	188	Laureldale, Pa.
31	STROTHER, FRENCH A.	'74	FL	18	5-10	165	Glenside, Pa.
32	DUMAS, HARRY J.	'74	DB	18	5-11	190	Philadelphia, Pa.
33	KNITTEL, STEVE H.	'74	DB	18	5-9	155	Philadelphia, Pa.
40	HAGBERG, DAVID	'71	DB	22	6-1	190	Chatham, N. J.
41	MEADOWS, JASPER S.	'72	HB	20	6-1	215	Atlantic City, N. J.
*42	TIMKO, ANDREW A.	'73	HB	17	5-9	200	Plains, Pa.
*43	CHANCE, DONALD L.	'71	HB	21	6-3	220	Roebling, N. J.
44	BOYKO, NICHOLAS J.	'74	E	18	6-2	180	Cranbury, N. J.
50	LICCIARDELLO, RUSSELL A.	'74	C	18	5-10	190	Swedesboro, N. J.
51	HARVEY, BENJAMIN A.	'71	C	21	5-11	195	Westboro, Mass.
*52	BRACCHI, PETER J.	'72	T	20	6-0	230	Philadelphia, Pa.
53	ECHTERNACH, JOHN	'71	G	21	5-9	175	Lansdowne, Pa.
58	FLOCCO, VINCE J.	'74	G	18	5-8	170	Conshohocken, Pa.
60	JOHNSON, RAYNARD	'73	G	18	5-11	190	College Park, Md.
61	KEOWN, RICHARD	'73	G	18	5-10	190	Altoona, Pa.
*62	BEACH, FREDERICK W.	'72	LB	20	6-1	200	Roslyn, Pa.
64	KITTLES, BRUCE	'73	C	18	5-10	170	Philadelphia, Pa.
*65	RUSSELL, RICHARD W.	'71	LB	21	5-10	185	Allenwood, Pa.
66	BUSER, DONALD T.	'74	T	17	6-3	185	Pottstown, Pa.
67	DILLON, LARRY M.	'73	DE	19	5-10	160	Hudson, Mass.
68	FRY, RUSSELL	'74	G	18	6-0	150	Newport, Pa.
*69	DEPPEN, STEVE E.	'71	DT	21	5-11	190	Dalmatia, Pa.
70	PETTERS, ROY W.	'74	LB	18	5-9	175	Blue Anchor, N. J.
71	FALLON, JOHN T.	'74	T	18	6-0	205	Jersey City, N. J.
*72	VIROSTEK, JEROME A.	'71	T	21	6-3	250	Dravosburg, Pa.
*73	BRYANT, FRANK H.	'73	T	18	5-11	210	Linfield, Pa.
74	POLLACK, ANDREW	'73	T	18	6-1	205	Passaic, N. J.
*75	JANNOTTI, FREDERICK C.	'71	DT	21	6-2	225	Glenside, Pa.
*76	EISENHART, LARRY J.	'72	T	19	6-0	200	Lederach, Pa.
77	LEHMAN, ALAN F.	'73	LB	18	5-11	190	Philadelphia, Pa.
78	DUMSHA, DENNIS J.	'74	T	17	6-0	195	Philadelphia, Pa.
*79	VARGO, ALEX W., JR.	'71	T	20	6-1	215	Easton, Pa.
*80	CERCHIO, DOMINICK J.	'71	DE	21	6-1	210	Jersey City, N. J.
81	KOENIG, RICHARD J.	'74	E	18	6-2	200	Philadelphia, Pa.
82	NESTEL, WILLIAM B.	'74	C	18	5-9	185	Philadelphia, Pa.
*83	BRIGHTCLIFFE, WILLIAM E.	'72	DE	20	6-1	195	Philadelphia, Pa.
84	CAPONE, DONALD P.	'74	E	18	5-11	195	Philadelphia, Pa.
85	RINALDI, STEVE C.	'74	FL	17	6-1	185	Haverford, Pa.
86	STURM, KENNETH	'73	LB	18	5-10	175	Philadelphia, Pa.
89	ARCADE, FRANK D.	'72	SE	22	6-1	175	Furlong, Pa.

*—17 Lettermen

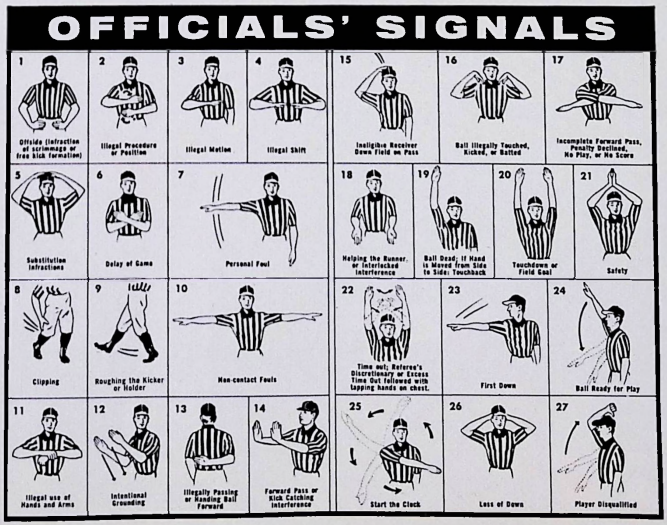

Wouldn't an ice cold Coke taste good right now?





Enjoy

Coca-Cola

Delaware Valley

OFFENSE

22	DAN GUERS	WR
79	ALEX VARGO	LT
52	PETE BRACCHI	LG
51	BENJAMIN HARVEY	C
73	FRANK BRYANT	RG
72	JERRY VIROSTEK	RT
40	DAVID HAGBERG	RE
11	JIM FOOTE	QB
42	ANDY TIMKO	LH
43	DON CHANCE	RH
21	RICHARD GLENN	FL

DEFENSE

83	BILL BRIGHTCLIFFE	LE
75	RICH JANNOTTI	LT
77	ALAN LEHMAN	RT
80	DON CERCHIO	RE
65	RICH RUSSELL	LLB
62	FRED BEACH	MLB
76	LARRY EISENHART	RLB
23	BARRY THOMAS	LC
24	GLENN HAWKSWELL	RC
41	JASPER MEADOWS	LS
22	DAN GUERS	RS

THE AGGIE SQUAD

10 Dever, QB
12 Foster, QB
14 Noll, QB
15 Fankhouser, DB
25 Grill, HB
30 Dell, HB
31 Strother, FL
32 Dumas, DB
33 Knittel, DB
44 Boyko, E
50 Licciardello, C
53 Echternach, G
58 Flocco, G
60 Johnson, G
61 Keown, G
63 Christian, T
64 Kittles, C
66 Buser, T
67 Dillon, DE
68 Fry, G
69 Deppen, DT
70 Petters, LB
71 Fallon, T
74 Pollack, T
78 Dumsha, T
81 Koenig, E
82 Nestel, C
84 Capone, E
85 Rinaldi, FL
86 Sturm, LB
89 Arcade

Wilkes

OFFENSE

82	BILL LAZOR	LE
76	NATE EUSTIS	LT
62	BILL HANBURY	LG
50	ALTON KENNEY	C
66	JOHN BARANOWSKI	RG
72	DAVE MICHELL	RT
86	JACK CLARKE	RE
21	TED YEAGER	TB
10	MIKE BARSKI	QB
30	BOB GENNARO	FB
32	NEIL LANGDON	HB

DEFENSE

92	PAT RATCHFORD	LE
75	JOHN MAZUR	LT
79	MARIO ZINICOLA	RT
74	HARRY HOOVER	RE
60	CHARLES GRAZIANO	OL
54	JIM LOVELAND	IL
55	TONY CARDINALE	IL
51	BOB ASHTON	OL
15	GARF JONES	HB
48	DAVE KASCHAK	S
46	JOHN KERR	HB

WILKES SQUAD

10 Barski, QOB
11 Brew, OQB
12 Giberson, OQB
14 Sherdon, OQB
15 Jones, DLB
16 Deacon, DLB
17 Lack, DE
18 Bartell, DLB
19 Marascio, OE
20 Holmes, OHB
21 Yeager, OHB
22 Supinski, OHB
23 Gover, DLB
24 Forst, DS
25 Kruczek, DLB
27 Ditullio, DT
28 McBride, DB
30 Gennaro, OFB
31 McDonald, DT
32 Langdon, OHB
33 West, DB
34 Yanora, OHB
36 Ozgar, OFB
38 Letts, DE
40 Masi, OHB
41 Hillard, DB
43 Connors, DLB
45 Jones, DB
46 Kerr, DB
47 Faison, DB
48 Kaschak, DS
50 Kenney, OC
51 Ashton, DLB
52 Boshinski, OC
53 Panetta, OC
54 Loveland, DLB
55 Cardinale, DLB
56 Whiting, OG
57 Roman, OC
58 Galicki, DLB
59 Regner, OG
60 Graziano, DLB
61 Hughes, OG
62 Hanbury, OG
63 Iorio, OG
64 Gedrich, DB
65 Lally, OG
66 Baranowski, OG
67 Tabor, DE
68 Buss, DT
69 Lorenzen, OG
70 Grandinetti, DT
71 Skolnick, OT
72 Mitchell, OT
73 Balla, OT
74 Hoover, DE
75 Mazur, DT
76 Eustis, OT
77 McGann, OT
78 Holland, OT
79 Zinicola, DT
80 Moore, DE
81 Collins, OE
82 Lazor, OE
83 Marion, OE
84 Walters, OE
85 Woronko, DE
86 Clarke, OE
87 Adamchak, DT
88 Fairley, OE
89 Pavill, DT
90 Skvarla, OE
92 Ratchford, DE
Brown, DB
Mandigo, DLB
Matlowski, OE
Rodda, DT
Swantkowski, DB

Delaware Valley College

SCHOOL COLORS
Dark Green and Gold

MASCOT
Caesar IV Dorset Ram

PRESIDENT
James Work

DIRECTOR OF ATHLETICS
Ned A. Linta

SPORTS INFORMATION
John Silan

PHYSICIAN
L. Richard Schumacher, M.D.

ASSISTANT TRAINER
Floyd G. Marshall

STUDENT TRAINER
Julian Litherland

HEAD COACH
H. W. "Bill" Craver

ASSISTANT COACHES
William Savage
William J. Mitchell
Emerson M. Dromgold
Harrison D. Woodruff

STUDENT MANAGERS
Kirby Ellis
Francis Eberhart
Thomas Gerard

STATISTICIANS
Clyde Myers
Wayne Remo

OFFICIALS

Referee—Stephen J. Martinec (NYU)
Umpire—Donald H. Sheffy (F&M)
Linesman—Donald Hoffman
Field Judge—Marlin B. Brandt (Ursinus)



THE PHILADELPHIA COCA-COLA BOTTLING COMPANY
P. O. Box No. 17526
PHILADELPHIA, PA. 19105

"COCA-COLA" AND "COKE" ARE REGISTERED TRADE-MARKS OF THE COCA-COLA COMPANY.

It's the real thing. Coke.
Trade-mark ®

OPPONENTS

Director of Athletics

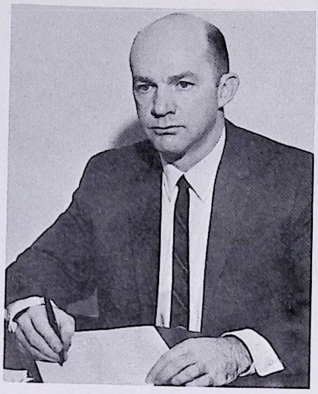

JOHN G. REESE

This season marks the 17th that John G. Reese has been at the helm of the Wilkes College Colonels. Over the years his teams have compiled an outstanding collegiate record of 146-27-6, in addition to nine Middle Atlantic Conference championships and a runner-up trophy in the 1966 NCAA College Division Championships.

The Wilkes mentor has produced four NCAA and one NAIA College Division national champions. In MAC tournaments, 29 Wilkesmen have emerged as individual titlists.

A Wyoming Valley native, Reese attended Kingston High School, where he began his grappling career. As a high school wrestler the Blue and Gold head mentor achieved honors on the district level and was also a PIAA State finalist.

After attending Millersville State College, he completed his undergraduate work at Penn State University where he earned a B.S. degree in Physical Education in 1951. Since coming to Wilkes in 1955, Coach Reese has succeeded in building the Colonels into national prominence.

In addition to his coaching duties, the mentor is also Director of Athletics at the College. Earlier this year he was re-elected to the NCAA wrestling rules committee. He is a past president of the NCAA College Division Wrestling Coaches (1968-69) and a member of the United States Olympic Wrestling Committee. Reese recently turned inventor and developed a new type of wrestling headgear which is now being used extensively across the country. The coach is married to the former Patricia Tosh of Wilkes-Barre and they are the parents of three children.

Year	Won	Lost	Draw	Pct.
1953-54	5	4	0	.555
1954-55	4	6	1	.409
1955-56	9	1	0	.900
1956-57	10	0	1	.954
1957-58	9	1	0	.900
1958-59	7	0	0	1.000
1959-60	7	0	1	.938
1960-61	11	0	0	1.000
1961-62	4	2	2	.625
1962-63	5	3	0	.625
1963-64	5	2	1	.688
1964-65	9	1	0	.900
1965-66	10	1	0	.909
1966-67	12	1	0	.923
1967-68	13	2	0	.866
1968-69	14	1	0	.933
1969-70	12	2	0	.857

CO-CAPTAINS

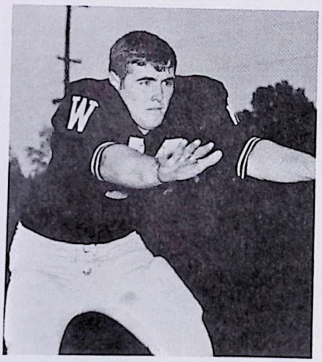

HARRY HOOVER

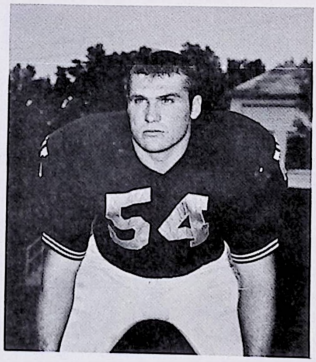

JIM LOVELAND



COACHING STAFF

ROLAND SCHMIDT, Head Coach, kneeling; standing, left to right: ROBERT CORBA, ROBERT HERMAN, CHARLES ADONIZIO, RICHARD ORLOWSKI, JOE SKVARLA, GENE DOMZALSKI, JONAH GOOBIC.

Future Aggies

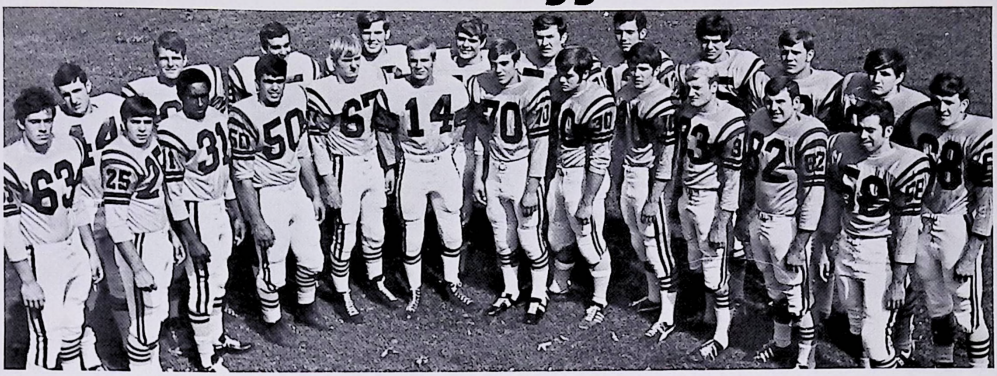

(Left to right): FIRST ROW—James J. Grill, French A. Strother, Russell A. Licciardello, Larry M. Dillon, Bruce Noll, Roy W. Petters, Lawrence Dell, William Dever, Steve H. Knittel, William B. Nestel, Vincent J. Flocco. SECOND ROW—Paul Christian, Nicholas J. Boyko, Richard J. Koenig, Garry J. Fankhouser, Donald T. Buser, Dennis J. Dumsha, John T. Fallon, Kevin C. Foster, Steve C. Rinaldi, Harry J. Dumas, Donald P. Capone, Russell Fry.

'70 — YEAR OF MANY AGGIE VICTORIES

JOE SERRATORE

DOYLESTOWN FLOORCOVERING CO.

209 N. Main Street
DOYLESTOWN, PA.
348-4034

Headquarters for:
CARPETS, CERAMIC TILE
VINYL, STORM WINDOWS
EXPERT INSTALLATION

CONTI CROSS KEYS INN

Since 1758

AGGIE LETTERMEN



#62
FREDERICK W. BEACH '72
LB, 20, 6'1"
200 lbs.

ROSLYN, PA.

Major: BUSINESS ADMINISTRATION

LB with good attitude and a keen desire for competition . . . a big reason for Aggie defensive records . . . lettered in first year as varsity performer.



#52
PETER J. BRACCHI '72
OG, 20, 6'1"
230 lbs.

PHILADELPHIA, PA.

Major: HORTICULTURE

Should be an asset to a strong line as OG and C . . . quick, and agile . . . also kicks FG and E. P's. . . . a candidate for starting berth



#83
WILLIAM E. BRIGHTCLIFFE '72, DE, 20, 6'1"
195 lbs.

PHILADELPHIA, PA.

Major: BUSINESS ADMINISTRATION

DE with great pursuit . . . possesses good leadership qualities . . . diagnoses plays well . . . speed enhances LB duties.



#76
LARRY J. EISENHART '72
DT, 19, 6'
200 lbs.

LEDERACH, PA.

Major: BUSINESS ADMINISTRATION

DT with a keen appetite for hitting . . . strong and aggressive . . . big help to Aggies . . . strong chance for starting berth.



#22
DANIEL C. GUERS '72
FL, 21, 5'9"
150 lbs.

POTTSVILLE, PA.

Major: AGRICULTURE

Defensive safety and flanker . . . willing to sacrifice for Aggie team . . . good hands, speed, good pass receiver.



#73
FRANK H. BRYANT '73
OG, 19, 5'11"
210 lbs.

LINFIELD, PA.

Major: BUSINESS ADMINISTRATION

OG that is extremely aggressive . . . good speed for big man . . . counted as key man for Aggies . . . good, strong blocker.

• KEEPSAKE DIAMOND RINGS

• WATCH AND JEWELRY REPAIR

• BUXTON WALLETS

• HALLMARK GREETING CARDS

CARROLL'S JEWELERS

DOYLESTOWN SHOPPING CENTER

10% Discount to D. V. C. Students

AGGIE LETTERMEN

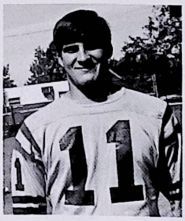

#11
JAMES M.
FOOTE '73
QB, 18, 6'1"
200 lbs.

BOILING SPRINGS, PA.

Major: AGRICULTURE

QB with ability to pass and run . . . best kicker in MAC's . . . great potential and key player. Must ignite offense this year.



#21
RICHARD
GLENN, JR. '73
HB, 18, 5'9"
168 lbs.

PHILADELPHIA, PA.

Major: BUSINESS ADMINISTRATION

Great breakaway runner with knack for finding holes and eluding tacklers . . . dazzler . . . gets the long yardage.



#42
ANDREW A.
TIMKO '73
HB, 18, 5'9"
200 lbs.

PLAINS, PA.

Major: CHEMISTRY

Elusive HB with powerful strides . . . ability to scamper for distance . . . will hustle and comes to play. Intensive desire to win.

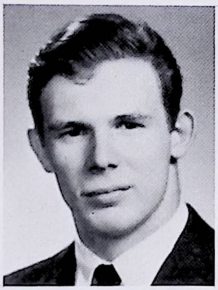

Student Trainer
JULIAN LITHERLAND '71



Manager
KIRBY ELLIS '74

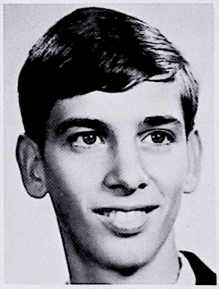

Manager
FRANCIS EBERHART '74

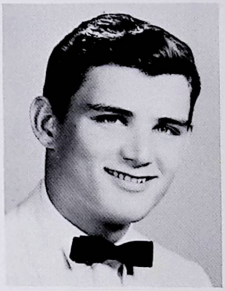

Manager
THOMAS GERARD '74

BASKETBALL — 1970-1971

Date	Team	Place	J.V. Time	Varsity Time
Wed. Dec.	2—Drexel Institute	Home	.....	8:00
Fri. Dec.	4—Babson College	Home	.....	8:00
Sat. Dec.	5—Hartwick College	Home	.....	8:00
Sat. Dec.	12—Juniata College	Away	.....	8:15
Mon. Dec.	14—Eastern Baptist College	Away	.....	8:00
Wed. Dec.	16—Albright College	Home	6:30	8:15
Mon. Dec.	28 &	Home	7:00	9:00
Tue. Dec.	29—Holiday Tournament	Home	7:00	9:00
Wed. Jan.	6—Elizabethtown College	Home	6:30	8:15
Sat. Jan.	9—Susquehanna	Away	6:30	8:15
Wed. Jan.	13—Fairleigh Dickinson Univ.	Home	.....	8:00
Sat. Jan.	16—Washington College	Home	.....	8:00
Sat. Jan.	23—Wilkes College	Away	.....	8:00
Sat. Jan.	30—Lycoming College	Away	6:15	8:15
Tue. Feb.	2—Moravian College	Home	6:30	8:15
Sat. Feb.	6—Philadelphia Textile	Home	.....	8:00
Tue. Feb.	9—Scranton University	Away	.....	8:15
Mon. Feb.	15—Glassboro State College	Away	.....	8:15
Thur. Feb.	18—Upsala College	Away	.....	8:00
Sat. Feb.	20—Ursinus College	Away	6:45	8:30
Wed. Feb.	24—P.M.C. Colleges	Home	.....	8:00
Sat. Feb.	27—Wagner College	Home	.....	8:00

WRESTLING — 1970-1971

Date	Team	Place	Time
Sat. Dec.	5—Juniata College	Home	2:00
Sat. Dec.	12—Western Maryland College	Away	2:00
Wed. Jan.	6—Glassboro State College	Away	7:00
Tue. Jan.	14—Lebanon Valley College	Away	8:00
Sat. Jan.	23—Dickinson College	Home	2:00
Sat. Jan.	30—Lycoming College	Away	2:00
Wed. Feb.	3—Moravian College	Home	7:30
Sat. Feb.	6—Susquehanna University	Home	2:00
Tue. Feb.	9—Rider College	Home	7:30
Sat. Feb.	13—Muhlenberg College	Away	2:00
Tue. Feb.	23—Lincoln University	Home	7:30
Sat. Feb.	27—Wilkes College	Away	2:00
Fri. Mar.	5 &		
Sat. Mar.	6—M.A.C. Championships at Swarthmore College		

THEODORE L. GROSS, INC.

Complete Line of
FRESH ICED and
FRESH FROZEN POULTRY

Supplying Restaurants — A Specialty

P. O. Box #346
DOYLESTOWN, PENNA.
Telephone: 345-6414 343-1700

INDUSTRIAL JANITORIAL SUPPLIES

Also our retail store packages these items in small quantities for the homemaker.

EASTERN COUNTIES SUPPLY COMPANY, INC.

7 W. Oakland Avenue
DOYLESTOWN, PA. 18901
Phone: 348-2030

RICHARD SULLIVAN

When You Need Help With Your Insurance Needs

see

BEAN, MASON & EYER, INC.

Insurance Needs — All of Them!

Monument Sq.
Doylestown—348-8141

713 W. Main St.
Lansdale—855-6481

822-0515 822-9424

BEST WISHES

BI-COUNTY FUELS, INC.

10 N. Kerns Avenue
CHALFONT, PA. 18914

Fuel Oil - Burner Service

Air Conditioning - Plumbing

Follow the Aggies on

WBUX

1570 AM

Sept. 19—Juniata	Sept. 26—Moravian
Oct. 10—Wilkes	Oct. 17—Ohio Northern
Oct. 24—Lock Haven State	Nov. 7—Lycoming

also

HIGH SCHOOL FOOTBALL

BUX-MONT and PHILADELPHIA CATHOLIC LEAGUE

The best sports coverage is play-by-play and the best play-by-play is on WBUX, the now sound of suburban radio.

Charter Service
Group Tours

Charter and Special
Bus Tours

Hagey's Bus Service

FRANCONIA, PENNSYLVANIA 18924

SOUDERTON - HARLEYSVILLE PIKE

Phone: 215-723-4381



Captain
JOHN M. AHEARN '71

Cross Country Prospectus For 1970

The Delaware Valley College cross country team of 1970 will have four returning lettermen but Coach Robert Berthold, Jr. is anticipating a successful season in his second year as head coach. Last year the record was 4 and 6.

The returning harriers will be captained by senior John Ahearn of Bernardsville, N. J. Other veterans are James La Baugh of Verona, N. J.; Ray Funkhouser of Trenton, N. J.; and Richard Carver of Hatboro, Pa.

Others to be heavily counted upon are Stanley Dacko of Carteret, N. J.; Nunzio La Spata of Colonia, N. J.; Richard Minehart, Philadelphia, Pa.; Joseph Schiavo of Dover, N. J.; Gary Simpson of Stratford, Conn.; Edmund Sullivan of Dover, N. J.; David Sverduk of Brick Town, N. J.; and Richard Osman of Hatboro, Pa.

D. V. C. CROSS COUNTRY — 1970

	Age	Height	Weight	Class	Hometown
AHEARN, JOHN (Capt.)*	22	5-10	150	71	Bernardsville, N. J.
CARVER, RICHARD*	20	5-11	155	72	Willow Grove, Pa.
DACKO, STAN	18	5-8	135	73	Carteret, N. J.
EIFFLER, GARY	19	5-11	162	73	Glenshaw, Pa.
FABE, JOHN	17	5-10	140	74	Westchester, Pa.
FUNKHOUSER, RAY**	19	5-11	160	72	Trenton, N. J.
GIEBEL, DOUG	20	5-3	135	72	Drexel Hill, Pa.
KRAVITZ, JOEL (Mgr.)	23	6-2	190	73	Philadelphia, Pa.
LaBAUGH, JIM*	18	6-0	150	73	Verona, N. J.
LaSPATA, NUNZIO	20	5-10	180	71	Colonia, N. J.
MINEHART, RICH	19	5-10	160	73	Philadelphia, Pa.
OSMAN, RICH	18	5-7	127	74	Horsham, Pa.
PETTIT, FRANK	17	5-6	120	74	Winsted, Conn.
SAVIDGE, HARRY	17	5-10	140	74	Doylestown, Pa.
SCHIAVO, JOE	20	5-8	140	73	Dover, N. J.
SIMPSON, GARY	17	5-11	150	74	Stratford, Conn.
SULLIVAN, ED	19	5-7	125	73	Dover, N. J.
SVERDUK, DAVE	17	5-6	136	74	Brick Town, N. J.

*—Indicates Cross Country Letters Won

CROSS COUNTRY — 1970

	Date	Team	Place	Time
Sat.	Sept. 26	D.V.C. & Dickinson College at Muhlenberg College		2:00
Sat.	Oct. 3	Ursinus College	Away	11:00
Fri.	Oct. 9	Albright College & Philadelphia Textile	Home	4:15
Wed.	Oct. 14	Lebanon Valley College	Away	4:00
Wed.	Oct. 21	Franklin & Marshall College	Home	4:15
Fri.	Oct. 23	Juniata College & Rider College	Home	4:15
Thur.	Oct. 29	Susquehanna University	Home	4:15
Sat.	Nov. 7	D.V.C. & P.M.C. Colleges at Washington College	Away	1:00
Fri.	Nov. 20	M.A.C. Championships at St. Joseph's University		

CENTRAL BUCKS JAYCEE HOLIDAY BASKETBALL TOURNAMENT

Monday, December 28, 1970

7:00 p.m.—Lebanon Valley vs. Glassboro State
9:00 p.m.—Ursinus vs. Delaware Valley

Tuesday, December 29, 1970

7:00 p.m.—Consolation Game
9:00 p.m.—Championship Game

SIDNEY NEUMANN GYMNASIUM

PEARSON
SPORTING GOODS inc.
1010 CHESTNUT ST., PHILA., PA. 19107 • Walnut 3-1600
Delaware Valley's Most Complete Sporting Goods Store

CUSTOM CRAFT SHOP

Furniture and Framing
Gifts

* * * * * * * * * *

THE FACTORY STORE

WOOD "ODDMENTS", FRAMES, ETC.

Bring Your Imagination ! ! !

JOHN KNOELL & SON, INC.

Route 202
NEW BRITAIN, PENNSYLVANIA

345-1000

since 1880

STOP BY....WE'RE LESS THAN ONE MINUTE FROM THE PLAYING FIELD
(south on Route 202)



Box 350

DOYLESTOWN, PA. 18901

OVER 50 YEARS OF
FINE QUALITY
and
DEPENDABLE SERVICE

KELLER GLOVE MANUFACTURING COMPANY

PLUMSTEADVILLE

PENNSYLVANIA

18949

Mary MacIntosh
Services

12th and Allen Streets

ALLENTOWN, PENNA.

Phone: (215) 435-9671

CROSS KEYS
FURNITURE

AMERICA'S GREAT FURNITURE BRANDS

Kling • Cushman • Heywood-Wakefield • Temple Stuart
Drexel Penna. House • Link-Taylor • Serta • Simmons

Custom Made LIVING ROOM SUITES

★ **APPLIANCE HEADQUARTERS**

Authorized Sales for General Electric Appliances
HOOVER SALES and SERVICE
Rugs and Carpets • Juvenile Furniture

Open 9 a.m. - 6 p.m.
Mon., Tues., Wed., Sat.
9 a.m. - 9 p.m.
Thurs. & Fri.

348-5611
DI 3-1192

TERMS
CHARGE
LAY-AWAY

Route 611 Cross Keys **DOYLESTOWN**

"THE BEST AT ITS BEST"

ED'S DINER

Route 202 **DOYLESTOWN, PENNSYLVANIA**

Window Shades & Blinds
PLAIN or FANCY — FITTED — INSTALLED
VENETIAN BLINDS — CUSTOM MADE
YOUR OLD BLINDS — RETAPED — RE-CORDED

Call 348-3797 PROMPT SERVICE

CARR'S FURNITURE

262 South Main St. DOYLESTOWN, PENNSYLVANIA

The Varsity Club Salutes the Health Services Department:

The Health Services Department is very important to the athletic and school program and a department that seldom receives full credit for all their functions. They have the chief responsibility in keeping the student sound and healthy in mind and body; they play a vital role in keeping the student in class; and they turn to factors in the environment that affect the health and safety of the student body. In the athletic field, the Health Services Department is responsible for physical examinations, procure the athlete's medical history, practice preventive medicine and immunization, and the treatment and counseling of injured athletes.

Dr. Richard L. Schumacher, M.D. is recognized as the general practitioner of the campus who must also be an internist, psychologist, epidemiologist and researcher. The nurses assisting Dr. Schumacher are Mrs. Elizabeth Potts and Mrs. Claudia Cornell, who listen to the problems of the students and play the "Mothers away from home". Ned A. Linta is chairman of Health Services.

Today's athletes, past performers, alumni, athletic staff and student body realize the value of the Health Services Department in the athletic program and wish to dedicate this program to a tireless, energetic, ever-present and determined staff which is devoted to keeping Delaware Valley College in the best of health.

COMPLIMENTS

Bucks County

BANK AND TRUST COMPANY

PERKASIE — DUBLIN — QUAKERTOWN

SOUDERTON — CHALFONT — PLUMSTEAD

COMPLIMENTS OF

KENNY'S NEWS AGENCY

17 WEST STATE ST. 348-5072

EDISON QUARRY

Quarry Road

EDISON, PA. 18919

In Honor of James P. Bucciarelli, Sr.

Delaware Valley College – Today

Delaware Valley College of Science and Agriculture is a small, private, State-aided men's college of over 900 students located in the center of Bucks County near Doylestown, Pennsylvania. Doylestown, one mile from the campus, is the County Seat and is rich in historical tradition and the most colorful agricultural section of the United States. The College is thirty miles north of Philadelphia and seventy miles South of New York City on U. S. Route 202, and easily accessible to the Pennsylvania and New Jersey turnpikes.

Founded in 1896, Delaware Valley College is accredited by the Middle Atlantic States Association of Colleges and Secondary Schools. Membership is held in the American Council on Education, in the Association of American Colleges, and in the Pennsylvania Association of Colleges and Universities.

The College offers a broad, scientific education to its students, selected without regard for race, creed, or economic status. Bachelor of Science degrees are offered in Agronomy, Animal Husbandry, Dairy Husbandry, Food Industry, Horticulture, Ornamental Horticulture, Biology, Chemistry, and Business Administration.

The property of the College consists of over nine hundred acres of land, with a campus of thirty-seven acres of landscaped lawns, playing fields for football and baseball, tennis courts and other recreation areas. Nine dormitories, three of them relatively new, provide modern housing for the students. The new Samuel P. Mandell Science Building contains the most modern equipment, such as a Food Industry Pilot Laboratory in which food is processed on a small scale for experimental and instructional purposes and the most modern of laboratory equipment for the biology and chemistry majors. A new dining hall, Levin Hall, and an addition to the Library has been completed.

The educational program in agriculture, with six major fields, coordinates classroom and laboratory work with practical instruction on modern-equipment farms, in the extensive greenhouses, nurseries, poultry plants, and dairy plants.

The business majors are provided a solid base in business administration with special emphasis on the areas of management and marketing. It also presents a general background in business principles and their application to basic problems of current significance.

Delaware Valley Athletic Program

The Delaware Valley College athletic program has expanded from three sports to eight in the last decade and under the guidance of athletic director, Ned A. Linta, the program confronts its most hectic year since the playing facilities are expanding with the addition of a new gymnasium with a seating capacity of 2,000 and a new stadium for football and track.

The Aggie football program started in 1897, with no records available for five seasons, and compiled a total of 247 victories, 154 losses, and 28 ties for a 58%. Some of the outstanding coaches during those years were James Work, presently the President of the College, Cecil Toors, Samuel B. Samuels, Hugo Bezdek, Charles Keyes, Pete Pihos and Robert Chiodi.

With the advent of another season rapidly approaching us, the athletic program will feature 101 events for the year 1970 and 1971 and we anticipate many exciting moments on Alumni Field, and Neumann Gymnasium.

Currently the College is a member of the National Collegiate Athletic Association, the Eastern Collegiate Athletic Conference, National Association of Intercollegiate Athletics, and the Middle Atlantic States Collegiate Athletic Conference.

Delaware Valley College athletics today—intercollegiate and intramural—are a vital part of the college program. The intercollegiate athletic program is represented by varsity teams in football, basketball, baseball, track, wrestling, golf, cross country, and tennis. The College has produced good, presentable teams consistently, winning over fifty percent of the games played in the last ten years.

As of September 1, 1966, the athletic program inaugurated a new era of sports activities by its membership into the Middle Atlantic States Athletic Conference (M.A.C.). The M.A.C. originated as a loose confederation of colleges about a half century ago and was not unified as an actual playing conference until 1952.

Delaware Valley College will participate in the Northern Division of the M.A.C. with the following colleges: Albright, Drew, Elizabethtown, Junaita, Lycoming, Scranton, Stevens, Susquehanna, Upsala, Wagner, Wilkes and Philadelphia Textile. The Southern Division consists of Dickinson, Franklin and Marshall, Haverford, Johns Hopkins, Lebanon Valley, Moravian, Muhlenberg, P.M.C. Colleges, Swarthmore, Ursinus, Washington, and Western Maryland. Today the M.A.C. is the nation's largest playing conference, with thirty-seven member colleges located in five states and the District of Columbia.

The football team finished with a 4-3 record last season; the basketball team recorded its third consecutive winning season, 12-9. This season the sporting events will feature a J. C. basketball tournament with Ursinus, Lebanon Valley College, Glassboro State and host, Delaware Valley College. Athletic banquets are planned for the fall, winter and spring sports with the fall sports banquet scheduled for Tuesday, December 8, 1970.

FOOTBALL 1970 AGGIES

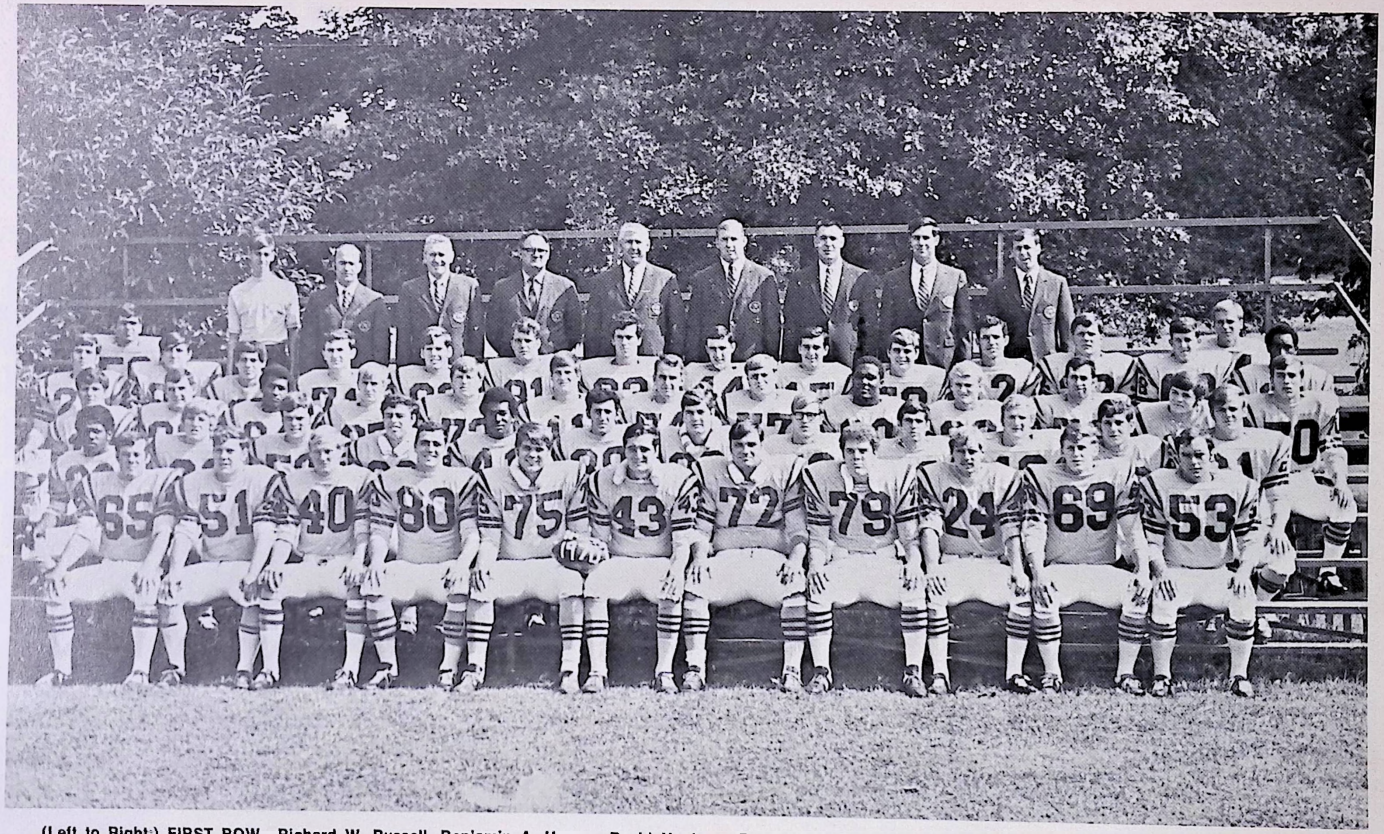

(Left to Right:) FIRST ROW—Richard W. Russell, Benjamin A. Harvey, David Hagberg, Dominick J. Cerchio, Frederick C. Jannotti, Donald L. Chance, Jerome A. Virostek, Alex W. Vargo, Glenn B. Hawkswell, Steve E. Deppen, John Echternach. SECOND ROW—Barry Thomas, Richard Glenn, Jr., Peter J. Bracchi, Frederick W. Beach, Jasper S. Meadows, Frank D. Arcade, William E. Brightcliffe, Larry J. Eisenhart, Daniel C. Guers, Andrew A. Timko, Kenneth Sturm, Richard Keown. THIRD ROW—William Dever, William B. Nestel, Bruce Kittles, Larry M. Dillon, Frank H. Bryant, James M. Foote, Andrew Pollack, Alan F. Lehman, Raynard Johnson, Steve H. Knittel, Vincent J. Flocco, Lawrence Dell, Roy W. Petters. FOURTH ROW—James J. Grill, Donald P. Capone, Steve C. Rinaldi, John T. Fallon, Donald T. Buser, Richard J. Koenig, Paul M. Christian, Nicholas J. Boyko, Gary J. Fankhouser, Dennis J. Dumsha, Kevin C. Foster, Harry J. Dumas, Russell Fry, French A. Strother. FIFTH ROW—Russell A. Licciardello, Manager Francis A. Eberhart, Floyd G. Marshall (Assistant Trainer), John Silan (S.I.D), Ned A. Linta (Director of Athletics), Head Coach H. W. Craver, Assistant Coach William J. Savage, Assistant Coach Emerson M. Dromgold, Assistant Coach Harrison D. Woodruff, Assistant Coach William J. Mitchell, Bruce Noll.

CHEVY'S NEW LITTLE CAR IS OPEN FOR BUSINESS.

Vega 2300 is here at last.

We'd have brought it out sooner, but you know how it is. We've got a lot riding on this little car and we wanted it to be right, really right, before turning it over to you.

Now we're ready.

And you were wise to wait.

Because now you can buy what we at Chevrolet have come to modestly believe is the best little car in the world.

We don't expect this ad to convince you.

We expect the car to, though.

Vega. The little car that does everything well. Look into it.

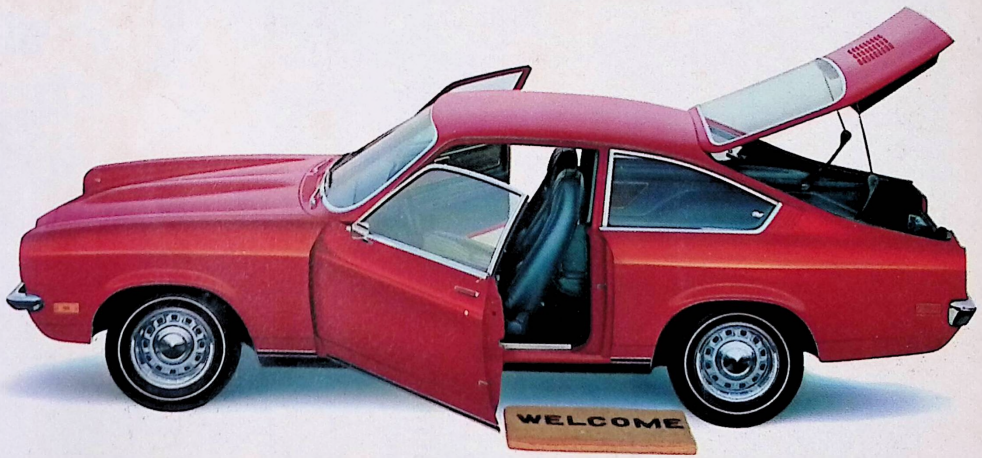

GM
MARK OF EXCELLENCE

VEGA
CHEVROLET

Delaware Valley Tops Wilkes, 16-10

DOYLESTOWN, Pa. (AP) — Delaware Valley capitalized on a series of Wilkes College miscues and Richard Glenn scampered two yards for a second period touchdown to give the Aggies a 16-10 football victory Saturday.

The touchdown by Glenn, who also scored on a one-yard burst in the opening quarter, was set up by a fumble recovery on the Wilkes 19-yard line. Another Wilkes fumble, one of seven recovered by the alert Aggie defense, also set up a 19-yard field goal by Peter Bracchi.

The victory was the first of the season for Delaware Valley. Wilkes has lost two and tied one.

Delaware Val. ..	7	9	0	0	—16
Wilkes	0	0	3	7	—10

Delaware Valley Defeats Wilkes College, 16-10

Colonels Remain Winless

Plagued repeatedly by costly miscues, the Wilkes College Colonels continued their victory famine yesterday afternoon at Doylestown, losing a tough 16-10 decision to the Aggies of Delaware Valley.

Wilkes is now 0-2-1 on the year.

Sophomore Jeff Giberson came off the bench in the second half to play to complete seven of 14 passes for 78 yards, in a valiant effort to overtake the Aggies who had built up a 16-0 first half advantage.

Another bright spot was recorded by the Colonel defense as they held Delaware Valley to a total offensive combine of 83 yards. In the first three games thus far on the season, Wilkes defenders have held opponents to 423 yards, a 141 yard average per game.

Kaschak Sparkles

Safety-kicker Dave Kaschak also had a brilliant afternoon, booting six punts fo ra 47.5 yard day's output. Kaschak has a 41.7 average on 20 punts this season.

As was the case in previous years, Delaware Valley hit the scoreboard first on a drive that covered 55 yards. The Aggies culminated their only sustained drive of the day with a one yard off-tackle scamper by halfback Richard Glenn. Del. Val. signal-caller Jim Foote mixed his rushing plays well to Glenn and Don Chance in securing the 7-0 lead.

Early in the second quarter another Aggie talley was averted as Wilkes Linebacker Frank Galicki fell on a loose Aggie ball on the six yard line. Delaware Valley had gotten deep into their territory on a pass interception off Wilkes starting quarterback Mike Barski.

The elation was soon to subside as a loose handoff two plays later reversed the ball back to the Aggies. The Wilkes defensive squad held but the hosts added three more points on the board by virtue of an 18 yard field goal by Pete Bracchi.

Another misfortune was soon to hit the Colonels as the Aggie defense nailed Dennis Brew, a replacement for Barski, hard forcing him to fumble as he went back to pass.

quarterback Mike Barski.

The elation was soon to subside as a loose handoff two plays later reversed the ball back to the Aggies. The Wilkes defensive squad held but the hosts added three more points on the board by virtue of an 18 yard field goal by Pete Bracchi.

Another misfortune was soon to hit the Colonels as the Aggie defense nailed Dennis Brew, a replacement for Barski, hard forcing him to fumble as he went back to pass.

Recovered Fumble

Retrieving the pigkin on the 19 yard line, Delaware Valley wasted little time in cashing in on their good fortune. Glenn again did scoring honors from the one, giving the Aggies a 16-0 lead.

The Colonels came on strong in the beginning of the second half, marching the football down to the 18 yard line before incomplete passes signaled an impasse. Coach Roland Schmidt elected to go with the field goal and Kaschak responded with a 28 yard effort. The three pointer was his third successful in as many tries this year.

After another series of four turnovers, the Wilkesmen finally put together a flawless scoring drive. Giberson took full command of the show and rifled passes to splitend Bill Lazor and halfback Rich Masi bringing the ball to the three yard line. Two plays late second team sophomore Fullabck Jim Yanora barrelled in from the one to cut the Aggie hold to 16-10.

The next competition for the Blue and Gold gridders will come next Eaturday with a Homecoming encounter against Ithaca College.

WILKES	0	0	3	7	—10
DELAWARE VALLEY	7	9	0	0	—16

DELAWARE VALLEY SCORING— Glenn (1-yd. run); Bracchi PAT. Bracchi (19-yd. field goal); Glenn (1-yd. run), PAT wide.

WILKES SCORING— Kaschak (28-yd. field goal); Wil Yanora (1-yd. run) Kaschak PAT.

STATISTICS

WILKES	DELAWARE VALLEY
First Downs	11	7
Passes Attempted	17	18
Passes Completed	8	3
Yards Passing	98	11
Intercepted by	3	1
Rushes	47	58
Yards Rushing	140	72
Total Offense	238	87
Punts	6-47.5	10-40.9
Fumbles-Lost	7-7	2-2
Penalties	5-25	2-20



Delaware Valley defenders put the army on Wilkes College sophomore back Jim Yanora (34) as he struggles for yardage near the Aggie goal line in action yesterday at Doylestown.—(Paramount)

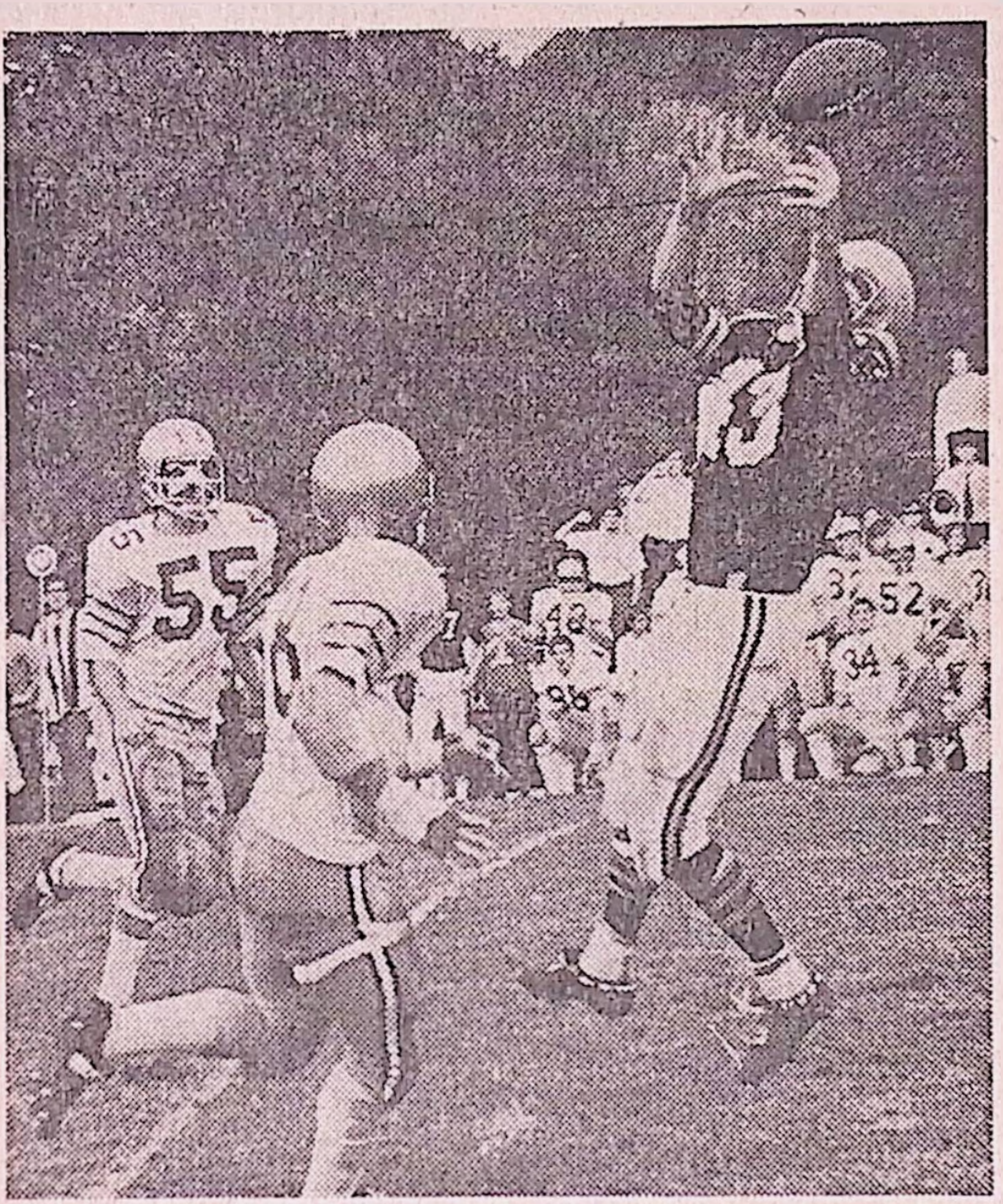

COLONEL DEFENSE EXCELS — Wilkes defenders Tony Cardinale (55) and Frank Galicki (58) stand ready to halt a short reception to Delaware Valley's Don Chance (43). The Del Val reception was only one of three caught by the Aggies all afternoon. The Wilkes defense played a superb game limiting the Aggies to 11 yards passing and 72 yards rushing.

Wilkes Leads Statistics (Fumbles, too) As Delaware Valley Denies Victory Bid

Untimely interceptions and fumbles proved to be their pitfall, as the Wilkes College Colonels dropped a 16-10 decision to Delaware Valley Saturday afternoon at Doylestown.

Although winning almost every statistical category, the Colonels committed three interceptions and seven fumbles to deny them an initial victory of the year. Wilkesmen now have a 0-2-1 record on the season.

One of the bright spots in the gloom was sophomore quarterback Jeff Giberson. Colonel's third signal-caller of the afternoon came off the bench in the second half to complete seven of 14 aerials for 78 yards.

Another fine effort was turned in by the Wilkes defense as they held the Delaware Valley offense to a meager 83 yards gained.

Delaware Valley shot off to an early lead, scoring successfully on a running drive which covered 55 yards. Aggie field general Jim Foote took advantage of the rushing efforts of Rich Glenn and Don Chance to record the score which later proved to be their first and last sustained drive of the afternoon. Glen did the honors, countering from the one to give Delaware Valley an early 7-0 lead.

Errors set up another Delaware Valley score in the second quarter as the Colonels fumbled on the nine yard line. Touchdown threat was to be short-lived as the Wilkes defenders held fast. Pete Bracchi salvaged three points for the hosts as he pumped home an 18 yard field goal to extend the Aggie advantage to 10-0.

Miscues continued to haunt the Wilkesmen late in the same stanza as signal-caller Dennis Brew was hit hard going back to pass, with the ball shaking loose to Delaware Valley. Retrieving the pigskin on their 19-yard line, Delaware Valley wasted little time cashing in on their fortune as Glenn scored again from the one to cap the 19-yard drive.

Behind 16-0 going into the second half, Wilkes caught fire, moving to the 18-yard line before incomplete passes signaled a halt. Coach Roland Schmidt was forced to go for the three-pointer and Dave Kaschak responded with his third field goal of the year, from 28 yards out.

After another series of turnovers, the Wilkesmen finally put together a flawless attack. Beginning on his 30-yard line Giberson fired successful tosses to Bill Lazor and Rich Masi bringing the ball to the three-yard line. Two plays later sophomore fullback Jim Yanora bulled in from the one.

In the fourth stanza, Wilkes had a scoring opportunity halted by another fumble with a first-and-goal situation on their own seven-yard line.

Wilkes will host Ithaca College at Ralston Field Saturday afternoon.

Masi Aims for Lone TD

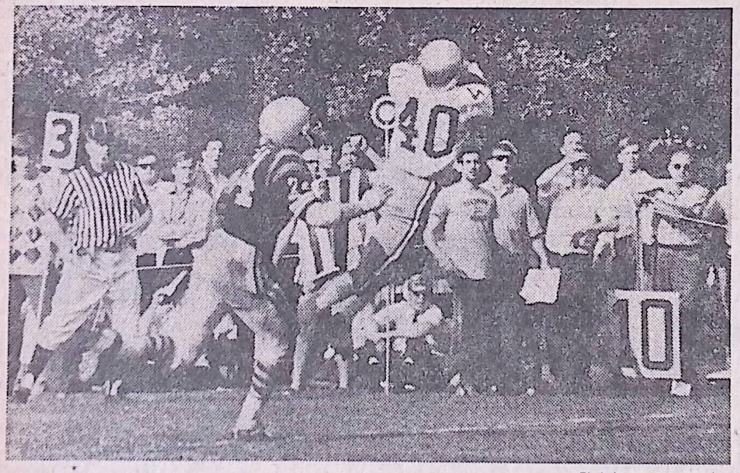

(Photo by Paramount Studio)

Wilkes College sophomore halfback Rick Masi (40) on the receiving end of an 11 yard aerial from quarterback Jeff Giberson. Completion set up the Colonels only touchdown Saturday afternoon against Delaware Valley at Doylestown. Glenn Hawkswell (24) moves in for the tackle.

Wilkes Favored Over Delaware Valley

EYES FIRST GRID WIN OF SEASON

A fierce small college football rivalry will renew itself this Saturday when the Wilkes College Colonels journey down the Pennsylvania Turnpike for an away encounter with Delaware Valley at Doylestown. Scheduled kickoff time at Alumni Field is set for 1:30 p. m. Wilkes enters the game a slim 6-point favorite.

Delaware Valley, under the coaching reigns of Forty Fort native Bill Craver, will be aiming to break a five game Colonel win streak which has not seen the Aggies victorious since a 21-13 triumph in 1964. Although the Colonels hold an 8-1-1 edge in all-time series play which was inaugurated in 1947, very few contests have ever been won without a bitter struggle.

In 1966 the only difference in victory was a 60 yard third quarter throw from quarterback Joe Zakowski to splitend Joe Skvarla, which ultimately was the only score in the 6-0 win. Trailing 13-7 late in the third quarter one year later, Joe Wiendl's 68 yard touchdown punt return and a successful Dave Kaschak placement were the deciding factors in a 14-13 squeaker.

Wilkes won last years confrontation by a 27-10 count, which only tells part of the story. The Aggies only trailed 7-3 midway in the third period before a quick three touchdown salvo put them game on ice.

Rebuilding Pains

Both teams are experiencing winning problems this fall. Delaware Valley, currently undergoing rebuilding pains with the loss of many key starters from last year, are 0-3 in early season play while the Colonels likewise are having a tough time finding the victory trail, getting off to a poor 0-1-1 start. A win is an absolute must in the Colonel camp.

Coach Roland Schmidt is still trying to come up with a winner from his reservoir of four quarterbacks. Dennis Brew, a 5-11, 175 pound senior and Jeff Giberson, a 5-11, 170 pound sophomore, have looked the best in early competition but neither has yet claimed a strong hold on the position.

The Colonel defense will get an added boost this week with the return of co-captain and linebacker Jim Loveland to the lineup. The stellar senior is fully recovered from a practice injury sustained a month ago.

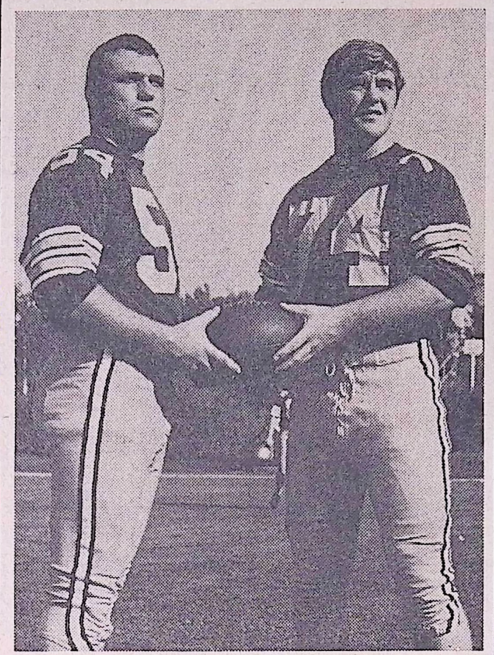

COLONEL CO-CAPTAINS—The Wilkes Colonels will be shooting for their first win of the season this Saturday when they are scheduled to lock horns with Delaware Valley at Doylestown. Shown above, from left, are Jim Loveland and Harry Hoover, co-captains of the 1970 Wilkes squad.

Wilkes Leads Statistics (Fumbles, too) As Delaware Valley Denies Victory Bid

Untimely interceptions and fumbles proved to be their pitfall, as the Wilkes College Colonels dropped a 16-10 decision to Delaware Valley Saturday afternoon at Doylestown.

Although winning almost every statistical category, the Colonels committed three interceptions and seven fumbles to deny them an initial victory of the year. Wilkesmen now have a 0-2-1 record on the season.

One of the bright spots in the gloom was sophomore quarterback Jeff Giberson. Colonel's third signal-caller of the afternoon came off the bench in the second half to complete seven of 14 aerials for 78 yards.

Another fine effort was turned in by the Wilkes defense as they held the Delaware Valley offense to a meager 83 yards gained.

Delaware Valley shot off to an early lead, scoring successfully on a running drive which covered 55 yards. Aggie field general Jim Foote took advantage of the rushing efforts of Rich Glenn and Don Chance to record the score which later proved to be their first and last sustained drive of the afternoon. Glen did the honors, countering from the one to give Delaware Valley an early 7-0 lead.

Errors set up another Delaware Valley score in the second quarter as the Colonels fumbled on the nine yard line. Touchdown threat was to be short-lived as the Wilkes defenders held fast. Pete Bracchi salvaged three points for the hosts as he pumped home an 18 yard field goal to extend the Aggie advantage to 10-0.

Miscues continued to haunt the Wilkesmen late in the same stanza as signal-caller Dennis Brew was hit hard going back to pass, with the ball shaking loose to Delaware Valley. Retrieving the pigskin on their 19-yard line, Delaware Valley wasted little time cashing in on their fortune as Glenn scored again from the one to cap the 19-yard drive.

Behind 16-0 going into the second half, Wilkes caught fire, moving to the 18-yard line before incomplete passes signaled a halt. Coach Roland Schmidt was forced to go for the three-pointer and Dave Kaschak responded with his third field goal of the year, from 28 yards out.

After another series of turnovers, the Wilkesmen finally put together a flawless attack. Beginning on his 30-yard line Giberson fired successful tosses to Bill Lazor and Rich Masi bringing the ball to the three-yard line. Two plays later sophomore fullback Jim Yanora bulled in from the one.

In the fourth stanza, Wilkes had a scoring opportunity halted by another fumble with a first-and-goal situation on their own seven-yard line.

Wilkes will host Ithaca College at Ralston Field Saturday afternoon.

Masi Aims for Lone TD

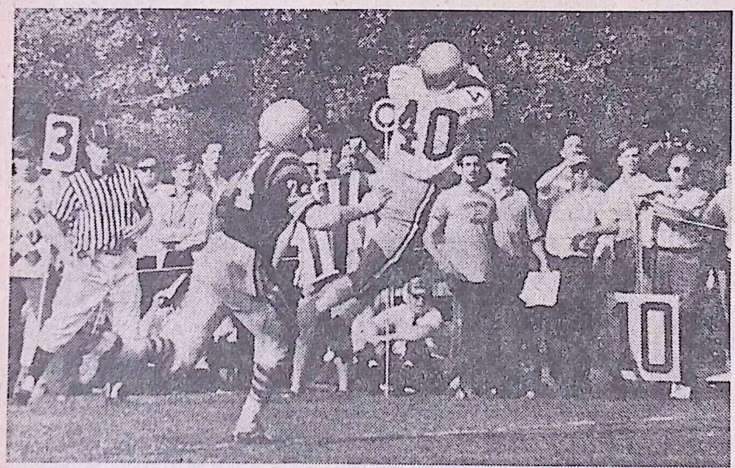

(Photo by Paramount Studio)

Wilkes College sophomore halfback Rick Masi (40) on the receiving end of an 11 yard aerial from quarterback Jeff Giberson. Completion set up the Colonels only touchdown Saturday afternoon against Delaware Valley at Doylestown. Glenn Hawkswell (24) moves in for the tackle.

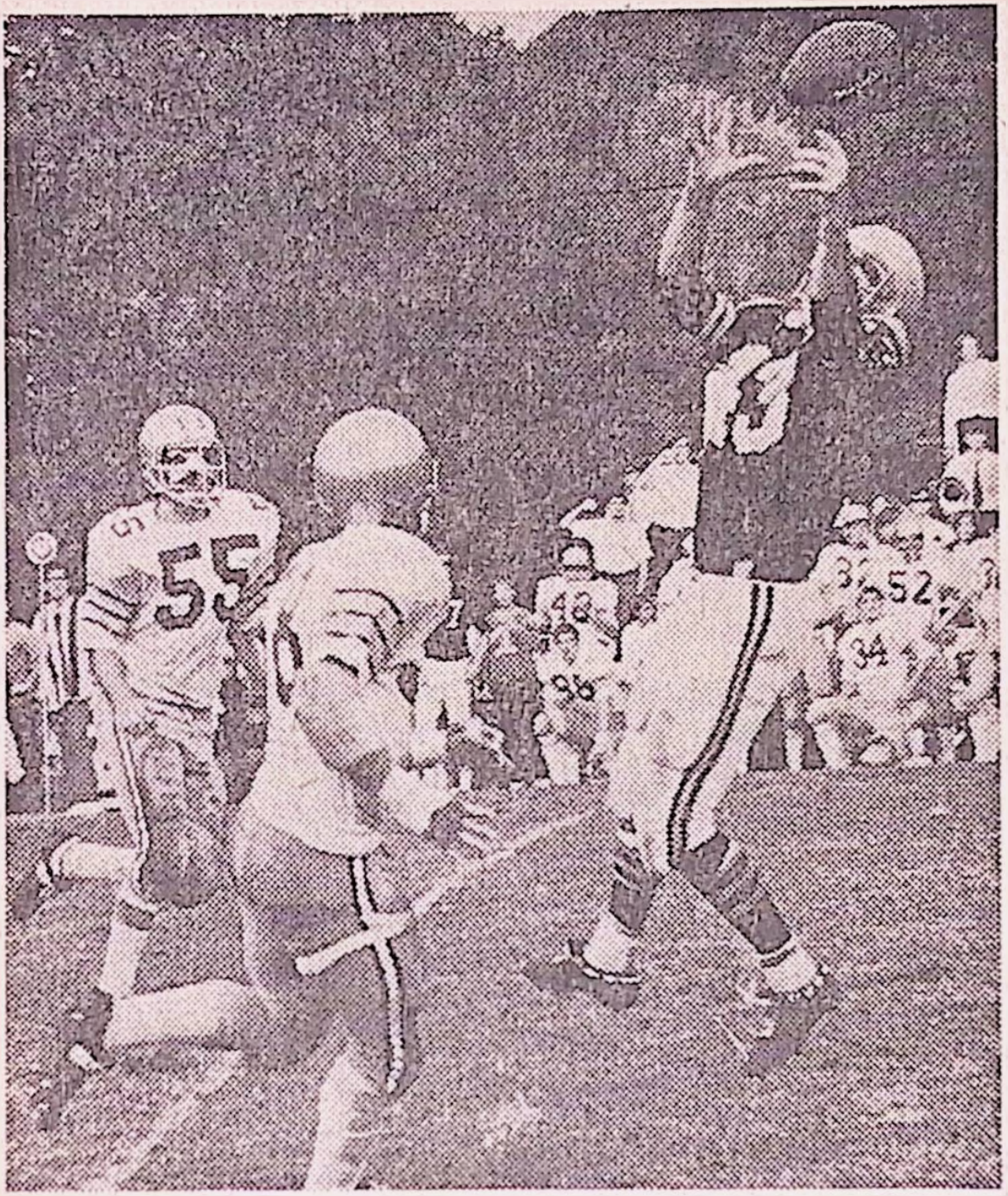

COLONEL DEFENSE EXCELS — Wilkes defenders Tony Cardinale (55) and Frank Galicki (58) stand ready to halt a short reception to Delaware Valley's Don Chance (43). The Del Val reception was only one of three caught by the Aggies all afternoon. The Wilkes defense played a superb game limiting the Aggies to 11 yards passing and 72 yards rushing.

Wilkes Leads Statistics (Fumbles, too) As Delaware Valley Denies Victory Bid

Untimely interceptions and fumbles proved to be their pitfall, as the Wilkes College Colonels dropped a 16-10 decision to Delaware Valley Saturday afternoon at Doylestown.

Although winning almost every statistical category, the Colonels committed three interceptions and seven fumbles to deny them an initial victory of the year. Wilkesmen now have a 0-2-1 record on the season.

One of the bright spots in the gloom was sophomore quarterback Jeff Giberson. Colonel's third signal-caller of the afternoon came off the bench in the second half to complete seven of 14 aerials for 78 yards.

Another fine effort was turned in by the Wilkes defense as they held the Delaware Valley offense to a meager 83 yards gained.

Delaware Valley shot off to an early lead, scoring successfully on a running drive which covered 55 yards. Aggie field general Jim Foote took advantage of the rushing efforts of Rich Glenn and Don Chance to record the score which later proved to be their first and last sustained drive of the afternoon. Glen did the honors, countering from the one to give Delaware Valley an early 7-0 lead.

Errors set up another Delaware Valley score in the second quarter as the Colonels fumbled on the nine yard line. Touchdown threat was to be short-lived as the Wilkes defenders held fast. Pete Bracchi salvaged three points for the hosts as he pumped home an 18 yard field goal to extend the Aggie advantage to 10-0.

Miscues continued to haunt the Wilkesmen late in the same stanza as signal-caller Dennis Brew was hit hard going back to pass, with the ball shaking loose to Delaware Valley. Retrieving the pigskin on their 19-yard line, Delaware Valley wasted little time cashing in on their fortune as Glenn scored again from the one to cap the 19-yard drive.

Behind 16-0 going into the second half, Wilkes caught fire, moving to the 18-yard line before incomplete passes signaled a halt. Coach Roland Schmidt was forced to go for the three-pointer and Dave Kaschak responded with his third field goal of the year, from 28 yards out.

After another series of turnovers, the Wilkesmen finally put together a flawless attack. Beginning on his 30-yard line Giberson fired successful tosses to Bill Lazor and Rich Masi bringing the ball to the three-yard line. Two plays later sophomore fullback Jim Yanora bulled in from the one.

In the fourth stanza, Wilkes had a scoring opportunity halted by another fumble with a first-and-goal situation on their own seven-yard line.

Wilkes will host Ithaca College at Ralston Field Saturday afternoon.

Masi Aims for Lone TD



(Photo by Paramount Studio)

Wilkes College sophomore halfback Rick Masi (40) on the receiving end of an 11 yard aerial from quarterback Jeff Giberson. Completion set up the Colonels only touchdown Saturday afternoon against Delaware Valley at Doylestown. Glenn Hawkswell (24) moves in for the tackle.

Wilkes Coaching Staff



(Photo by Paramount Studio)

The Wilkes College Colonels will be seeking their first win of the season tomorrow afternoon at 1:30 when they battle with the winless Aggies of Delaware Valley. Shown is the Colonels coaching staff. Kneeling is Coach Roland Schmidt; standing are assistants, Bob Corba, Bob Herman, Charles Adonizio, Richard Orlowski, Joe Skvarla, Gene Domzalski and Jonah Goobic.

Delaware Valley, under the coaching reigns of former Forty Fort High School standout Bill Craver, will be aiming to break a five-game Colonel win skein which has not seen the Aggies victorious since a 21-13 triumph in 1964. The Colonels hold an 8-1-1 edge in series play, which began in 1947.

Wilkes at Delaware Valley—The rains came in the nick of time saving a tie for Wilkes at Moravian. Greyhounds had caught fire in the third period and were well on the way to smothering the Colonels with an aerial barrage. Wilkes did show signs of improvement and should shake loose this week. Delaware Valley is winless and suffering from building pains. Look for Wilkes to post its first win of the year. Wilkes by 13.

PARENTS' DAY

October 24, 1970

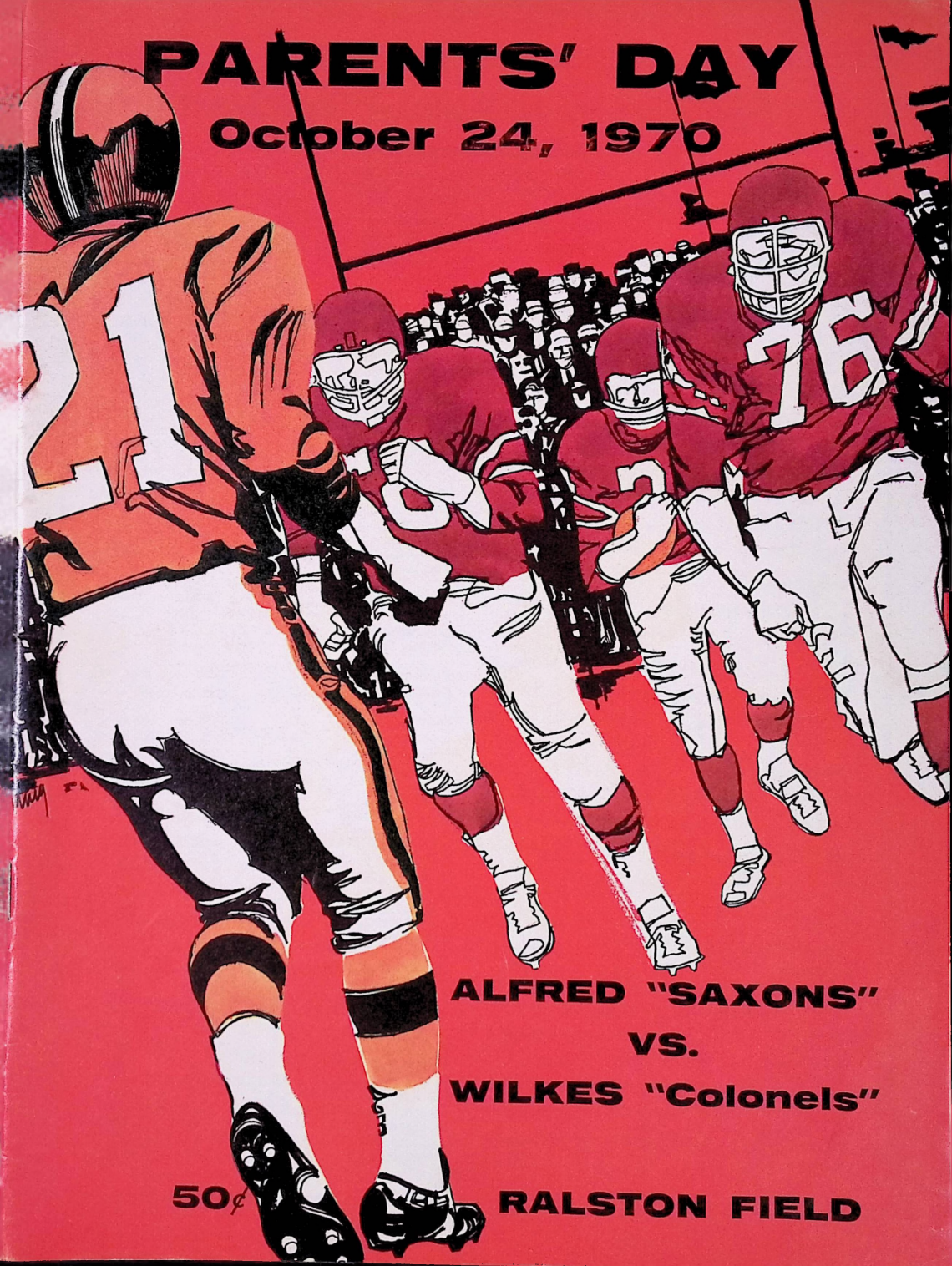

ALFRED "SAXONS"

VS.

WILKES "Colonels"

50¢ **RALSTON FIELD**

WILKES COLLEGE FOOTBALL COLONELS

(4 Game Statistics)

Record: 0-3-1

Wilkes	19	Lycoming	21
Wilkes	14	Moravian	14
Wilkes	10	Delaware Valley	16
Wilkes	21	Ithaca	25

Team Totals: (Ithaca game in parenthesis)

	Wilkes	Opponent
First Downs	44 (15)	43 (16)
Passes Att./Comp.	63/19 (8/4)	61/21 (13/4)
Passing Yardage	279 (55)	264 (87)
Had Intercepted	8 (1)	7 (1)
Rushes	208 (60)	228 (58)
Rushing Yardage	730 (267)	446 (168)
Total Plays	271 (68)	271 (71)
Total Offense	1009 (322)	808 (265)
Punting	30/42.1 (7/43.6)	35/39.2 (4/40.0)
Penalties	21/144 (5/25)	18/174 (4/30)

Ithaca Game Summary:

Wilkes	14	7	0	0 —	21
Ithaca	7	12	0	6 —	25

Scoring:

Ith — Campbell to Podlucky (46 yd. pass), Abbott PAT
W — Giberson (9 yd. run), Kaschak PAT
W — Gennaro (1 yd. run), Kaschak PAT
Ith — Kleinfelder (2 yd. run), PAT wide
W — Holmes (4 yd. run), Kaschak PAT
Ith — Campbell (6 yd. run), conversion failed
Ith — Volpe (6 yd. run), PAT wide

Four Game Composite Scoring:

Wilkes	24	20	13	7 —	64
Opponents	21	29	20	6 —	76

INDIVIDUAL STATISTICS

Scoring:	td	fg	pat	totl
Ted Yeager	3	0	0	18
Dave Kaschak	0	3	7	16
Jim Marascio	1	0	0	6
Jim Yanora	1	0	0	6
Ned Holmes	1	0	0	6
Jeff Giberson	1	0	0	6
Bob Gennaro	1	0	0	6

Receptions:	no	yds	td
Bill Lazor	7	112	0
Neil Langdon	4	61	0
Jim Marascio	3	65	1
Ned Holmes	2	11	0
Jack Clarke	1	20	0
Rich Masi	1	10	0

Rushing:	no	yds	td	avg.
Ted Yeager	59	289	3	4.8
Bob Gennaro	59	168	1	2.8
Ned Holmes	24	96	1	4.0
Jeff Giberson	22	89	1	4.4
Neil Langdon	16	50	0	3.1
Dennis Brew	13	36	0	2.7
Jim Yanora	5	14	1	2.8
Bob Ozgar	2	6	0	3.0
Mike Barski	3	—16	0	—

Interceptions	no	yds	td
Tony Cardinale	2	24	0
Garf Jones	2	0	0
John Kerr	1	20	0
Dave Kaschak	1	20	0
Bob West	1	11	0

Passing:	pa	pc	ydg	td
Jeff Giberson	47	17	256	1
Mike Barski	14	2	23	0
Dennis Brew	2	0	0	0

Punting:	no	yds	avg
Dave Kaschak	30	1264	42.1

Punt Returns:	no	yds	avg
Dave Kaschak	14	175	12.5
Ned Holmes	3	24	8.0
Jim Marascio	1	19	19.0

Kickoffs:	no	yds	avg
Dave Kaschak	16	714	44.6

Kickoff Returns:	no	yds	avg
Rich Masi	5	73	14.6
Ted Yeager	2	56	28.0
Ned Holmes	2	30	15.0
Neil Langdon	2	17	8.5
Jim Marascio	2	25	12.5
J. Baranowski	2	3	1.5

Defensive Tackles:	tac	asst	totl
J. Mazur, DT	43	26	69
T. Cardinale, LB	23	33	56
F. Galicki, LB	27	20	47
H. Hoover, DE	21	16	37
B. Ashton, LB	19	21	40
P. Ratchford, DE	18	16	34
J. Loveland, LB	15	18	33
C. Graziano, LB	12	12	24
M. Zinicola, DT	12	12	24
D. Kaschak, DS	9	6	15
J. Kerr, DB	9	3	12
G. Jones, DB	8	4	12

THE WILKES FOOTBALL COLONELS

MIDDLE ATLANTIC CONFERENCE
Northern Division Champions
1965, 1966, 1967, 1968, 1969

LAMBERT BOWL
E.C.A.C. Division III Supremacy
1966, 1968

1969 SEASON RECORD

Record: 6-2 **MAC 5-0**

Wilkes	34	Lycoming	13
Wilkes	6	Moravian	0
Wilkes	27	Delaware Valley	10
Wilkes	7	Ithaca	13
Wilkes	17	Vermont	7
Wilkes	49	Dickinson	0
Wilkes	34	PMC	0
Wilkes	0	Indiana (Pa.)	14

Head Coach: Roland Schmidt
(8 years, 44-18)

ALMA MATER

Words and Music by Eleanor C. Farley

Wilkes, our Alma Mater
We pledge our hearts to thee,
Honor, faith, and courage,
Truth and loyalty.
In our work as in our pleasure
Guide us as a friend;
We shall always love thee,
Loyal to the end.
Thou shalt lead us onward
In search of finer things.
May we find the wisdom
That thy spirit brings.
May our deeds of love and service
Ever swell thy fame —
Wilkes, we stand to greet thee !
Glory to thy name !

1970 SCHEDULE

September 26 — Lycoming	(Home)
October 3 — Moravian	(Away)
October 10 — Delaware Valley	(Away)
October 17 — Ithaca	(Homecoming)
October 24 — Alfred	Parents Day (Home)
October 31 — E. Stroudsburg	(Away)
November 7 — So. Connecticut	(Away)
November 14 — Muskingum	(Home)

FUTURE FOOTBALL SCHEDULES

1971

September 25 — Lycoming	(Away)
October 2 — Moravian	(Home)
October 9 — Delaware Valley	(Home)
October 16 — Ithaca	(Away)
October 23 — Juniata	(Away)
October 30 — Indiana St. (Pa.)	(Home)
November 6 — E. Stroudsburg	(Home)
November 13 — Muskingum	(Away)

1972

September 23 — Susquehanna	(Away)
September 30 — Lycoming	(Home)
October 7 — Moravian	(Away)
October 14 — Upsala	(Away)
October 21 — Ithaca	(Home)
October 28 — Indiana St. (Pa.)	(Away)
November 4 — Lebanon Valley	(Home)
November 11 — Delaware Valley	(Away)
November 18 — Kings Point	(Home)

WILKES COLLEGE AT A GLANCE

Wilkes College had its beginnings in 1933 when Bucknell University, responding to a request of community leaders, established its Junior College in Wilkes-Barre. On June 26, 1947, Bucknell University Junior College came to an end and Wilkes College received its charter as a four-year, coeducational, liberal arts college. The College has grown slowly to its current enrollment of approximately 2,543 full-time day students and 682 part-time evening school students.

From its inception the College has been dedicated to these twin goals — a sound and stimulating intellectual experience for students and a program of service to the community.

President	Dr. Francis J. Michelini
Founded	1933
Conference	E.C.A.C., M.A.C., N.C.A.A.
Home Field	Ralston Field (capacity 4000)
School Colors	Navy Blue and Gold
Nickname	Colonels
College Phone	(717) 824-4651



President
DR. FRANCIS J. MICHELINI

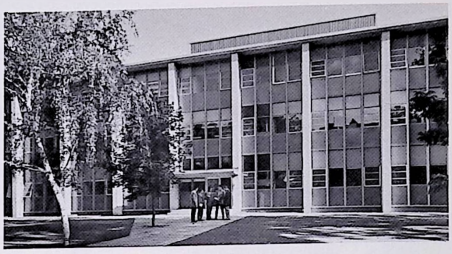

Stark Hall of Science



Center for the Performing Arts
Dorothy D. Darte Music Center

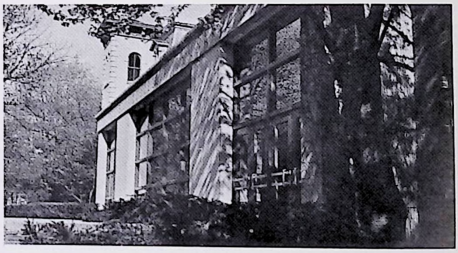

Gymnasium



New Dining Hall and New Men's Dorm



Eugene Shedden Farley Library

ATHLETIC DEPARTMENT

Director of Athletics
John G. Reese ..... Penn State '51

Head Football Coach
Roland C. Schmidt ..... Bloomsburg '56

Assistants
Jonah Goobic ..... Bloomsburg '58
Eugene Domzalski ..... Wyoming '64
Charles Adonizio ..... Wilkes '64
Robert Corba ..... Upper Iowa '66
Robert Herman ..... Wilkes '63
Richard Orlowski ..... Bucknell '63
Joseph Skvarla ..... Wilkes '69

Head Soccer Coach
Thomas Rokita ..... Wilkes '68

Head Cross Country Coach
Joel Rome ..... Dickinson '65

Head Basketball Coach
Ron Rainey ..... Penn State '58

Head Swimming Coach
Robert Corba ..... Upper Iowa '66

Head Baseball Coach
Gene Domzalski ..... Wyoming '64

Head Wrestling Coach
John G. Reese..... Penn State '51

Head Lacrosse Coach
Jon Hobrock ..... Kenyon '63

Head Golf Coach
Roland Schmidt ..... Bloomsburg '56

Head Tennis Coach
Ron Rainey ..... Penn State '58

Team Physician
Anthony Turchetti, M.D.

FACULTY ATHLETIC COMMITTEE

Cromwell E. Thomas, Chairman

Barbara Buckman	Charles Sweeney
Boyd Earl	Donald Tappa
Welton Farrar	Stanko Vujica
Arthur J. Hoover	Robert West
John G. Reese	John P. Whitby

Harry Hoover (student)
Joseph Treacy (student)

PUBLIC RELATIONS DEPARTMENT

Livingston Clewell ..... Dir., Public Relations
George G. Pawlush ..... Dir., Sports Information
Phone: (717) 824-4651 or 822-8413
Ext. 336 or 338



Roland C. Schmidt, head coach, kneeling. Standing, left to right: Robert Corba, Robert Herman, Charles Adonizio, Richard Orlowski, Joseph Skvarle, Eugene Domzalski, Jonah Goobic.

Assistant Coaches

JONAH GOOBIC — Offensive Backs

Jonah was a three-sport athlete at Plains High School. Graduating from that Wilkes-Barre area institution in 1954, Coach Goobic was a standout football, baseball, and basketball player. He later matriculated at Bloomsburg State College, receiving a degree from that down-river institution in 1958. During his four years at Bloomsburg he played football and baseball Jonah teaches at the Northwest Area High School, Shickshinny, and is first assistant and backfield coach at Wilkes. In the spring he serves also as an assistant baseball coach for the Colonels. Coach Goobic will be starting his ninth year at Wilkes.

★ ★ ★

CHARLES ADONIZIO — Offensive Line

A former Colonel line standout, Coach Adonizio played two years of football at the University of Pittsburgh before transferring to Wilkes where he played under Coach Schmidt. "Chuck" received his degree in Business Administration He played high school football for St. John's High School in Pittston and later attended the Fork Union Military Academy. At Wilkes, Coach Adonizio has been offensive line coach for the past six years. He is married to the former Catherine Fahey and is associated in business with the Addy Asphalt Company, Wilkes-Barre.

GENE DOMZALSKI — Defensive Line

Gene is currently beginning his third year as a Colonel coach. He played for five years in the New York Yankee chain before retiring in 1965. Domzalski is a localite, graduating from Newport Township High School where he paced the Nutcrackers in baseball, basketball, and football.

A graduate of the University of Wyoming, the Blue and Gold assistant led the nation in punt returns during his sophomore year. After guiding the Nanticoke Area Trojans to two straight baseball crowns and a PIAA District Two championship, Gene was appointed to the Wilkes College physical education staff last summer. He coached the Colonel baseballers to an 11-6 showing in his maiden year this spring. Domzalski is married to the former Arline Barnowski of Wilkes-Barre.

★ ★ ★

ROBERT HERMAN — Defensive Linebackers

Bob will return to Wilkes College for his second year. A 1963 graduate of Wilkes College, Herman was a center for the Colonels during the lean years between 1960 and 1962. He was a three-year Wilkes letterman and capped his grid career by being named to the MAC team

Herman received his Master's Degree from Scranton University in 1967 and will remain in the Wyoming Valley West School District as a teacher and wrestling coach. He is a native of Nanticoke. He is married to the former Carol Wojcieckowski and they are the parents of a daughter.

★ ★ ★

ROBERT CORBA — Defensive Secondary

Corba is another second-year returnee to the Colonels' coaching staff. He is a graduate of Abraham Clark High School in Roselle, New Jersey, where he played football and baseball. After high school he continued his education at Upper Iowa College, receiving his degree in 1966. He was formerly an assistant coach at Northwest Area High School. Corba is married to the former Alice Koury of Wilkes-Barre. The new mentor will remain on the physical education staff at Coughlin High School.

★ ★ ★

RICHARD ORLOWSKI — Defense

Dick is the newest addition to the Wilkes coaching staff. A native of Kingston, the now Colonel aid participated in baseball, track, and football for the Huskies, topping it off with Wyoming Valley All-Scholastic honors in 1958.

Moving on to Bucknell, he played three years of football for the Bisons before graduating in 1963. He gained his Master's degree in Economics from the University of Delaware and currently is a doctoral candidate at Rutgers University. Married to the former Virginia H. Zalewski, the Wilkes faculty member will work with the defense.

★ ★ ★

JOSEPH SKVARLA — Receivers

After starring at offensive end for Wilkes between 1965-68, Joe returns back to his Alma Mater with a different role in 1970. Regarded as the top pass catcher in Colonel history, the new Blue and Gold assistant mentor still holds six school marks. Among honors garnered during his career include: All American, All State, All East, and All MAC.

Joe is currently working in the Wilkes-Barre school system and serves the Colonels on a gratis basis. He is a life long resident of Plymouth.

Head Coach

ROLAND C. SCHMIDT

Roland Schmidt will begin his ninth season at the helm of the Wilkes Colonels this fall. During this time he has compiled a 44-18 record (.710 percentage) which ranks him 20th among college division coaches in the nation today.

From 1965 to 1969 his squads terrorized the Middle Atlantic Conference and other eastern independents, winning 37 of 40 contests. Included in this impressive total are five straight Northern Division MAC titles (1965-69); two Lambert Bowls, symbolic of ECAC Division III supremacy (1966, 1968); three straight undefeated seasons (1966, 1967, 1968); and a 32-game winning streak, the third -longest in the history of NCAA College Division.

Not to be outdone on other fields of sport, Schmidt coached the Wilkes baseball team from 1962-69, and this spring assumed the duties as the golf mentor. His 1968 and 1969 baseball teams combined for a 22-5 record, which included an MAC championship in 1968, by far one of the few coaches to ever gain dual championships of major sports in the same year. Although loaded with underclassmen, Coach Schmidt guided the Colonel duffers to an 8-3 record in his first year of golf coaching this spring.

A 1950 graduate of Wilkes-Barre Coughlin High School, "Rollie" took part in football, wrestling, and track. He attended Bloomsburg State College for two years before serving a two-year stint in the Army. Returning to Bloomsburg upon the completion of his military obligation, the Colonel head participated in football and track for the Huskies.

His coaching career began at Clarks Summit High School where he served as head wrestling coach and as assistant in football and track for three years. Schmidt put in another three-year tour with Kingston High School as an assistant before moving on to Wilkes in 1962.

THE SCHMIDT YEARS

1962 - present (prior to the start of the 1970 season)

1962

Wilkes	6	Moravian	16
Wilkes	0	PMC	30
Wilkes	12	Ursinus	0
Wilkes	12	Drexel	14
Wilkes	14	Juniata	21
Wilkes	34	Haverford	14
Wilkes	12	Wagner	6
	90	(Record 3 - 4)	101

1963

Wilkes	6	Lebanon Valley	13
Wilkes	10	Moravian	14
Wilkes	12	PMC	15
Wilkes	28	Ursinus	8
Wilkes	14	Drexel	23
Wilkes	6	Juniata	7
Wilkes	19	Delaware Valley	13
Wilkes	14	Haverford	0
	109	(Record 3 - 5)	93

1964

Wilkes	14	Lebanon Valley	27
Wilkes	8	Moravian	23
Wilkes	8	Upsala	28
Wilkes	42	Ursinus	13
Wilkes	0	Juniata	51
Wilkes	13	Delaware Valley	21
Wilkes	14	Albright	48
	99	(Record 1 - 6)	211

1965

Wilkes	24	Lebanon Valley	16
Wilkes	14	Moravian	7
Wilkes	20	Upsala	26
Wilkes	34	Ursinus	0
Wilkes	34	Muhlenberg	12
Wilkes	30	Juniata	20
Wilkes	30	Delaware Valley	12
Wilkes	37	Albright	7
	223	(Record 7 - 1)	100

1966

Wilkes	10	East Stroudsburg	0
Wilkes	14	Lebanon Valley	7
Wilkes	10	Moravian	7
Wilkes	6	Delaware Valley	0
Wilkes	24	Ursinus	0
Wilkes	14	Drexel	9
Wilkes	26	Juniata	7
Wilkes	36	PMC	9
	130	(Record 8 - 0)	39

1967

Wilkes	23	Upsala	14
Wilkes	22	Moravian	12
Wilkes	14	Delaware Valley	13
Wilkes	28	Ursinus	0
Wilkes	13	Drexel	3
Wilkes	69	Haverford	0
Wilkes	27	PMC	0
Wilkes	37	Lebanon Valley	7
	233	(Record 8 - 0)	49

1968

Wilkes	31	Vermont	9
Wilkes	40	Moravian	0
Wilkes	31	Delaware Valley	3
Wilkes	28	Ithaca	19
Wilkes	9	Upsala	7
Wilkes	28	Dickinson	0
Wilkes	34	PMC	0
Wilkes	23	Lebanon Valley	16
	224	(Record 8 - 0)	54

1969

Wilkes	34	Lycoming	13
Wilkes	6	Moravian	0
Wilkes	27	Delaware Valley	10
Wilkes	7	Ithaca	13
Wilkes	17	Vermont	7
Wilkes	49	Dickinson	0
Wilkes	34	PMC	0
Wilkes	0	Indiana (Pa.)	14
	174	(Record 6 - 2)	57

★ ★ ★

RECORD (eight years):
44 wins — 18 losses ..... .710 winning pct.
(Currently 20th best among NCAA College Division Coaches)

POINTS SCORED (62 games):
Wilkes 1282 points — 20.6 per game
Opponents 704 points — 11.4 per game

SHUTOUTS: Wilkes 15 — Opponents 3

SCORED 20 OR MORE POINTS:
Wilkes 30 games — Opponents 11 games

WIN STREAKS:

Against all teams — 32 games, October 16, 1965 to October 18, 1969; (third longest in NCAA College Division History); Against MAC Member Teams — 31 games, October 16, 1965 to present; Since the opening of Ralston Field — 19 games, September 25, 1965 to present.

TEAM HONORS:

MAC "Northern Division" Champions 1965, 1966, 1967, 1968, 1969; Lambert Bowl (New York Touchdown Club) Division III Eastern Supremacy 1966, 1968; "Timmie Award" (Washington D. C. Touchdown Club) Most Outstanding College Division Team in the Nation 1968; Wilmington Touchdown Club Trophy 1965, 1966, 1967, 1968, 1969.

INDIVIDUAL HONORS:

All American: second team (2),
Honorable Mention (7)
All East (ECAC Division III): first team (4)
All State: first team (8), second team (8)
All MAC: first team (41) — MVP (2)

WILKES FOOTBALL RECORDS
1946-1969

MISCELLANEOUS RECORDS (Team)

Winning streak	32 games—Oct. 16, 1965 to Oct. 18, 1969
Record (24 years)	93-90-5
Shutouts	33
Have been shut out	34
Scored 30 or more points	31
Opponents scored 30 or more points	23
Winning season	10
Losing season	14
Consecutive winning seasons	1965-69— 5
Consecutive losing seasons	1955-64—10

SINGLE GAME (Team)

Most points scored	vs. Haverford, 1967, 69
Largest victory	vs. Haverford, 1967, 69-0
Worst defeat	vs. Juniata, 1964, 0-51
Most yards rushing	vs. Haverford, 1967, 473
Most yards passing	vs. Dickinson, 1968, 240
Most total offense	vs. Haverford, 1967, 654
Most passes attempted	vs. Dickinson, 1968, 33
Most passes completed	vs. Dickinson, 1968, 16
Most punts	vs. Delaware Valley, 1966, 1969, 10
Best rushing defense	vs. Juniata, 1965, —48
Best passing defense	vs. PMC, 1967, 13
Best total defense	vs. PMC, 1967, 40

SINGLE GAME (Individual)

Most points scored	Leo Castle, vs. Lycoming, 1949, 24
Most touchdowns	Leo Castle, vs. Lycoming, 1949, 4
Most PAT	Bill Staake vs. Haverford, 1967, 9
Most yards rushing	Paul Purta vs. Ursinus, 1965, 172
Most times rushing	Ted Yeager vs. Vermont, 1969, 31
Most passes att.	R. Simonson vs. Dickinson, 1968, 32
Most passes comp.	R. Simonson vs. Dickinson, 1968, 16
Most punts	Bill Staake vs. Del. Val., 1969, 10
Longest punt	Bill Staake vs. Dickinson, 1969, 74
Pass receptions	Bill Lazor vs. Del. Val., 1969, 9
Pass reception yardage	Bill Lazor vs. Del. Val, 1969, 158
Interceptions	Dan Malloy vs. Moravian, 1967, 5
Longest TD rush	Paul Purta vs. Ursinus, 1965, 88
Longest TD pass	Russ Picton to Joe Kropiwnicki vs. Bloomsburg, 1952, 91
Longest KO return	John Florkiewicz vs. Rider, 1948, 105
Longest punt return	Joe Wiendl vs. Ursinus, 1967, 96
Longest TD with intc. pass	Joe Wiendl vs. PMC, 1967, 90
Longest field goal	Paul Purta vs. Muhlenberg, 1965, 37 Dave Kaschak vs. Upsala, 1968, 37

SEASON (Team)

Undefeated records	1946 (6-0), 1966, 1967, 1968 (8-0)
Most victories	1966, 1967, 1968— 8
Most defeats	1956, 1958— 8
Most points scored	1949— 294
Best rushing offense	1965—2242
Best passing offense	1968—1115
Best total offense	1965—2809
Most passes intercepted	1969— 23
Best rushing defense	1965— 217
Best passing defense	1966— 622
Best total defense	1965— 995

SEASON (Individual)

Most points	John Florkiewicz, 1949— 72
Most touchdowns	John Florkiewicz, 1949— 12
Most PAT's	Jack Feeney, 1949— 27
Most TD passes thrown	Rick Simonson, 1968— 8
Most TD passes caught	Joe Skvarla, 1968— 11
Most yards rushing	Ron Rescigno, 1957— 810
Most yards passing	Rick Simonson, 1968— 889
Most total offense	Rich Roshong, 1965—1157
Most times rushing	Marvin Antinnes, 1960— 182
Most passes attempted	Joe Zakowski, 1969— 141
Most passes completed	Joe Zakowski, 1969— 63
Most passes caught	Joe Skvarla, 1968— 47
Most yards passes caught	Joe Skvarla, 1968— 848
Most passes intercepted	Jay Holliday, 1968— 7
Best punting average	Ron Rescigno, 1957 (18)— 39.1
Most KO return yardage	Doug Forde, 1965— 301
Most punt return yardage	Joe Wiendl, 1968— 492

CAREER (Individual)

Most points	John Florkiewicz, 1946-49— 151
Most touchdowns	John Florkiewicz, 1946-49— 25
Most yards rushing	Ted Yeager, 1968-69—1331
Most times rushing	Marv Antinnes, 1957-60— 347
Most TD passes thrown	Joe Zakowski, 1966-69— 16
Most TD passes caught	Joe Skvarla, 1965-68— 16
Most passes completed	Joe Zakowski, 1966-69— 108
Most passes attempted	Joe Zakowski, 1966-69— 242
Most total offense	Joe Zakowski, 1966-69—2446
Most passes caught	Joe Skvarla, 1965-68— 85
Most yards passes caught	Joe Skvarla, 1965-68—1543
Most passes intercepted	Joe Wiendl, 1965-68— 15
Most PAT's	Jack Feeney, 1947-49— 60
Most field goals	Paul Purta, 1963-66— 7
Most punt return yardage	Joe Wiendl, 1965-68—1303
Most KO return yardage	Doug Forde, 1965-67— 687

	LYCOMING	MORAVIAN	DELAWARE VAL.	ITHACA	ALFRED	E. STROUDSBURG	S. CONNECTICUT	MUSKINGUM
Sept. 12						Lafayette at Easton		
Sept. 19	Albright at Reading		Juniata at Huntingdon	West Chester at Ithaca	Brockport St. at Alfred	Montclair St. at Upper M'tclair, N.J.		W. Liberty at New Concord
Sept. 26	WILKES at Wilkes-Barre	Delaware Valley at Doylestown	Moravian at Doylestown	Denison at Granville, Ohio	Rensselaer at Troy, N.Y.	West Chester at West Chester	Maine Maritime at New Haven	Marietta at Marietta, Ohio
Oct. 3	Westminster at Williamsport	WILKES at Bethlehem	Bloomsburg at Doylestown	Cortland St. at Cortland, N.Y.	Schenectady at Schnectady, N.Y.	Kutztown at East Stroudsburg	Hofstra at Hempstead, N.Y.	Baldwin-Wallace at Berea, Ohio
Oct. 10	W. Maryland at Westminster, Md.	Wagner at Bethlehem	WILKES at Doylestown	Susquehanna at Ithaca	St. Lawrence at Canton, N.Y.	Cheyney at East Stroudsburg	Bridgeport at Bridgeport, Conn.	Ashland at New Concord
Oct. 17	Juniata at Huntingdon	PMC at Chester	Ohio Northern at Ada. Ohio	WILKES at Wilkes-Barre	Hobart at Alfred	Mansfield at Mansfield	Glassboro St. at Glassboro, N.J.	Ohio Wesleyan at New Concord
Oct. 24	Susquehanna at Williamsport	Lebanon Valley at Bethlehem	Lock Haven at Doylestown	Bridgeport at Ithaca	WILKES at Wilkes-Barre	Millersville at Millersville	Montclair St. at New Haven	Capital at Columbus, Ohio
Oct. 31	Upsala at Williamsport	Albright at Reading	Susquehanna at Selinsgrove	Grove City at Grove City	Cortland State at Alfred	WILKES at East Stroudsburg	American Intl. at Springfield, Mass.	Denison at Granville, Ohio
Nov. 7	Delaware Valley at Williamsport	Upsala at E. Orange, N.J.	Lycoming at Williamsport	C. W. Post at Brookville, N.Y.	Hamilton at Alfred	Bloomsburg at East Stroudsburg	WILKES at New Haven	Heidelberg at New Concord
Nov. 14		Juniata at Huntingdon					Adelphi at Garden City, N.Y.	WILKES at Wilkes-Barre
Nov. 21		Muhlenberg at Bethlehem					Central Conn. at New Haven	

WILKES OPPONENTS . . . . WEEK BY WEEK

The Story of College Football–Circa 2070

by JOHN MOONEY, Sports Editor, Salt Lake City Tribune, President, Football Writers Association of America

"Surely, that bicentennial of college football celebration was a great promotion last fall, and the news media got a lot of mileage out of the Third-50-Year and the Second-Century All-Time teams.

"One guy attempted to pick the greatest stars of two centuries of college football and chose a couple of guys named Heffelfinger and Nagurski.

"Now, sonny, you're a cub reporter and I know your generation doesn't trust anyone over 65, but let me tell you about the guy whose likeness should have been on the Bicentennial medallion.

"You probably never heard of Coach Joe Smith. He's the guy who should have been honored. But let me take you back to your grandpop's day to show you why . . .

"Medical men credited improved diets, vitamins, hormones and weight programs with developing super humans. Why, by the year 2000, the All-America offensive guards stood 6-11 and weighed 300 pounds and they could run the 40 in 4.2 seconds.

"Players grew so big there was agitation to widen and lengthen the football field, which was getting as congested as the area under the basket in the ancient game of basketball.

Field Goals Outlawed

"The field goal, which is mentioned frequently in the first 100 years of football, had been voted out. Kickers were booting them from one goal line to the other, so there was a rule passed outlawing the field goal attempt.

"The whole kicking game went out of football at the turn of the century. The shattering crash of those huge linemen mashing each other on the punts and kickoffs had become so devastating the kicks were outlawed to cut down on the carnage.

"You never saw a football coach in those days, except on the television programs. They had left the sidelines and retreated to their command headquarters deep in the bowels of the stadium.

"You couldn't believe these rooms. Coaches were surrounded by closed circuit TV sets, instant replay cameras and micro-wave transmitters beamed to each player on the field and the bench.

"Each coach had a broadcast band, aimed at the players under his command. The defensive coaches had their sets tuned to the front four, the linebackers and the deep backs.

"Across the room the offensive assistants had their head sets beamed to the quarterback, the wide receivers, the interior linemen and the running backs.

Computers Everywhere

"Computers were everywhere in this room. The instant replay was geared to one computer which could break down a play offensively and defensively in micro-seconds.

"Players did not call offensive and defensive signals; their coaches watched the computers' monitors and yelled instructions to the individuals as the action developed.



"There even was a special counter-intelligence unit in the stadium I visited. There, coaches and computers worked to break the code used by the rival coaches to convey instructions.

"Some coaches, who put winning ahead of ethics, were said to use their facilities to jam the wave lengths of the opponents, and more than one game allegedly was won when the defensive back lost contact with his instructor, when his wave length went dead or was jammed.

"It was the opening game of the 2025 season that Coach Joe Smith revolutionized, yea, saved college football.

"Historians of the First 100 Years can speak of the game's innovators—Rockne, Zuppke, Warner, Shaughnessy, Faurot, Yost—and Stagg—but on this afternoon Smith stood two feet higher than any coach in history.

"Actually, it all started when Coach Smith, in scanning some old rules and regulations, discovered the rules committee had outlawed the use of all instant replays and electronic devices as coaching aids back in the latter years of football's first century.

"Coach Smith checked quietly and found the rules had not been relaxed. Here was a football 'blue law' which hadn't been enforced in 50 years, but it still was on the books.

Individual Initiative

"Smith worked all spring stressing individual initiative in offensive and defensive drills. He gave the entire offensive burden to the quarterback and the defense to the unit captain.

"All electronic gadgets were banned from practice. The coaching staff moved back to the sidelines.

"Just before the opening toss for goals, Smith pulled out his old rule book and his opponent was shorn of his electronic gadgets and his Black Room deep in the stadium. With no coaching help, the rival players were in a shambles and Coach Smith won easily.

"Rival coaches were quick to demand a change in the rules.

"Some called Coach Smith 'antiquated' and a 'nit-picker' who did not have the best interest of the game at heart. The Football Coaches Association issued a White Paper to its members and the press corps, warning that the public would never accept such an inferior, non-electronic product.

"The ruling made in the 1960's had to stick, sonny, and you know what happened before the Rules Committee could meet to change the rules?

"The next Saturday, football fans by the millions, who had become accustomed to watching the game at home on TV, suddenly wanted to be a part of the action. The college football stadia around the country were jammed to watch this 'new philosophy' of football.

"The long run and the touchdown bomb, almost unheard of in the highly scientific game of electronic gadgets, became popular.

"The scrambling quarterback, who could turn a busted play into a thrilling gain, the fine running back who broke loose because of his desire and second effort, the defensive ace who dared try something different, became the new heroes.

"Suddenly, college football was a fun game again, sonny.

"A lot of rival coaches used some fancy names to describe the changing game, and mostly, Coach Joe Smith kinda faded from the scene and the glory.

"But I remember (I was just a cub reporter like you, in those days) the quote Coach Smith gave us after that BIG GAME:

"'All I did was give the game back to the boys,' he said. 'And they liked it and so did I. It was fun and I'm glad to see the fans agreed.'

"And that, sonny, is why you and I are here this afternoon watching college football, along with millions of fans across the nation.

"It's the greatest game in the world, but except for Coach Joe Smith, they would have killed it."

1970 COLONELS IN ACTION

SPLIT SECOND GEMS — 1962 - 1970

RUSHING — (40 yards plus)

Ed Comstock vs. PMC	1963	52 yd. TD
Ed Comstock vs. Ursinus	1964	51 yd. TD
Paul Purta vs. Ursinus	1965	88 yd. TD
Rich Roshong vs. Delaware Valley	1965	48 yd.
Paul Purta vs. Juniata	1966	62 yd.
Joe Zakowski vs. Juniata	1966	57 yd. TD
Joe Zakowski vs. Drexel	1967	51 yd.
Rick Simonson vs. Ursinus	1967	45 yd. TD
Roger Beatty vs. Haverford	1967	58 yd. TD
Aldo Farneti vs. Haverford	1967	45 yd. TD
Ted Yeager vs. Vermont	1968	67 yd. TD
Ted Yeager vs. Delaware Valley	1969	77 yd. TD
Ted Yeager vs. Lycoming	1970	56 yd. TD
Ted Yeager vs. Ithaca	1970	52 yd.

PASS COMPLETIONS — (50 yards plus)

Don Brominski to Ed Reese vs. Ursinus	1962	52 yd.
Rich Roshong to Ted Travis-Bey vs. Lebanon Valley	1964	82 yd. TD
Joe Zakowski to Paul Purta vs. Lebanon Valley	1966	80 yd. TD
Joe Zakowski to Joe Skvarla vs. Delaware Valley	1966	60 yd. TD
Joe Zakowski to Jim Wolfe vs. Haverford	1967	51 yd. TD
Rick Simonson to Joe Skvarla vs. PMC	1968	63 yd. TD
Joe Zakowski to Bill Lazor vs. Delaware Valley	1969	52 yd.

KICKOFF RETURNS, PUNT RETURNS, INTERCEPTION RETURNS — (50 yards plus)

Ed Comstock vs. Moravian	1962	58 yd. KO
Ted Travis-Bey vs. Moravian	1963	85 yd. KO-TD
Tom Trosko vs. Haverford	1963	77 yd. P-TD
Dan Malloy vs. Albright	1965	63 yd. I-TD
Joe Wiendl vs. Drexel	1966	77 yd. P-TD
Doug Forde vs. Upsala	1967	94 yd. KO-TD
Joe Wiendl vs. Delaware Valley	1967	68 yd. P-TD
Joe Wiendl vs. Ursinus	1967	96 yd. P-TD
Joe Wiendl vs. Drexel	1967	76 yd. I
Joe Wiendl vs. PMC	1967	56 yd. I-TD
Joe Wiendl vs. PMC	1967	90 yd. I-TD
Doug Forde vs. Lebanon Valley	1967	79 yd. KO-TD
Joe Wiendl vs. Delaware Valley	1968	86 yd. P-TD
Joe Wiendl vs. Delaware Valley	1968	62 yd. P-TD
Joe Wiendl vs. Ithaca	1968	95 yd. P-TD
Joe Wiendl vs. Dickinson	1968	52 yd. I-TD



Dr. "Mike" going back to pass on the quick count.



Charles Graziano (60) dueling Delaware Valley receiver for the possession of the pigskin.

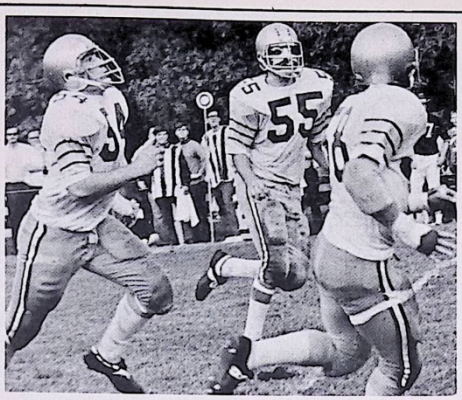

Three quarters of the Colonel Linebacking force . . . Jim Loveland (54), Tony Cardinale (55). and Frank Galicki (58) . . . waiting for the arrival of a Delaware Valley receiver.

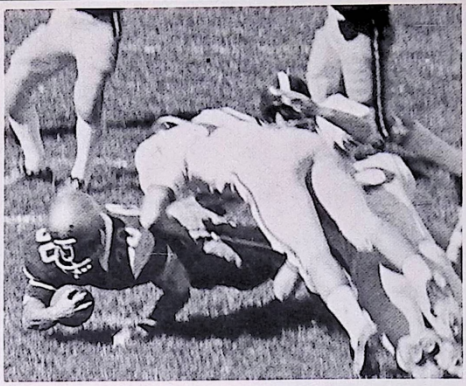

Fullback Bob Gennaro (30) goes in for the score against Ithaca while Ted Yeager (21) and Jeff Giberson (12) look on jubilantly from the background.



A passing play in progress as Ned Holmes (20) and Neil Langdon (32) scatter to daylight.

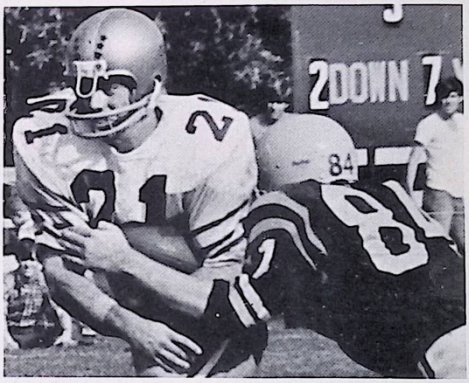

Ted Yeager (21) hoping to avoid enemy contact, cuts right during a short jaunt against Delaware Valley. The "Catawissa Flash" recorded another milestone last week, breaking the career mark of 347 carries set between 1957-1960 by Marvin Antinnes.



John Kerr (46), Dave Kaschak (48), and Charles Graziano (60) signalling the end of a sizeable Delaware Valley gain.

It's the real thing

Wilkes College Football Colonels — 1970

No.	Name and Year	Position	Height	Weight	Hometown
10	Barski, Mike, sophomore	OQB	6-1	180	Mocanaqua, Pa.
11	•Brew, Dennis, senior	OQB	5-10	175	Binghamton, N.Y.
12	Giberson, Jeff, sophomore	OQB	5-11	170	Mt. Holly, N. J.
14	Sherdon, Scott, sophomore	OQB	6-0	175	Lebanon, N. J.
15	Jones, Kent, junior	DLB	5-10	180	Harveys Lake, Pa.
16	Deacon, Craig, freshman	DLB	5-9	170	Lakewood, N. J.
17	Lack, Richard, freshman	DE	5-11	180	Saugerties, N.Y.
18	Bartell, Joseph, sophomore	DLB	5-7	170	Wyoming, Pa.
19	•Marascio, Jim, senior	OE	5-10	178	Kingston, Pa.
20	Holmes, Ned, sophomore	OHB	5-8	165	Scranton, Pa.
21	•Yeager, Ted, junior	OHB	5-6	150	Catawissa, Pa.
22	Supinski, Greg, sophomore	OHB	5-10	180	Easton, Pa.
23	Gover, Bruce, junior	DLB	5-11	200	Forty Fort, Pa.
24	Forst, Steve, freshman	DS	5-7	160	Succasunna, N. J.
25	Kruczek, Gene, sophomore	DLB	6-0	185	Manville, N. J.
27	Ditullio, Emil, senior	DT	6-0	215	Flourtown, Pa.
28	McBride, Bob, freshman	DB	6-0	180	Wilkes-Barre, Pa.
30	•Gennaro, Bob, senior	OFB	5-10	200	Flanders, N. J.
31	McDonald, Jim, senior	DT	6-3	200	Benton, Pa.
32	•Langdon, Neil, junior	OHB	6-0	195	Pittston, Pa.
33	West, Robert, sophomore	DB	6-2	185	Monmouth Beach, N. J.
34	Yanora, Jim, sophomore	OHB	5-8	190	Wilkes-Barre, Pa.
36	Ozgar, Bob, freshman	OFB	6-0	190	Piscataway, N. J.
38	Letts, Rich, sophomore	DE	6-1	195	Bel Air, Md.
40	Masi, Rick, sophomore	OHB	5-9	165	Cinnaminson, N. J.
41	•Hillard, Ron, junior	DB	6-0	190	Plymouth, Pa.
43	Connors, Ed, senior	DLB	5-11	200	West Pittston, Pa.
45	•Jones, Garf, senior	DB	6-1	187	Scranton, Pa.
46	•Kerr, John, junior	DB	5-9	150	West Orange, N. J.
47	Faison, Rich, sophomore	DB	5-9	170	Wilkes-Barre, Pa.
48	•Kaschak, David, senior	DS	5-9	180	Kingston, Pa.
50	•Kenney, Alton, senior	OC	5-11	210	Old Bridge, N. J.
51	•Ashton, Robert, junior	DLB	5-11	205	Hanover Twp., Pa.
52	Boshinski, Thomas, freshman	OC	5-11	200	Newtown, Pa.
53	Panetta, Thomas, freshman	OC	6-1	190	Dover, N. J.
54	•Loveland, Jim, senior	DLB	5-10	210	Woodstown, N. J.
55	•Cardinale, Tony, junior	DLB	6-0	205	Totowa, N. J.
56	Whiting, Dave, freshman	OG	5-11	190	Binghamton, N.Y.
57	•Roman, Ed, senior	OC	5-11	195	Schwenksville, Pa.
58	Galicki, Frank, sophomore	DLB	5-10	200	Mocanaqua, Pa.
59	Regner, Al, sophomore	OG	5-7	190	Dover, N. J.
60	•Graziano, Charles, junior	DLB	6-0	195	Pittston Twp., Pa.
61	•Hughes, Mike, junior	OG	5-11	185	Atlantic City, N. J.
62	•Hanbury, Bill, junior	OG	6-2	210	Syracuse, N.Y.
63	Iorio, Tony, sophomore	OG	5-10	196	Pittston, Pa.
64	Gedrich, Fred, sophomore	DB	5-11	200	Avoca, Pa.
65	Lally, Larry, sophomore	OG	5-11	198	Willingboro, N. J.
66	•Baranowski, John, senior	OG	6-0	210	Hanover Twp., Pa.
67	•Tabor, Dale, junior	DE	6-0	205	Kingston, Pa.
68	Buss, Bill, sophomore	DT	6-2	210	Wilkes-Barre, Pa.
69	Lorenzen, Rich, freshman	OG	5-10	185	New Milford, N. J.
70	Grandinetti, Jeff, freshman	DT	6-2	215	Lakewood, N. J.
71	Skolnick, Craig, freshman	OT	6-4	225	Mastic Beach, N. J.
72	McGann, Thomas, freshman	OT	6-3	210	Pennington, N. J.
73	•Balla, Steve, junior	OT	6-1	207	Nanticoke, Pa.
74	•Hoover, Harry, senior	DE	6-0	217	Binghamton, N.Y.
75	•Mazur, John, senior	DT	6-2	245	Avoca, Pa.
76	•Eustis, Nate, senior	OT	6-3	218	Binghamton, N.Y.
77	•Mitchell, Dave, senior	OT	6-3	220	Syracuse, N.Y.
78	Holland, John, sophomore	OT	6-1	220	Bennington, Vt.
79	•Zinicola, Mario, senior	DT	6-4	255	Nutley, N. J.
80	•Moore, Gary, senior	DE	5-11	200	Watchung, N. J.
81	Collins, John, freshman	OE	5-11	175	Fair Lawn, N. J.
82	•Lazor, Bill, senior	OE	6-3	190	Scranton, Pa.
83	Marlon, John, freshman	OE	6-1	185	Yardville, N. J.
84	•Walters, Dan, junior	OE	6-4	205	Plymouth, Pa.
85	Woronko, Bill, sophomore	DE	6-1	208	Edwardsville, Pa.
86	•Clarke, Jack, senior	OE	6-3	220	Wilkes-Barre, Pa.
87	Adamchak, Steve, freshman	DT	6-2	240	Swoyersville, Pa.
88	•Fairley, John, junior	OE	6-1	200	Bennington, Vt.
89	Pavill, Joe, sophomore	DT	6-0	220	Hanover Twp., Pa.
90	Skvarla, Mark, sophomore	OE	6-3	190	Plymouth, Pa.
92	Ratchford, Pat, sophomore	DE	6-1	195	Duryea, Pa.
	Brown, Jerry, senior	DB	5-11	185	Wilkes-Barre, Pa.
	Mandigo, Rich, sophomore	DLB	5-10	180	Port Crane, N.Y.
	Matlowski, Walt, sophomore	OE	5-11	170	Plains, Pa.
	Rodda, James, freshman	DT	6-1	190	Wilkes-Barre, Pa.
	Swantkowski, Tom, sophomore	DB	5-8	165	Edwardsville, Pa.

• Lettermen

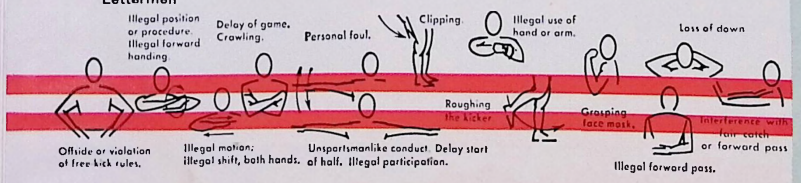



g. Coke.
Trade-mark ®

Enjoy
Coca-Cola
Trade-mark ®

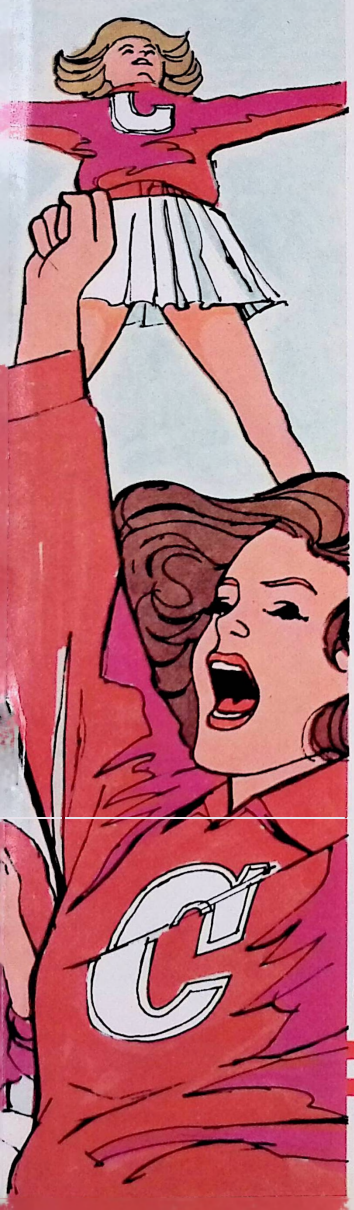

Alfred University Football Roster — 1970

No.	Name and Year	Pos.	Height	Weight	Hometown
10	Tatro, John, senior	DB	6-1	185	Clifton Springs, N.Y.
12	Moretti, James, junior	QB	5-10	190	Hornell, N.Y.
13	Vredenburgh, Tom, freshman	DB	5-10	175	Chappaqua, N.Y.
14	Rogers, James, senior	HB	5-9	165	Farmingdale, N.Y.
15	Naples, Alan, sophomore	LB	5-10	190	Jamestown, N.Y.
16	Pomeroy, Andrew, junior	HB	5-10	165	Oneida, N.Y.
17	DeSocio, Peter, senior	HB	5-8	180	Elmira, N.Y.
18	Nuhfer, Randy, freshman	QB	6-1	190	Rixfor, Pa.
19	Guerriere, Chris, senior	K	5-10	175	Port Washington, N.Y.
21	Hafner, Tom, junior	HB	5-10	200	Rochester, N.Y.
22	Cascio, Joseph, senior	HB	5-9	180	Elmira, N.Y.
25	Fahey, Howard, sophomore	DB	6-0	170	White Plains, N.Y.
26	Young, Robert, freshman	HB	6-0	180	Hornell, N.Y.
28	Bzdak, Henry, freshman	HB	5-10	185	Olean, N.Y.
50	Ostrer, Ben, sophomore	LB	5-11	175	Great Neck, N.Y.
51	Dodge, Phil, junior	LB	6-1	215	Hornell, N.Y.
53	Gardner, James, junior	C	5-11	200	Peekskill, N.Y.
54	Cronin, Kevin, senior	LB	5-10	200	Port Washington, N.Y.
60	Hink, Howard, senior	C	6-0	210	Vestal, N.Y.
61	Wilt, Dennis, senior	DE	5-10	195	Snyder, N.Y.
62	Hildebrand, Kevin, junior	OG	5-9	202	Buffalo, N.Y.
63	Simbole, Bernard, sophomore	OG	5-10	185	Waterloo, N.Y.
64	Bauer, Larry, sophomore	OT	6-1	210	Brentwood, N.Y.
65	Marino, Joe, freshman	OG	6-0	195	Endicott, N.Y.
68	Divoky, Dale, sophomore	LB	6-1	210	Maple Heights, Ohio
70	Lawrence, Mark, sophomore	OG	5-10	205	Little Falls, N.J.
71	Horsington, John, senior	OT	6-3	210	Syracuse, N.Y.
72	Valentine, John, junior	OT	6-1	235	St. Mary's, Pa.
73	Collins, Paul, freshman	OT	6-3	230	Troy, N.Y.
74	Farrell, Joseph, junior	DT	6-2	215	Bradford, Pa.
75	Vaughn, Eric, sophomore	HB	6-1	190	Syracuse, N.Y.
76	Lachut, Gerald, sophomore	C	6-1	230	Buffalo, N.Y.
77	Stanton, Steven, sophomore	DT	6-0	250	Ithaca, N.Y.
78	Merwin, Gus, senior	DT	6-2	240	Scarsdale, N.Y.
79	Gueldner, Robert, junior	T	6-3	225	Germantown, N.Y.
82	Betcher, Edward, freshman	LB	6-2	200	Bergenfield, N.J.
83	Young, Charles, sophomore	OE	6-1	195	Hornell, N.Y.
85	Eggler, Gary, sophomore	DE	6-2	200	Johnsonburg, Pa.
86	Converse, Clifford, senior	OE	6-2	179	Clifton Springs, N.Y.
88	Roland, Donald, freshman	OE	6-0	170	Buffalo, N.Y.

Referee — ANTHONY T. BOLDURIAN — Penn State

Umpire — JOSEPH HOSPODAR — East Stroudsburg

Linesman — JOSEPH A. STAUT, JR. — Bates

Field Judge — JAMES EGIZIO — Villanova

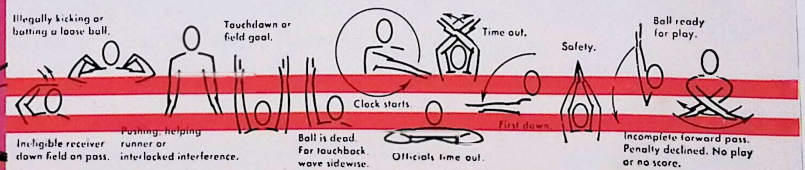

"COCA-COLA" AND "COKE" ARE REGISTERED TRADE-MARKS WHICH IDENTIFY ONLY THE PRODUCT OF THE COCA-COLA COMPANY. PRINTED IN U.S.A.

MEET ALFRED UNIVERSITY

Location	Alfred, N.Y.
Enrollment	1,900
Head Coach	Alex Yunevich, Purdue '36
Record	29 yrs., 132-73-10
Conference	ICAC
Home Field & Capacity	Merrill Field, 5,000
Team Captain	Game Captains
Colors	Purple and Gold
Nickname	Saxons
Athletic Director	Paul Powers
Sports Information Director	John Nelson
	Home Phone: (607) 324-1425
	Office Phone: (607) 587-2283
Type of Offense	Pro-Set
Lettermen Lost	8
Lettermen Returning	28



James Moretti



Joe Cascio



Pete DeSocio

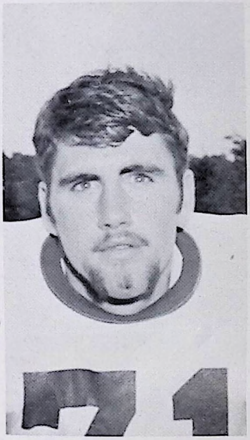

John Horsington

1970 SCHEDULE (5-0 to date)

September 19	31	Brockport State	10	H
September 26	44	Rensselaer	30	A
October 3	7	Schenectady	0	A
October 10	23	St. Lawrence	6	A
October 17	31	Hobart	22	H
October 24		Wilkes		A
October 31		Cortland State		H
November 7		Hamilton		H

1969 RESULTS (5-3)

39	Rensselaer	21
41	Brockport State	28
10	C. W. Post	29
17	St. Lawrence	21
20	Hobart	19
29	Rochester	13
20	Cortland State	17
7	Union	10

SERIES SCORES

First Game in 1970

NCAA Member

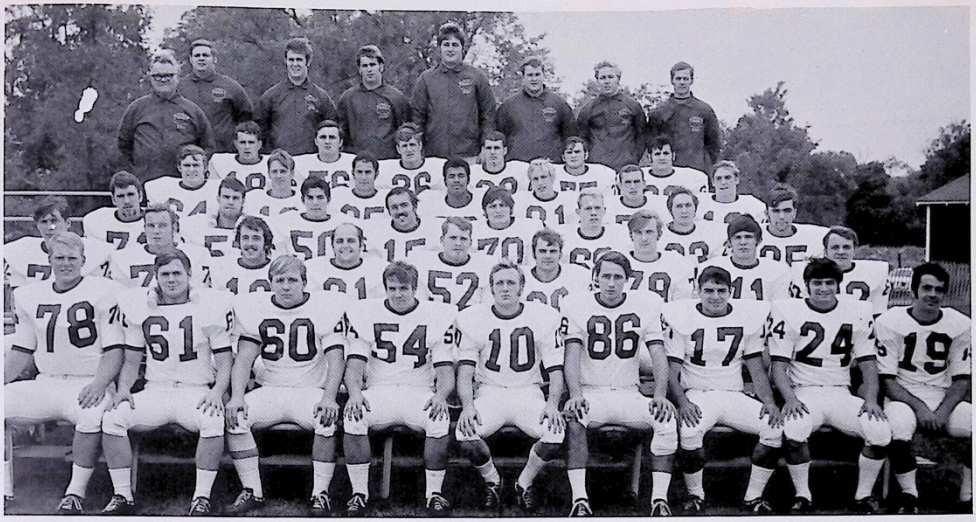

Alfred University Varsity Football Team — 1970

Row 1, left to right — Gus Merwin, Dennis Wilt, Howie Hink, Kevin Cronin, Chip Tatro, Cliff Converse, Pete DeSocio, Joe Cascio, Chris Guerriere.

Row 2 — Jack Valentine, Joe Farrell, Andy Pomeroy, Tom Hafner, Phil Dodge, Mike Burl, Bob Gueldner, Jim Moretti, Skip Hildebrand.

Row 3 — John Horsington, Jim Gardner, Ben Ostrer, Al Naples, Mark Lawrence, Dale Divoky, Henry Bzdak, Gary Eggler.

Row 4 — Larry Bauer, Jim Mylott, Joe Marino, Paul Collins, Ron Hilbrands, Tom Drenzer, Tom Vredenburgh.

Row 5 — Randy Nuhfer, Jerry Lachut, Bob Young, Charlie Young, Rick Vaughn, Bennie Simbole.

Row 6 — Coach Alex Yunevich, Donald Bird, Dave Norcross, Bob Codispoti, Lanbros Touris, Steve Babcock, Rich Allen, Gene Castrovillo.



Alfred University Coaching Staff

Left to right — Head Coach Alex Yunevich; Robert Codispoti, Dave Norcross, Lambros Touris, Don Bird, Steve Babcock, Nick Teta, Eugene Castrovillo, trainer.

CROSS COUNTRY SQUAD

THE CROSS COUNTRY TEAM, under the direction of Coach Joel Rome, was added to the Wilkes athletic program this fall. A few meets are planned for this autumn with a complete intercollegiate schedule to be instituted in 1971.

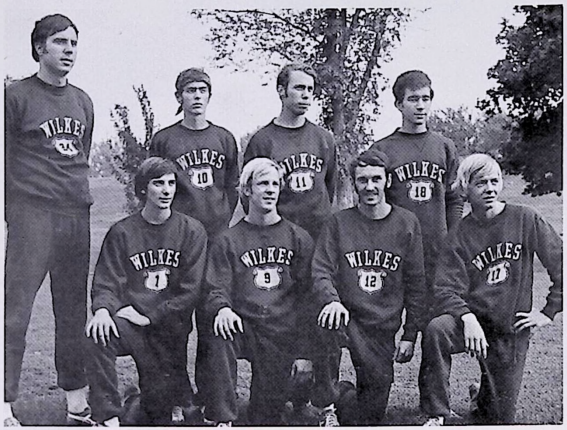

CROSS COUNTRY SQUAD — Kneeling, l. to r.: Ron De Canio, Rich Marchant, Bill Helmbold, Gary Harning.

Standing: Coach Joel Rome, Joseph Miraglia, Bruce Davis and Duane Sadvary.



Harriers on the run.

NOTE — The Colonel Cross Country team will face Luzerne County Community College this afternoon. The finish of the 3.5 mile race will occur at the 50 yard line during the halftime of today's football game.



PRESENTING - - -

JOHN MAZUR (75)

Senior — 6-2, 245 lb. Defensive Tackle

Hometown — Avoca, Pa.

1970 RECORD . .	Initial Tackles	Assists	Total
vs. Lycoming	11	11	22
vs. Moravian	11	6	17
vs. Delaware Valley	7	4	11
vs. Ithaca	14	5	19
	43	26	69

Eastern Collegiate Athletic Conference (ECAC) "Division III" Weekly All-Star selection . . . for outstanding performance against Lycoming and Ithaca.



1970 WILKES SOCCER COLONELS — 1st row, l. to r. — Jeff Fulcoly, Ken Leyhane, Rick Manganella, Drew Gubanich, Bob Linaberry, Doug Cox, Les Adams, Marty Pobutkiewicz, Rick McGuire. 2nd row: Coach Tom Rokita, Ed Garabedian, Ed Weber, Rich Combellack, Bill Spence, Ron Fritts, Chip Eaton, Bill Murphy, Bob Janosik, Ken Shallcross, Rich Weinstein, Roger Danbury, Mike Neiman.



RETURNING LETTERMEN — Kneeling, Co-Captains Chip Eaton and Bill Murphy. Standing, left to right: Bob Linaberry, Ed Weber, Drew Gubanich, Rich Combellack, Ed Garabedian.

1970 SOCCER SCHEDULE

Coach: Thomas Rokita (first year)

Co-Captains: Charles Eaton, Bill Murphy

Date	Opponent	Place	Time
Sat., Sept. 15	Alumni	H	2:00 p.m.
Fri., Sept. 25	Upsala	H	3:30 p.m.
Tues., Sept. 29	Moravian	A	3:30 p.m.
Sat., Oct. 3	Phila. Textile	A	2:00 p.m.
Wed., Oct. 7	Muhlenberg	A	3:00 p.m.
Sat., Oct. 10	Lycoming	H	2:00 p.m.
Tues., Oct. 13	Scranton	A	3:00 p.m.
Sat., Oct. 17	Stevens	A	1:00 p.m.
Fri., Oct. 23	Wagner	A	3:00 p.m.
Wed., Oct. 28	Harpur	H	3:30 p.m.
Sat., Oct. 31	Madison FDU	A	1:00 p.m.
Sat., Nov. 7	Susquehanna	H	2:00 p.m.
Sat., Nov. 14	Elizabethtown	A	

CODE OF OFFICIALS SIGNALS



Offside (Infraction of scrimmage or free kick formation)



Illegal Procedure or Position



Loss of Down



Substitution Infractions



Clipping



Roughing the Kicker



Illegal Motion



Illegal Shift



Ineligible Receiver Down Field on Pass



Ball Illegally Touched, Kicked, or Batted



Incomplete Forward Pass, Penalty Declined, No Play, or No Score



Helping the Runner, or Interlocked Interference



Ball Dead; If Hand is Moved from Side to Side: Touchback



Touchdown or Field Goal



Safety



Time out; Referee's Discretionary or Excess Time Out followed with tapping hands on chest.



Illegal use of Hands and Arms



Illegally Passing or Handling Ball Forward



Forward Pass or Kick Catching Interference



Start the Clock



First Down



Player Disqualified



Non-contact Fouls



Delay of Game



Ball Ready for Play

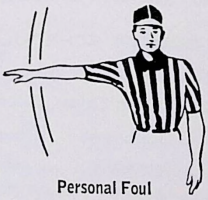

Personal Foul



Intentional Grounding

Illustrations courtesy Collegiate Commissioners Association

COLONEL BOOSTERS

Rev. Jule Ayers
Francis J. Bertram
Dairy Queen Store
Mr. & Mrs. Ted Howe
Drew Gubanich
Joseph A. Moran
Mr. & Mrs. John Kaschak
Paul, Doris & Pepper Merrill
Mr. & Mrs. Alex Pawlenok
Joel Rome
Joseph B. Frappolli
Mr. & Mrs. Mariano Zinicola
Joseph A. Zikor
Mr. & Mrs. Roger Beatty
Dorothy G. Davenport
Robert A. West
Mr. & Mrs. Joseph C. Wiendl
Earl & Kathryn Ratchford
George G. Pawlush
Dr. & Mrs. Francis J. Michelini
Patrick J. Burke
Mr. & Mrs. Chester E. Colson
Bob Jones
Muriel Bush
Rose B. Ferlick
Mr. & Mrs. Lee C. Wasilewski
Mr. & Mrs. Joseph B. Zakowski
David & Arvilla Leach
George Conway
Edward F. Burke
Regency Catering Service
Bassler Equipment Company
Meck's Cafe
Mr. & Mrs. John D. Roberts
David R. Roberts
Mr. & Mrs. Joseph A. Wiendl
Russell Dugan
Mrs. Rollie Schmidt
Mrs. John Dombroski & Florence
Mr. & Mrs. Roland C. Schmidt Sr.
Mr. Edmund Podczaski
Gloria & Sanford Cohen
Mary Ann Evans
Mr. & Mrs. Daniel Lazor
Williams Radio & TV
Lawrence Hotz
Nancy Kay & Tom Kelly
Dr. B. Hopkins Moses
Nancy Hoover
Arthur J. Hoover
Joe Koterba
Charles Abate
Mr. & Mrs. W. M. Plaisted
Mr. & Mrs. George Jones
Mildred A. Gittens
Essie Flower Shop
Mr. & Mrs. Joseph B. Skvarla
Joseph Skvarla Jr.
Aurelia Galicki
VFW Post #8353, Glen Lyon
Mr. & Mrs. Michael Barski Sr.
Mr. & Mrs. Ralph T. Galicki
Simons Motor Sales
Wasilko Tire King
Kotroski's Tavern
Kalinoski Insurance Agency
Italian Club of Mocanaqua
Mr. & Mrs. Ed Grabana
Mr. & Mrs. Frank Cerreta Jr.
William Horan
Eugene R. Buccolini
Andrew Walgo
The Book & Card Mart

THE CLASS OF 1971

WISHES THE BEST OF LUCK AND SUCCESS

TO THE 1970 FOOTBALL COLONELS

Best Wishes to Our
Colonels For Another
Most Successful Season
The Class of 1972

Boston Store

M.A.C. CHAMPIONS!
YOU'RE GREAT, WILKES COLONELS
KEEP IT ROLLING

We're with you all the way



Fowler, Dick and Walker

Best of Luck to

THE GOLD MACHINE

From the

FRESHMAN CLASS

ONWARD YE

WILKESMEN!!!

The Wilkes College
Letterman's Club

LIKE WILKES
WE'RE NUMBER 1

Paramount Studio

Jim Kozemchak, Prop.

222 W. Main St. 779-1415 Plymouth, Pa.

PATTE'S RESTAURANT

65 West Hollenback Street

The Wilkes College Stop-over for Fine Foods and Refreshments

COMPLIMENTS

OF

UGI
CORPORATION

LUZERNE ELECTRIC

DIVISION

COMPLIMENTS

OF

A FRIEND

DIESEL OIL—GASOLINES—SUPER-FINE FUEL OILS
DEPENDABLE — "ROUND THE CLOCK"

DOMOCO GAS & OIL CO.

DISTRIBUTORS OF
BP PETROLEUM PRODUCTS
674 CAREY AVE 823-7159 WILKES-BARRE, PA.

Good Luck, Wilkesmen

Sophomore Class

Sanitary

COAT AND APRON SUPPLY COMPANY, INCORPORATED

27 Mayer Street Wilkes-Barre, Pennsylvania



VALUE YOU CAN'T
PASS UP!

OK **USED CARS**



CITY CHEVROLET CO.
355 MARKET ST.
KINGSTON, PA.

CHUCK ROBBINS

"Your Special Assistant in Sports"

28 North Main Street Wilkes-Barre, Pennsylvania

We know the score

So count us in on the play
next time you need a BANK!

THE First National Bank
OF WILKES - BARRE

INTER DORMITORY
COUNCIL
Wishes the Best of Luck
. . . to the 1970
Blue and Gold Machine

MAKE UP A PARTY
Enjoy Sterling Hotel's Award-winning
SMÖRGÅSBORD
PENNSYLVANIA DUTCH STYLE

More than 100 varieties of Fine Foods and Desserts.
All you can eat. No charge for seconds, thirds, or
fourths. Make your own sundae.

Every Thursday—5 to 8:30 P.M.
Every Saturday—5 to 9:30 P.M.
Every Sunday—
12 Noon to 8 P.M.

Free parking



For Reservations
Call: 822-3131

Sterling Hotel
By Tradition, Wilkes-Barre's Finest!
Downtown Motor Hotel. On the River Common

BEST WISHES

FOR A SUCCESSFUL

SEASON

VETE-MORIAL POST
V.F.W. 5267

SAN SOUCI PARKWAY
HANOVER TOWNSHIP

Only One . . .

Galaida's Restaurant
1645 Sans Souci Parkway
HANOVER GREEN

CHOPS — SEAFOOD — STEAKS
Serving the finest for 37 years
. . . our pleasure

Guyette's

Communications, Inc.

BOX 28, R. D. 5
SHAVERTOWN, PA. 18708
AC 717 696-1164

DuKANE DISTRIBUTOR

Looking For A
Campus Wardrobe
That's RIGHT-ON?

PUT IT ALL TOGETHER
"DOWNSTAIRS"
AT

The Hub
of WILKES-BARRE

Good Luck Colonels

WILKES COLLEGE

STUDENT GOVERNMENT

WOMENS FIELD HOCKEY TEAM



First row, left to right — Carol Lawande, Jeanette Click, Jean Adams, Donna Futchko, Kathy Koterba, Kathy Danis, Sandy Bloomberg, Candy Cates, Stephanie Pufko, Ann McEnoy.

Second row — Meg Rus, mgr.; Nora Corcoran, Paulette Loefflad, Sue Ditson, Donna Donceses, Deb Bontle, Mellie Eagler, B. J. Kielman, Janice Reindel, Gayle Kinback, Debbie Backensto, Lorraine Mancuso.



SENIORS: left to right — Sandy Bloomberg, Kathy Davis, and Candy Cates.

COACHES

Doris Saracino, Gay Foster.

Co-Captains

Sandy Bloomberg and Candy Cates.

1970 SCHEDULE

Wilkes	5	Misericordia	1
Wilkes	0	Albright	6
Wilkes	1	Bloomsburg	0
Wilkes	1	Susquehanna	2
Wilkes	4	Moravian	1
Wilkes	2	Kutztown	1
Oct. 20 — E. Stroudsburg			A
Oct. 22 — Misericordia			H



THE 1970 WILKES COLLEGE "COLONELS"

First row, l. to r.: Dave Kaschak, John Mazur, Jack Clarke, Dennis Brew, Bill Lazor, Gary Moore, Jim Marascio, Bob Gennaro, Jim Loveland, Harry Hoover, Dave Mitchell, John Baranowski, Alton Kenney, Mario Zinicola, Ed Roman, Garf Jones, Jim McDonald.

Second row: Neil Langdon, Kent Jones, Ron Hillard, Steve Balla, Tony Cardinale, Bruce Gover, Dale Tabor, Ted Yeager, Bill Hanbury, John Fairley, Michael Hughes, Emil Ditullio, John Kerr, Charles Graziano, Nate Eustis, Ed Connors.

Third row: Ned Holmes, Dan Walters, Walt Matlowski, Scott Sherdon, Gene Kruczek, Greg Supinski, Tony Iorio, Mike Barski, Al Regner, Larry Lally, Bill Buss, Bob Ashton, Frank Galicki, Mark Skvarla, Pat Ratchford, Bill Woronko.

Fourth row: Rich Lorenzen, Dave Whiting, Tom Boshinski, Jim Yanora, Joe Bartell, Tom Swantkowski, Joe Pavill, John Holland, Bob West, Jeff Giberson, Fred Gedrich, Rich Masi, John Collins, Steve Forst, Bob McBride.

Fifth row: Ken Ellis, mgr.; Tom McGann, Craig Deacon, Jeff Grandinetti, Rich Lack, Steve Adamchak, Craig Skolnick, Bob Ozgar, Tom Panetta, John Marion, Joe Treacy, mgr.; Ron Lubenski, mgr.

Sixth row: Head Coach Roland Schmidt, Assistants—Jonah Goobic, Bob Corba, Charles Adonizio, Gene Domzalski, Richard Orlowski, Robert Herman, Joe Skvarla.

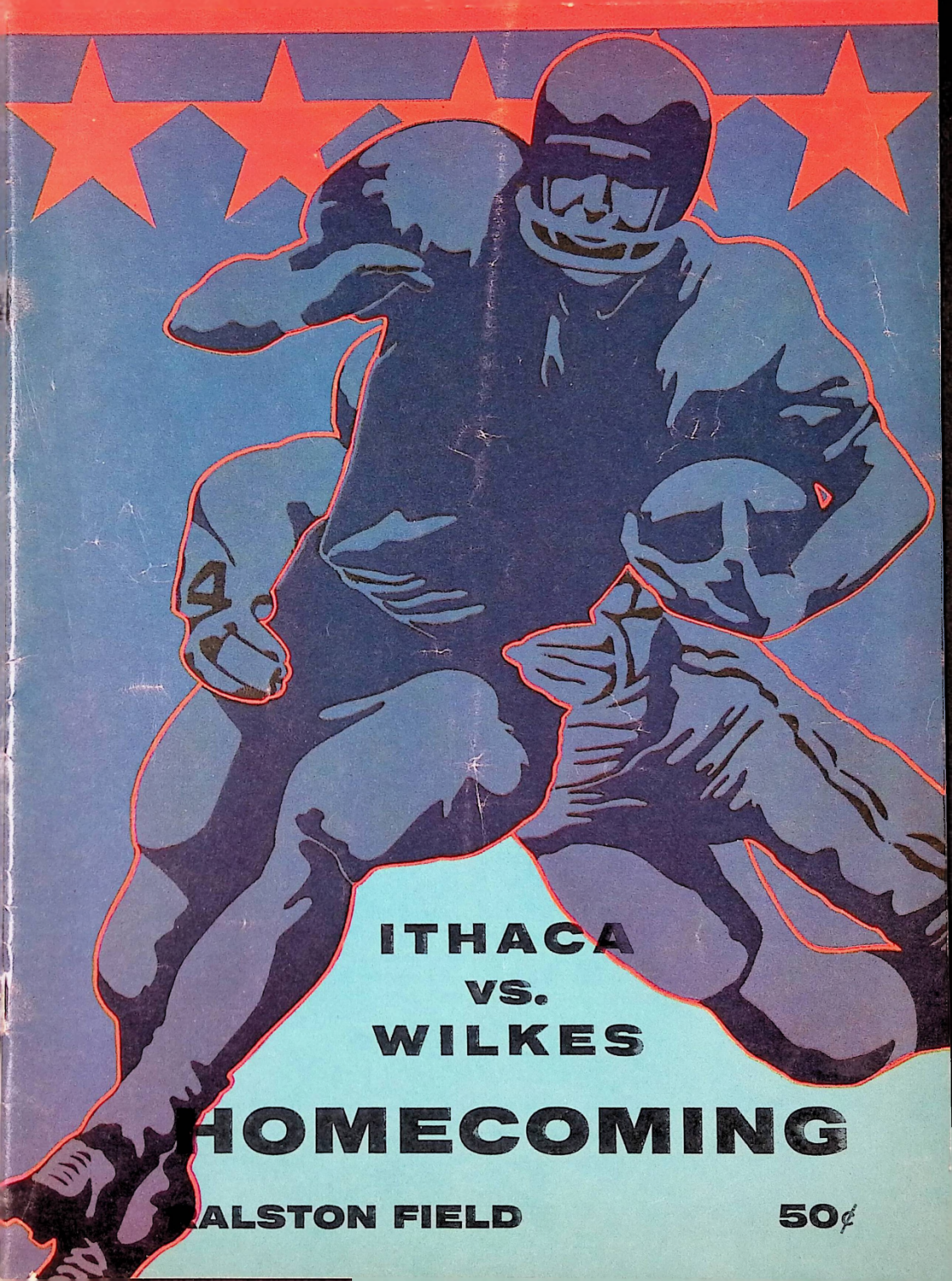
ITHACA
VS.
WILKES
HOMECOMING
ALSTON FIELD
50¢

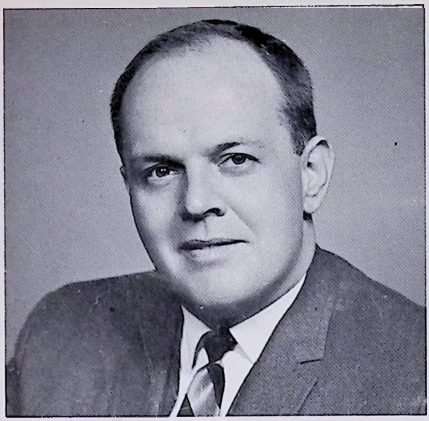

WILKES — OUR ALMA MATER

A warm welcome is extended to all friends of Wilkes College who are in the stands today helping to cheer a fine Wilkes football team on to victory against Ithaca College — a team which a year ago ended the Colonels 32-game win streak.

An especially warm greeting is meant for all of my fellow Wilkes alumni who have returned to the campus for our Twenty-third Annual Alumni Homecoming. This year's Homecoming is particularly significant for various reasons.

First of all, this is my first Homecoming as your Director of Alumni Relations. Through the years, since 1951 to be exact, I have been associated with many of you as a fellow student, a faculty member, and in various roles as an Assistant Dean. In all of these roles and relationships, Wilkes College has brought us together.

Another reason for the significance attached to this year's Homecoming is the fact that fellow alumni have stepped forward enthusiastically to plan the program — retaining some of the old traditions and experimenting with some new innovations. Homecoming chairman, Pete Winebrake, '64, and his committee have made it all possible for us.

And, Homecoming 1970 is particularly significant for me because I look to the renewal of friendships and to the beginning of a more active, involved and forward-looking alumni association with our combined efforts directed to the continued steady growth of that common denomination which brought us together — Wilkes College — OUR ALMA MATER!

Sincerely yours,

ARTHUR J. HOOVER, '55
Director of Alumni Relations

THE WILKES FOOTBALL COLONELS

MIDDLE ATLANTIC CONFERENCE
Northern Division Champions
1965, 1966, 1967, 1968, 1969

LAMBERT BOWL
E.C.A.C. Division III Supremacy
1966, 1968

1969 SEASON RECORD

Record: 6-2 **MAC 5-0**

Wilkes	34	Lycoming	13
Wilkes	6	Moravian	0
Wilkes	27	Delaware Valley	10
Wilkes	7	Ithaca	13
Wilkes	17	Vermont	7
Wilkes	49	Dickinson	0
Wilkes	34	PMC	0
Wilkes	0	Indiana (Pa.)	14

Head Coach: Roland Schmidt
(8 years, 44-18)

ALMA MATER

Words and Music by Eleanor C. Farley

Wilkes, our Alma Mater
We pledge our hearts to thee,
Honor, faith, and courage,
Truth and loyalty.
In our work as in our pleasure
Guide us as a friend;
We shall always love thee,
Loyal to the end.
Thou shalt lead us onward
In search of finer things.
May we find the wisdom
That thy spirit brings.
May our deeds of love and service
Ever swell thy fame —
Wilkes, we stand to greet thee !
Glory to thy name !

1970 SCHEDULE

September 26 — Lycoming	(Home)
October 3 — Moravian	(Away)
October 10 — Delaware Valley	(Away)
October 17 — Ithaca	(Homecoming)
October 24 — Alfred	Parents Day (Home)
October 31 — E. Stroudsburg	(Away)
November 7 — So. Connecticut	(Away)
November 14 — Muskingum	(Home)

FUTURE FOOTBALL SCHEDULES

1971

September 25 — Lycoming	(Away)
October 2 — Moravian	(Home)
October 9 — Delaware Valley	(Home)
October 16 — Ithaca	(Away)
October 23 — Juniata	(Away)
October 30 — Indiana St. (Pa.)	(Home)
November 6 — E. Stroudsburg	(Home)
November 13 — Muskingum	(Away)

1972

September 23 — Susquehanna	(Away)
September 30 — Lycoming	(Home)
October 7 — Moravian	(Away)
October 14 — Upsala	(Away)
October 21 — Ithaca	(Home)
October 28 — Indiana St. (Pa.)	(Away)
November 4 — Lebanon Valley	(Home)
November 11 — Delaware Valley	(Away)
November 18 — Kings Point	(Home)

WILKES COLLEGE AT A GLANCE

Wilkes College had its beginnings in 1933 when Bucknell University, responding to a request of community leaders, established its Junior College in Wilkes-Barre. On June 26, 1947, Bucknell University Junior College came to an end and Wilkes College received its charter as a four-year, coeducational, liberal arts college. The College has grown slowly to its current enrollment of approximately 2,543 full-time day students and 682 part-time evening school students.

From its inception the College has been dedicated to these twin goals — a sound and stimulating intellectual experience for students and a program of service to the community.

President	Dr. Francis J. Michelini
Founded	1933
Conference	E.C.A.C., M.A.C., N.C.A.A.
Home Field	Ralston Field (capacity 4000)
School Colors	Navy Blue and Gold
Nickname	Colonels
College Phone	(717) 824-4651

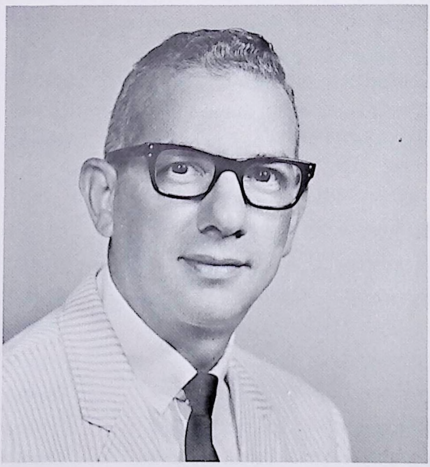

President
DR. FRANCIS J. MICHELINI

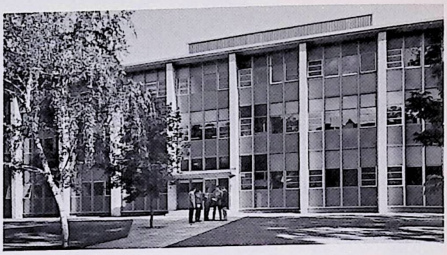

Stark Hall of Science



Center for the Performing Arts
Dorothy D. Darte Music Center

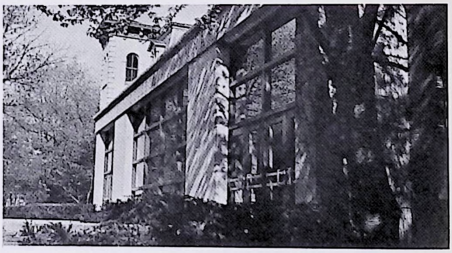

Gymnasium

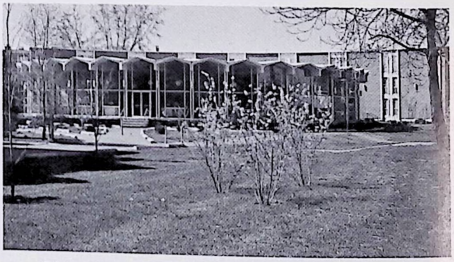

New Dining Hall and New Men's Dorm



Eugene Shedden Farley Library

ATHLETIC DEPARTMENT

Director of Athletics
John G. Reese ..... Penn State '51

Head Football Coach
Roland C. Schmidt ..... Bloomsburg '56

Assistants
Jonah Goobic ..... Bloomsburg '58
Eugene Domzalski ..... Wyoming '64
Charles Adonizio ..... Wilkes '64
Robert Corba ..... Upper Iowa '66
Robert Herman ..... Wilkes '63
Richard Orlowski ..... Bucknell '63
Joseph Skvarla ..... Wilkes '69

Head Soccer Coach
Thomas Rokita ..... Wilkes '68

Head Cross Country Coach
Joel Rome ..... Dickinson '65

Head Basketball Coach
Ron Rainey ..... Penn State '58

Head Swimming Coach
Robert Corba ..... Upper Iowa '66

Head Baseball Coach
Gene Domzalski ..... Wyoming '64

Head Wrestling Coach
John G. Reese ..... Penn State '51

Head Lacrosse Coach
Jon Hobrock ..... Kenyon '63

Head Golf Coach
Roland Schmidt ..... Bloomsburg '56

Head Tennis Coach
Ron Rainey ..... Penn State '58

Team Physician
Anthony Turchetti, M.D.

FACULTY ATHLETIC COMMITTEE

Cromwell E. Thomas, Chairman

Barbara Buckman	Charles Sweeney
Boyd Earl	Donald Tappa
Welton Farrar	Stanko Vujica
Arthur J. Hoover	Robert West
John G. Reese	John P. Whitby

Harry Hoover (student)
Joseph Treacy (student)

PUBLIC RELATIONS DEPARTMENT

Livingston Clewell ..... Dir., Public Relations
George G. Pawlush ..... Dir., Sports Information
Phone: (717) 824-4651 or 822-8413
Ext. 336 or 338



Roland C. Schmidt, head coach, kneeling. Standing, left to right: Robert Corba, Robert Herman, Charles Adonizio, Richard Orlowski, Joseph Skvarle, Eugene Domzalski, Jonah Goobic.

Assistant Coaches

JONAH GOOBIC — Offensive Backs

Jonah was a three-sport athlete at Plains High School. Graduating from that Wilkes-Barre area institution in 1954, Coach Goobic was a standout football, baseball, and basketball player. He later matriculated at Bloomsburg State College, receiving a degree from that down-river institution in 1958. During his four years at Bloomsburg he played football and baseball Jonah teaches at the Northwest Area High School, Shickshinny, and is first assistant and backfield coach at Wilkes. In the spring he serves also as an assistant baseball coach for the Colonels. Coach Goobic will be starting his ninth year at Wilkes.

★ ★ ★

CHARLES ADONIZIO — Offensive Line

A former Colonel line standout, Coach Adonizio played two years of football at the University of Pittsburgh before transferring to Wilkes where he played under Coach Schmidt. "Chuck" received his degree in Business Administration He played high school football for St. John's High School in Pittston and later attended the Fork Union Military Academy. At Wilkes, Coach Adonizio has been offensive line coach for the past six years. He is married to the former Catherine Fahey and is associated in business with the Addy Asphalt Company, Wilkes-Barre.

GENE DOMZALSKI — Defensive Line

Gene is currently beginning his third year as a Colonel coach. He played for five years in the New York Yankee chain before retiring in 1965. Domzalski is a localite, graduating from Newport Township High School where he paced the Nutcrackers in baseball, basketball, and football.

A graduate of the University of Wyoming, the Blue and Gold assistant led the nation in punt returns during his sophomore year. After guiding the Nanticoke Area Trojans to two straight baseball crowns and a PIAA District Two championship, Gene was appointed to the Wilkes College physical education staff last summer. He coached the Colonel baseballers to an 11-6 showing in his maiden year this spring. Domzalski is married to the former Arline Barnowski of Wilkes-Barre.

★ ★ ★

ROBERT HERMAN — Defensive Linebackers

Bob will return to Wilkes College for his second year. A 1963 graduate of Wilkes College, Herman was a center for the Colonels during the lean years between 1960 and 1962. He was a three-year Wilkes letterman and capped his grid career by being named to the MAC team

Herman received his Master's Degree from Scranton University in 1967 and will remain in the Wyoming Valley West School District as a teacher and wrestling coach. He is a native of Nanticoke. He is married to the former Carol Wojcieckowski and they are the parents of a daughter.

★ ★ ★

ROBERT CORBA — Defensive Secondary

Corba is another second-year returnee to the Colonels' coaching staff. He is a graduate of Abraham Clark High School in Roselle, New Jersey, where he played football and baseball. After high school he continued his education at Upper Iowa College, receiving his degree in 1966. He was formerly an assistant coach at Northwest Area High School. Corba is married to the former Alice Koury of Wilkes-Barre. The new mentor will remain on the physical education staff at Coughlin High School.

★ ★ ★

RICHARD ORLOWSKI — Defense

Dick is the newest addition to the Wilkes coaching staff. A native of Kingston, the now Colonel aid participated in baseball, track, and football for the Huskies, topping it off with Wyoming Valley All-Scholastic honors in 1958.

Moving on to Bucknell, he played three years of football for the Bisons before graduating in 1963. He gained his Master's degree in Economics from the University of Delaware and currently is a doctoral candidate at Rutgers University. Married to the former Virginia H. Zalewski, the Wilkes faculty member will work with the defense.

★ ★ ★

JOSEPH SKVARLA — Receivers

After starring at offensive end for Wilkes between 1965-68, Joe returns back to his Alma Mater with a different role in 1970. Regarded as the top pass catcher in Colonel history, the new Blue and Gold assistant mentor still holds six school marks. Among honors garnered during his career include: All American, All State, All East, and All MAC.

Joe is currently working in the Wilkes-Barre school system and serves the Colonels on a gratis basis. He is a life long resident of Plymouth.

Head Coach

ROLAND C. SCHMIDT

Roland Schmidt will begin his ninth season at the helm of the Wilkes Colonels this fall. During this time he has compiled a 44-18 record (.710 percentage) which ranks him 20th among college division coaches in the nation today.

From 1965 to 1969 his squads terrorized the Middle Atlantic Conference and other eastern independents, winning 37 of 40 contests. Included in this impressive total are five straight Northern Division MAC titles (1965-69); two Lambert Bowls, symbolic of ECAC Division III supremacy (1966, 1968); three straight undefeated seasons (1966, 1967, 1968); and a 32-game winning streak, the third longest in the history of NCAA College Division.

Not to be outdone on other fields of sport, Schmidt coached the Wilkes baseball team from 1962-69, and this spring assumed the duties as the golf mentor. His 1968 and 1969 baseball teams combined for a 22-5 record, which included an MAC championship in 1968, by far one of the few coaches to ever gain dual championships of major sports in the same year. Although loaded with underclassmen, Coach Schmidt guided the Colonel duffers to an 8-3 record in his first year of golf coaching this spring.

A 1950 graduate of Wilkes-Barre Coughlin High School, "Rollie" took part in football, wrestling, and track. He attended Bloomsburg State College for two years before serving a two-year stint in the Army. Returning to Bloomsburg upon the completion of his military obligation, the Colonel head participated in football and track for the Huskies.

His coaching career began at Clarks Summit High School where he served as head wrestling coach and as assistant in football and track for three years. Schmidt put in another three-year tour with Kingston High School as an assistant before moving on to Wilkes in 1962.

THE SCHMIDT YEARS

1962 - present (prior to the start of the 1970 season)

1962

Wilkes	6	Moravian	16
Wilkes	0	PMC	30
Wilkes	12	Ursinus	0
Wilkes	12	Drexel	14
Wilkes	14	Juniata	21
Wilkes	34	Haverford	14
Wilkes	12	Wagner	6
	90	(Record 3 - 4)	101

1963

Wilkes	6	Lebanon Valley	13
Wilkes	10	Moravian	14
Wilkes	12	PMC	15
Wilkes	28	Ursinus	8
Wilkes	14	Drexel	23
Wilkes	6	Juniata	7
Wilkes	19	Delaware Valley	13
Wilkes	14	Haverford	0
	109	(Record 3 - 5)	93

1964

Wilkes	14	Lebanon Valley	27
Wilkes	8	Moravian	23
Wilkes	8	Upsala	28
Wilkes	42	Ursinus	13
Wilkes	0	Juniata	51
Wilkes	13	Delaware Valley	21
Wilkes	14	Albright	48
	99	(Record 1 - 6)	211

1965

Wilkes	24	Lebanon Valley	16
Wilkes	14	Moravian	7
Wilkes	20	Upsala	26
Wilkes	34	Ursinus	0
Wilkes	34	Muhlenberg	12
Wilkes	30	Juniata	20
Wilkes	30	Delaware Valley	12
Wilkes	37	Albright	7
	223	(Record 7 - 1)	100

1966

Wilkes	10	East Stroudsburg	0
Wilkes	14	Lebanon Valley	7
Wilkes	10	Moravian	7
Wilkes	6	Delaware Valley	0
Wilkes	24	Ursinus	0
Wilkes	14	Drexel	9
Wilkes	26	Juniata	7
Wilkes	36	PMC	9
	130	(Record 8 - 0)	39

1967

Wilkes	23	Upsala	14
Wilkes	22	Moravian	12
Wilkes	14	Delaware Valley	13
Wilkes	28	Ursinus	0
Wilkes	13	Drexel	3
Wilkes	69	Haverford	0
Wilkes	27	PMC	0
Wilkes	37	Lebanon Valley	7
	233	(Record 8 - 0)	49

1968

Wilkes	31	Vermont	9
Wilkes	40	Moravian	0
Wilkes	31	Delaware Valley	3
Wilkes	28	Ithaca	19
Wilkes	9	Upsala	7
Wilkes	28	Dickinson	0
Wilkes	34	PMC	0
Wilkes	23	Lebanon Valley	16
	224	(Record 8 - 0)	54

1969

Wilkes	34	Lycoming	13
Wilkes	6	Moravian	0
Wilkes	27	Delaware Valley	10
Wilkes	7	Ithaca	13
Wilkes	17	Vermont	7
Wilkes	49	Dickinson	0
Wilkes	34	PMC	0
Wilkes	0	Indiana (Pa.)	14
	174	(Record 6 - 2)	57

★ ★ ★

RECORD (eight years):
44 wins — 18 losses ..... .710 winning pct.
(Currently 20th best among NCAA College Division Coaches)

POINTS SCORED (62 games):
Wilkes 1282 points — 20.6 per game
Opponents 704 points — 11.4 per game

SHUTOUTS: Wilkes 15 — Opponents 3

SCORED 20 OR MORE POINTS:
Wilkes 30 games — Opponents 11 games

WIN STREAKS:

Against all teams — 32 games, October 16, 1965 to October 18, 1969; (third longest in NCAA College Division History); Against MAC Member Teams — 31 games, October 16, 1965 to present; Since the opening of Ralston Field — 19 games, September 25, 1965 to present.

TEAM HONORS:

MAC "Northern Division" Champions 1965, 1966, 1967, 1968, 1969; Lambert Bowl (New York Touchdown Club) Division III Eastern Supremacy 1966, 1968; "Timmie Award" (Washington D. C. Touchdown Club) Most Outstanding College Division Team in the Nation 1968; Wilmington Touchdown Club Trophy 1965, 1966, 1967, 1968, 1969.

INDIVIDUAL HONORS:

All American: second team (2),
Honorable Mention (7)
All East (ECAC Division III): first team (4)
All State: first team (8), second team (8)
All MAC: first team (41) — MVP (2)

WILKES FOOTBALL RECORDS
1946-1969

MISCELLANEOUS RECORDS (Team)

Winning streak	32 games—Oct. 16, 1965 to Oct. 18, 1969
Record (24 years)	93-90-5
Shutouts	33
Have been shut out	34
Scored 30 or more points	31
Opponents scored 30 or more points	23
Winning season	10
Losing season	14
Consecutive winning seasons	1965-69— 5
Consecutive losing seasons	1955-64—10

SINGLE GAME (Team)

Most points scored	vs. Haverford, 1967, 69
Largest victory	vs. Haverford, 1967, 69-0
Worst defeat	vs. Juniata, 1964, 0-51
Most yards rushing	vs. Haverford, 1967, 473
Most yards passing	vs. Dickinson, 1968, 240
Most total offense	vs. Haverford, 1967, 654
Most passes attempted	vs. Dickinson, 1968, 33
Most passes completed	vs. Dickinson, 1968, 16
Most punts	vs. Delaware Valley, 1966, 1969, 10
Best rushing defense	vs. Juniata, 1965. —48
Best passing defense	vs. PMC, 1967, 13
Best total defense	vs. PMC, 1967, 40

SINGLE GAME (Individual)

Most points scored	Leo Castle, vs. Lycoming, 1949, 24
Most touchdowns	Leo Castle, vs. Lycoming, 1949, 4
Most PAT	Bill Staake vs. Haverford, 1967, 9
Most yards rushing	Paul Purta vs. Ursinus, 1965, 172
Most times rushing	Ted Yeager vs. Vermont, 1969, 31
Most passes att.	R. Simonson vs. Dickinson, 1968, 32
Most passes comp.	R. Simonson vs. Dickinson, 1968, 16
Most punts	Bill Staake vs. Del. Val., 1969, 10
Longest punt	Bill Staake vs. Dickinson, 1969, 74
Pass receptions	Bill Lazor vs. Del. Val., 1969, 9
Pass reception yardage	Bill Lazor vs. Del. Val, 1969, 158
Interceptions	Dan Malloy vs. Moravian, 1967, 5
Longest TD rush	Paul Purta vs. Ursinus, 1965, 88
Longest TD pass	Russ Picton to Joe Kropiwnicki vs. Bloomsburg, 1952, 91
Longest KO return	John Florkiewicz vs. Rider, 1948, 105
Longest punt return	Joe Wiendl vs. Ursinus, 1967, 96
Longest TD with intc. pass	Joe Wiendl vs. PMC, 1967, 90
Longest field goal	Paul Purta vs. Muhlenberg, 1965, 37 Dave Kaschak vs. Upsala, 1968, 37

SEASON (Team)

Undefeated records	1946 (6-0), 1966, 1967, 1968 (8-0)
Most victories	1966, 1967, 1968— 8
Most defeats	1956, 1958— 8
Most points scored	1949— 294
Best rushing offense	1965—2242
Best passing offense	1968—1115
Best total offense	1965—2809
Most passes intercepted	1969— 23
Best rushing defense	1965— 217
Best passing defense	1966— 622
Best total defense	1965— 995

SEASON (Individual)

Most points	John Florkiewicz, 1949— 72
Most touchdowns	John Florkiewicz, 1949— 12
Most PAT's	Jack Feeney, 1949— 27
Most TD passes thrown	Rick Simonson, 1968— 8
Most TD passes caught	Joe Skvarla, 1968— 11
Most yards rushing	Ron Rescigno, 1957— 810
Most yards passing	Rick Simonson 1968— 889
Most total offense	Rich Roshong, 1965—1157
Most times rushing	Marvin Antinnes, 1960— 182
Most passes attempted	Joe Zakowski, 1969— 141
Most passes completed	Joe Zakowski, 1969— 63
Most passes caught	Joe Skvarla, 1968— 47
Most yards passes caught	Joe Skvarla, 1968— 848
Most passes intercepted	Jay Holliday, 1968— 7
Best punting average	Ron Rescigno, 1957 (18)— 39.1
Most KO return yardage	Doug Forde, 1965— 301
Most punt return yardage	Joe Wiendl, 1968— 492

CAREER (Individual)

Most points	John Florkiewicz, 1946-49— 151
Most touchdowns	John Florkiewicz, 1946-49— 25
Most yards rushing	Ted Yeager, 1968-69—1331
Most times rushing	Marv Antinnes, 1957-60— 347
Most TD passes thrown	Joe Zakowski, 1966-69— 16
Most TD passes caught	Joe Skvarla, 1965-68— 16
Most passes completed	Joe Zakowski, 1966-69— 108
Most passes attempted	Joe Zakowski, 1966-69— 242
Most total offense	Joe Zakowski, 1966-69—2446
Most passes caught	Joe Skvarla, 1965-68— 85
Most yards passes caught	Joe Skvarla, 1965-68—1543
Most passes intercepted	Joe Wiendl, 1965-68— 15
Most PAT's	Jack Feeney, 1947-49— 60
Most field goals	Paul Purta, 1963-66— 7
Most punt return yardage	Joe Wiendl, 1965-68—1303
Most KO return yardage	Doug Forde, 1965-67— 687

	LYCOMING	MORAVIAN	DELAWARE VAL.	ITHACA	ALFRED	E. STROUDSBURG	S. CONNECTICUT	MUSKINGUM
Sept. 12						Lafayette at Easton		
Sept. 19	Albright at Reading		Juniata at Huntingdon	West Chester at Ithaca	Brockport St. at Alfred	Montclair St. at Upper M'tclair, N.J.		W. Liberty at New Concord
Sept. 26	WILKES at Wilkes-Barre	Delaware Valley at Doylestown	Moravian at Doylestown	Denison at Granville, Ohio	Rensselaer at Troy, N.Y.	West Chester at West Chester	Maine Maritime at New Haven	Marietta at Marietta, Ohio
Oct. 3	Westminster at Williamsport	WILKES at Bethlehem	Bloomsburg at Doylestown	Cortland St. at Cortland, N.Y.	Schenectady at Schnectady, N.Y.	Kutztown at East Stroudsburg	Hofstra at Hempstead, N.Y.	Baldwin-Wallace at Berea, Ohio
Oct. 10	W. Maryland at Westminster, Md.	Wagner at Bethlehem	WILKES at Doylestown	Susquehanna at Ithaca	St. Lawrence at Canton, N.Y.	Cheyney at East Stroudsburg	Bridgeport at Bridgeport, Conn.	Ashland at New Concord
Oct. 17	Juniata at Huntingdon	PMC at Chester	Ohio Northern at Ada. Ohio	WILKES at Wilkes-Barre	Hobart at Alfred	Mansfield at Mansfield	Glassboro St. at Glassboro, N.J.	Ohio Wesleyan at New Concord
Oct. 24	Susquehanna at Williamsport	Lebanon Valley at Bethlehem	Lock Haven at Doylestown	Bridgeport at Ithaca	WILKES at Wilkes-Barre	Millersville at Millersville	Montclair St. at New Haven	Capital at Columbus, Ohio
Oct. 31	Upsala at Williamsport	Albright at Reading	Susquehanna at Selinsgrove	Grove City at Grove City	Cortland State at Alfred	WILKES at East Stroudsburg	American Intl. at Springfield, Mass.	Denison at Granville, Ohio
Nov. 7	Delaware Valley at Williamsport	Upsala at E. Orange, N.J.	Lycoming at Williamsport	C. W. Post at Brookville, N.Y.	Hamilton at Alfred	Bloomsburg at East Stroudsburg	WILKES at New Haven	Heidelberg at New Concord
Nov. 14		Juniata at Huntingdon					Adelphi at Garden City, N.Y.	WILKES at Wilkes-Barre
Nov. 21		Muhlenberg at Bethlehem					Central Conn. at New Haven	

WILKES OPPONENTS . . . . WEEK BY WEEK

FOOTBALL'S AMAZING MAJORS FAMILY

by TOM SILER, Sports Editor, Knoxville News-Sentinel

The Majors football story began 30 years ago. It still goes on and on, chapter after chapter, sequel added to sequel.

Father Shirley Majors started it all in 1941. And he still coaches, turning out distinguished teams at the University of the South (Sewanee).

John, eldest of five sons and now head coach at Iowa State, was a great All-America runner at Tennessee in 1956. Bobby, the youngest son, now a junior at Tennessee, also is a dazzling runner, safetyman and punter.

It all began because the father, Shirley, married to the former Elizabeth Bobo, detested farming.

He had a "piece of ground," as he puts it, in Middle Tennessee, not far from Nashville, but he hated to farm. He loved football. Shirley, a taciturn fellow who likes to hunt quail and rabbits and chew tobacco, didn't even have a college degree, but he got a chance to coach in 1941. He grabbed it.

Just One Loss

He coached at Franklin County High and at Lynchburg. Huntland (population 258) lured him away in 1949, by which time Johnny was ready to ramble with a football. Johnny scored an incredible 564 points while he played for his father, going on to the University of Tennessee in 1953. Huntland went on winning, losing one game in six years.

There was always a Majors in the lineup. Joe played next for his father, then Bill. Just to break the "monotony" there was a daughter, too — pretty Shirley Ann, and, as you might guess, she was a cheer leader and later married a football player. Larry starred for his father, too, but Bobby, the one now at Tennessee, did not. He came along too late.

In 1957, Sewanee hired Shirley Majors. Sewanee gives no athletic aid, has lofty academic levels, and stresses classical studies as a sort of prep for the Episcopalian ministry. But Shirley cracked the whip and won with the players available. He had an undefeated team his second year there, now has a 13-year record of 66-34-5.

John led Tennessee to an undefeated season in 1956 and the No. 2 ranking in the nation. He finished second in the Heisman Trophy voting and ranks as one of the brilliant single wing tailbacks of all time.

Brother Joe shunned Tennessee, figuring he was too slow for the single wing. He tried Alabama, then transferred to Florida State. His greatest thrill there was in quarterbacking his team to a 10-0 victory over Tennessee in 1958. He's now a lawyer in Tullahoma, Tenn.

Bill Vs. Joe

Bill enrolled at Tennessee in 1957, playing against Brother Joe in that big upset a year later. Bill was a great defensive player and single-wing tailback, finishing in 1960. UT hired him as a coach. He lost his life along with two other coaches in 1965 when their car was hit by a train at a grade crossing in suburban Knoxville.

Larry, considerably smaller than John, Joe or Bill, played for his father at Sewanee, helping to defeat Washington and Lee, Hampden-Sydney, Millsaps and such. He went into coaching, too, and has produced fine teams for high schools in East Tennessee.

Bobby, the baby of the family and the largest as a college player, rolled up fantastic feats in high school in football, basketball, baseball and golf. He finished up at Castle Heights Military Academy in 1967, and followed John and Bill to Tennessee the next fall.



SHIRLEY MAJORS

As a 195-pound sophomore, Bobby was used as a flanker back and punt returner. He is not particularly fast but he has a deceptive gait that leaves tacklers reaching. This fall he'll return punts again, do the punting and play the all-important safety position on defense.

Saturday is always an exciting day to the Majors family. No one can rest until he gets the news on Shirley's Sewanee team, on how Bobby and the Tennessee Vols did and how Johnny's Iowa State team came out.

The Majors thrill to every victory and suffer in every defeat, and it'll be that way until their unique story ends—which is likely to be a long way off.

NUMBER FORTY-FOUR FOR SYRACUSE

by ARNIE BURDICK, Sports Editor, Syracuse Herald-Journal



Say "77" to a veteran football fan, and he'll immediately think of a "Galloping Ghost"—the spectacular Red Grange—weaving his way through a gridiron strewn with would-be tacklers as he headed for another Illinois touchdown.

Mention "98" and he'll recall the breath-taking, reversal-of-the-field gyrations of Tommy Harmon's magnificent feats at Michigan.

Bring up "44" and . . . Well, think "forty-four" and Syracuse's All-America ball-carriers—Jimmy Brown, the late Ernie Davis and Floyd Little—all pass in review. . . . An eye-popping montage that produced a seemingly never-ending series of heroics for Orange fans.

These three superstars, who compressed their collegiate ball-lugging into one decade (from the mid-fifties to the mid-sixties), carried the same Orange jersey into action. But they also formed a unique, chain-reaction recruiting club—Jim got Ernie to follow his footsteps, and likewise Ernie inspired Floyd to attend Syracuse. All this added up to bringing off a 1,000 to 1 cleat parade for Coach Ben Schwartzwalder. It's likely that any mentor would call himself lucky if he trotted out one of these brilliant running backs. But three? Why, all three under one tent is a recruiter's pipe-dream.

2,000 Yards Each

The veteran Syracuse skipper likes nothing better than reminiscing about his famed "44" triumvirate, each of whom rushed for more than 2,000 yards under his care and feeding.

"It's amazing how each improved on the other's records while at Syracuse," recalled Ben, "though the rules were different, too. You see, Jim played both ways and Ernie played some defense, but Floyd, though he would have been a fine defensive back, only played offense.

"Each was great in his own right.

"The death of Ernie (of leukemia) was a tragedy. A real tragedy. Ernie was so good, you couldn't believe he was for real. A great football player and the greatest guy you'd ever meet. He had the same drive and looseness Jim had, and he was a great team man. What a great kid.

"Jim was a great, great athlete. An indestructible athlete. He never got hurt. In three years for us, the worst injury he ever received was a cut over his eye.

"We were playing Maryland—rated No. 1 at the time. The blood was running down into his eye and I wanted to take him out, but he said, 'I can still see the goal line.' He could, for he scored on the next play and we won.

"Floyd was probably the furthest along when he came to us. He had been to prep school and had developed a lot of moves and tricks that made him fabulous in the open. Jim improved the most at Syracuse. You see, he was so young. He was only 20 when he graduated. We could hardly keep up with him. He just got so good, so fast."

"Jim was 228 and Ernie 220, and they both ran the 100 in about 9.6," Schwartzwalder reflected. "It would have been a great combination — to have two runners like that in the same backfield."

"Coach, what would you have done," Ben was asked, "if two of those great ones had shown up together?"

"Well," smiled Ben, "there's no rule that says you couldn't have 'em two at a time. Or all three at a time, for that matter. Wouldn't that have been something?

Sleepy Friday Nights

"I'll tell you, if I had Jim and Ernie and Floyd all together, I'd sleep a lot better Friday nights. We'd have some fun. Gosh," he dreamed, "it sure would be a pleasure working out an offense for them."

"Imagine those three in the same backfield," mused a man who'd been known to frequent a racetrack. "I guess Ben would have to make 'em an entry—44 A . . . 44 B . . . and 44 C!"

What would be more fun for Ben Schwartzwalder would be a "44 D."

"That's what we could use," he suggested, "another Jim or Ernie or Floyd. We haven't had a tailback since Floyd graduated."

Dangling in the Syracuse equipment room this fall is the famed "No. 44" jersey. It yawns for another superstar. Like Jim Brown . . . the late Ernie Davis . . . and Floyd Little.

Wilkes College
Football Captains 1946-70

1946—Bob Waters, John Josephs
1947—Gerard Washco, John Florkiewicz
1948—Henry Supinski, Samuel Elias
1949—George Lewis, John DeRemer
1950—Norman Cross, Leo Castle
1951—George McMahon, Al Molosh
1952—Dan Pinkowski, George Elias
1953—Joe Trosko, Eddie Davis
1954—Al Nicholas, Ron Fitzgerald
1955—Glenn Carey
1956—Ron Rescigno, Bill Farish
1957—Ron Rescigno, Mike Dydo
1958—Mike Dydo, Bob Yakavonus
1959—Fred Williams, Ray Yanchus
1960—Marv Antinnes, Al Dobrowalski
1961—Dick Rees, Don Eller, Tom Krisulevicz
1962—Jerry Mohn, Bill Meneeley
1963—Peter Winebrake, Don Brominski
1964—Tom Trosko, Len Rishkofski
1965—Ralph Hendershot
1966—Ralph Hendershot
1967—Brinley Varchol, Joe Roszko
1968—Bill Layden, Joe Wiendl, Bruce Comstock
1969—George Conway
1970—Harry Hoover, Jim Loveland



Jim Loveland, Coach Schmidt, Harry Hoover

Colonel Honor Winners

ALL AMERICAN

1948—Joe Gallagher, E (first team)
1952—Russ Picton, QB (honorable mention)
George Elias, G (honorable mention)
1953—Paul Gronka, E (honorable mention)
1956—Bill Farish, G (honorable mention)
Ron Rescigno, HB (honorable mention)
1957—Ron Rescigno, HB (honorable mention)
1961—Jim Brunza, T (second team)
1966—Al Yatko, LB (honorable mention)
1967—Joe Wiendl, S (second team)
Bill Layden, T (honorable mention)
1968—Joe Wiendl, S (second team)
Joe Skvarla, E (honorable mention)
Joe Zakowski, QB (honorable mention)
Bruce Comstock, T (honorable mention)
Bill Layden, T (honorable mention)
1969—Ted Yeager, HB (honorable mention)

ALL EAST

1957—Ron Rescigno, HB
1965—Al Yatko, LB
1966—Al Yatko, LB
1968—Joe Skvarla,E and Joe Wiendl, S

ALL MAC (Northern Division) FIRST TEAM

1957—Ron Rescigno, HB

1961—Jim Brunza, G

1962—Ted Travis-Bey, HB
Bob Herman, C

1965—Ralph Hendershot, C
Joe Roszko, G
Bruce Comstock, OT
Rich Roshong, QB (MVP)
Pat Sweeney, DT
Bill Layden, DT
Rich Verhanovitz, DE
Al Yatko, LB
Paul Purta, HB

1966—Paul Purta, HB (MVP)
Bruce Comstock (OT
Bill Layden, DT
Joe Wiendl, S
Dennis Spence, DT
Al Yatko, LB
Joe Koterba, DE

1967—Joe Wiendl, S
Bill Layden, DT
Paul Merrill, DE
Brinley Varchol, LB
Joe Roszko, G
Joe Skvarla, OE
Bruce Comstock, OT
Joe Koterba, DE

1968—Joe Skvarla, OE
Bruce Comstock, OT
Paul Merrill, DE
Joe Koterba, DE
P. J. Kane, LB
Joe Wiendl, S
Angelo Loverro, G
Bill Layden, DT

1969—Bill Lazor, OE
Ed Burke, OT
Les Loveland, OG
John Williamson, DE
Pat Malloy, LB
Jerry Moser, HB
Jim Loveland, LB

THE 1970 COLONELS IN ACTION



Ted Yeager (21) firing over his blockers for a score against Moravian.

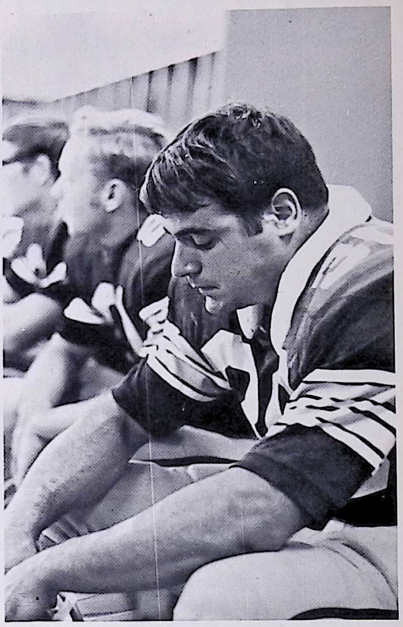

The silence of pre-game tension is reflected by fullback Bob Gennaro (30).

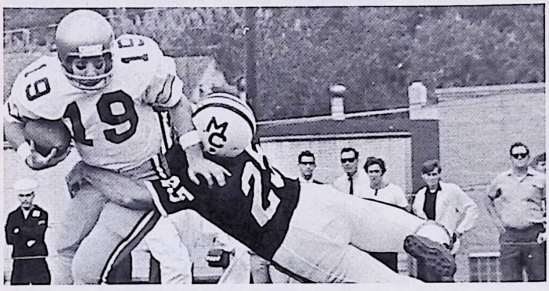

Jim Marascio (19) nearing the end of a kickoff return.

Colonel Honor Winners

ALL STATE

1949—JohnFlorkiewicz, FB (second team)

1953—Paul Gronka, E (second team)

1965—Al Yatko, LB (first team)
Paul Purta, HB (second team)

1966—Al Yatko, LB (first team)
Paul Purta, HB (first team)
Bill Layden, T (second team)
Bruce Comstock, T (second team)

1967—Brinley Varchol, LB (first team)
Bill Layden, T (second team)
Joe Wiendl, S (second team)

1968—Joe Skvarla, E (first team)
Joe Wiendl, S (first team)
Bruce Comstock, T (first team)
Angelo Loverro, G (second team)
Paul Merrill, E (second team)
Bill Layden, T (second team)

1969—John Williamson, E (first team)

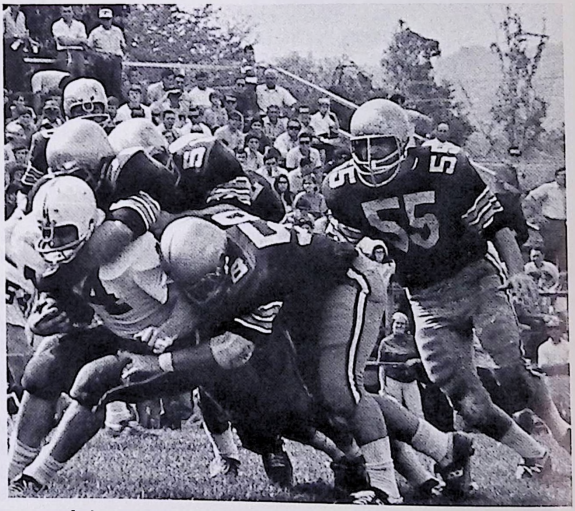

A Lycoming back finding running room tough through the maze of Frank Galicki (58), Bob Ashton (51), John Mazur (75), with Tony Cardinale (55) waiting for the encore.

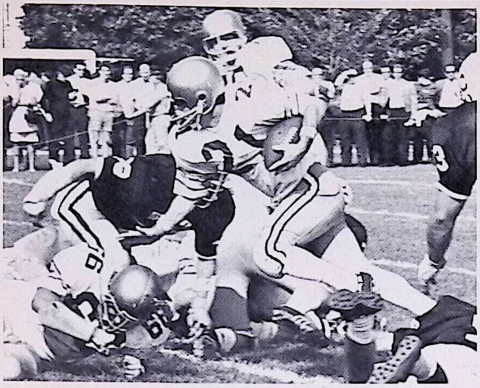

Mini-mite Ted Yeager (21) finding a path opened by guard John Baranowski (66).



Defensive End Pat Ratchford (92) achieving his quest.



Not letting a nose injury from keeping him out of action, defensive signal caller Tony Cardinale (55) confers with Coach Roland Schmidt.



A breakdown in blocking spells doom for Wilkes signal caller Scott Sherdon (14).

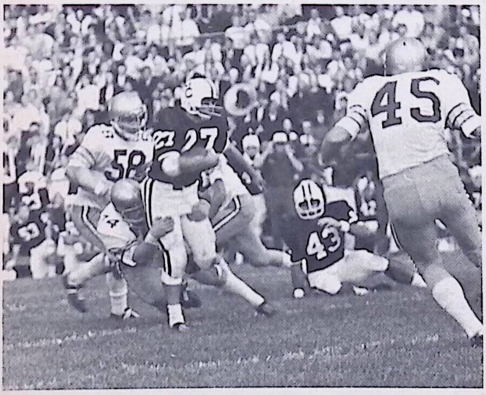

Senior Co-Captain Harry Hoover (74) records a stop while Frank Galicki (58) and Garf Jones (45) stand ready to assist.



Sophomore linebacker Frank Galicki (58) in the process of a solo hit.

It's the real thin

Wilkes College Football Colonels — 1970

No.	Name and Year	Position	Height	Weight	Hometown
10	Barski, Miko, sophomore	OQB	6-1	180	Mocanaqua, Pa.
11	*Brew, Dennis, senior	OQB	5-10	175	Binghamton, N.Y.
12	Giberson, Jeff, sophomore	OQB	5-11	170	Mt. Holly, N. J.
14	Sherdon, Scott, sophomore	OQB	6-0	175	Lebanon, N. J.
15	Jones, Kent, junior	DLB	5-10	180	Harveys Lake, Pa.
16	Deacon, Craig, freshman	DLB	5-9	170	Lakewood, N. J.
17	Lack, Richard, freshman	DE	5-11	180	Saugerties, N.Y.
18	Bartell, Joseph, sophomore	DLB	5-7	170	Wyoming, Pa.
19	*Marascio, Jim, senior	OE	5-10	178	Kingston, Pa.
20	Holmes, Ned, sophomore	OHB	5-8	165	Scranton, Pa.
21	*Yeager, Ted, junior	OHB	5-6	150	Catawissa, Pa.
22	Supinski, Greg, sophomore	OHB	5-10	180	Easton, Pa.
23	Gover, Bruce, junior	DLB	5-11	200	Forty Fort, Pa.
24	Forst, Steve, freshman	DS	5-7	160	Succasunna, N. J.
25	Kruczek, Gene, sophomore	DLB	6-0	185	Manville, N. J.
27	Ditullio, Emil, senior	DT	6-0	215	Flourtown, Pa.
28	McBride, Bob, freshman	DB	6-0	180	Wilkes-Barre, Pa.
30	*Gennaro, Bob, senior	OFB	5-10	200	Flanders, N. J.
31	McDonald, Jim, senior	DT	6-3	200	Benton, Pa.
32	*Langdon, Neil, junior	OHB	6-0	195	Pittston, Pa.
33	West, Robert, sophomore	DB	6-2	185	Monmouth Beach, N. J.
34	Yanora, Jim, sophomore	OHB	5-8	190	Wilkes-Barre, Pa.
36	Ozgar, Bob, freshman	OFB	6-0	190	Piscataway, N. J.
38	Letts, Rich, sophomore	DE	6-1	195	Bel Air, Md.
40	Masi, Rick, sophomore	OHB	5-9	165	Cinnaminson, N. J.
41	*Hillard, Ron, junior	DB	6-0	190	Plymouth, Pa.
43	Connors, Ed, senior	DLB	5-11	200	West Pittston, Pa.
45	*Jones, Garf, senior	DB	6-1	187	Scranton, Pa.
46	*Kerr, John, junior	DB	5-9	150	West Orange, N. J.
47	Faison, Rich, sophomore	DB	5-9	170	Wilkes-Barre, Pa.
48	*Kaschak, David, senior	DS	5-9	180	Kingston, Pa.
50	*Kenney, Alton, senior	OC	5-11	210	Old Bridge, N. J.
51	*Ashton, Robert, junior	DLB	5-11	205	Hanover Twp., Pa.
52	Boshinski, Thomas, freshman	OC	5-11	200	Newtown, Pa.
53	Panetta, Thomas, freshman	OC	6-1	190	Dover, N. J.
54	*Loveland, Jim, senior	DLB	5-10	210	Woodstown, N. J.
55	*Cardinale, Tony, junior	DLB	6-0	205	Totowa, N. J.
56	Whiting, Dave, freshman	OG	5-11	190	Binghamton, N.Y.
57	*Roman, Ed, senior	OC	5-11	195	Schwenksville, Pa.
58	Galicki, Frank, sophomore	DLB	5-10	200	Mocanaqua, Pa.
59	Regner, Al, sophomore	OG	5-7	190	Dover, N. J.
60	*Graziano, Charles, junior	DLB	6-0	195	Pittston Twp., Pa.
61	*Hughes, Mike, junior	OG	5-11	185	Atlantic City, N. J.
62	*Hanbury, Bill, junior	OG	6-2	210	Syracuse, N.Y.
63	Iorio, Tony, sophomore	OG	5-10	196	Pittston, Pa.
64	Gedrich, Fred, sophomore	DB	5-11	200	Avoca, Pa.
65	Lally, Larry, sophomore	OG	5-11	138	Willingboro, N. J.
66	*Baranowski, John, senior	OG	6-0	210	Hanover Twp., Pa.
67	*Tabor, Dale, junior	DE	6-0	205	Kingston, Pa.
68	Buss, Bill, sophomore	DT	6-2	210	Wilkes-Barre, Pa.
69	Lorenzen, Rich, freshman	OG	5-10	185	New Milford, N. J.
70	Grandinetti, Joff, freshman	DT	6-2	215	Lakewood, N. J.
71	Skolnick, Craig, freshman	OT	6-4	225	Mastic Beach, N. J.
72	McGann, Thomas, freshman	OT	6-3	210	Pennington, N. J.
73	*Balla, Steve, junior	OT	6-1	207	Nanticoke, Pa.
74	*Hoover, Harry, senior	DE	6-0	217	Binghamton, N.Y.
75	*Mazur, John, senior	DT	6-2	245	Avoca, Pa.
76	*Eustis, Nate, senior	OT	6-3	218	Binghamton, N.Y.
77	*Mitchell, Dave, senior	OT	6-3	220	Syracuse, N.Y.
78	Holland, John, sophomore	OT	6-1	220	Bennington, Vt.
79	*Zinicola, Mario, senior	DT	6-4	255	Nutley, N. J.
80	*Moore, Gary, senior	DE	5-11	200	Watchung, N. J.
81	Collins, John, freshman	OE	5-11	175	Fair Lawn, N. J.
82	*Lazor, Bill, senior	OE	6-3	190	Scranton, Pa.
83	Marion, John, freshman	OE	6-1	185	Yardville, N. J.
84	*Walters, Dan, junior	OE	6-4	205	Plymouth, Pa.
85	Woronko, Bill, sophomore	DE	6-1	208	Edwardsville, Pa.
86	*Clarke, Jack, senior	OE	6-3	220	Wilkes-Barre, Pa.
87	Adamchak, Steve, freshman	DT	6-2	240	Swoyersville, Pa.
88	*Fairley, John, junior	OE	6-1	200	Bennington, Vt.
89	Pavill, Joe, sophomore	DT	6-0	220	Hanover Twp., Pa.
90	Skvarla, Mark, sophomore	OE	6-3	190	Plymouth, Pa.
92	Ratchford, Pat, sophomore	DE	6-1	195	Duryea, Pa.
	Brown, Jerry, senior	DB	5-11	185	Wilkes-Barre, Pa.
	Mandigo, Rich, sophomore	DLB	5-10	180	Port Crane, N.Y.
	Matlowski, Walt, sophomore	OE	5-11	170	Plains, Pa.
	Rodda, James, freshman	DT	6-1	190	Wilkes-Barre, Pa.
	Swantkowski, Tom, sophomore	DB	5-8	165	Edwardsville, Pa.

* Lettermen

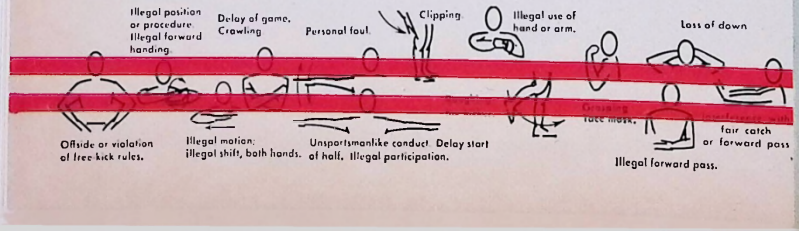



g. Coke.
Trade-mark ®

Enjoy
Coca-Cola
Trade-mark ®



Ithaca College Football Roster — 1970

No.	Name and Year	Position	Height	Weight	Hometown
10	Marion-Landais, Hugo, sophomore	QB	6 0	185	Bronx, N.Y.
11	Leyden, Denny, Sophomore	DB	6-1	180	Dansville, N.Y.
12	*Brooks, Art, senior	K	5-11	170	Geneseo, N.Y.
14	*Campbell, Doug, junior	QB	6-2	200	Rochester, N.Y.
15	*Podlucky, Mike, senior	QB	6-0	180	Grand Island, N.Y.
17	Baumann, John, junior	DB	6-2	185	Sayville, L.I., N.Y.
21	Ryan, Tim, junior	OB	5-10	195	Cazenovia, N.Y.
22	*Kleinfelder, Bill, junior	OB	6-0	190	Philadelphia, Pa.
23	*Reed, Dave, senior	DB	6-0	185	Glenfield, N.Y.
24	Spano, Jim, sophomore	OE	6-2	190	Yorktown Heights, N.Y.
25	Katz, Bob, junior	OB	5-9	160	Fresh Meadows, N.Y.
26	Welch, Mike, sophomore	OB	5-9	170	Dansville, N.Y.
27	Wolf, Bob, sophomore	OB	5-10	180	Briarcliff, N.Y.
28	Morgan, Jim, junior	DB	5-10	180	Skaneateles, N.Y.
30	Ferguson, Wayne, sophomore	OB	5-10	185	Carthage, N.Y.
31	*Collins, Dick, junior	DB	5-11	180	New Milford, N.J.
32	Tackaberry, Ed, sophomore	DB	5-11	165	Tonawanda, N.Y.
34	Carroll, Duke, junior	DB	6-0	170	Elmira, N.Y.
35	*Schneider, Doug, senior	LB	5-11	185	Interlaken, N.Y.
36	*Recchio, Fred, senior	LB	5-11	195	Rochester, N.Y.
40	*Ditroia, Mike, junior	DB	5-11	180	Rochester, N.Y.
41	Doehring, John, sophomore	OB	5-9	170	Lockport, N.Y.
42	*Smith, Barry, junior	OE	5-9	168	Kenmore, N.Y.
43	*Polimeni, Tom, senior	OE	6-0	190	Syosset, L.I., N.Y.
45	Volpe, Dale, junior	OB	5-9	175	Clyde, N.Y.
50	Kelley, Mike, junior	OC	5-9	180	New Milford, N.J.
51	Formato, James, sophomore	LB	5-10	175	Glen Cove, L.I., N.Y.
52	Winiewicz, Tom, sophomore	OC	6-0	205	Cheektowaga, N.Y.
54	*Abbott, Steve, senior	OC	6-1	215	Wayland, Mass.
55	Whitcomb, Dave, sophomore	DG	5-11	210	Henrietta, N.Y.
58	Cicolella, Tom, sophomore	LB	5-8	190	Albany, N.Y.
60	Huntley, Jim, senior	DG	6-2	205	Hamburg, N.Y.
61	*Meierdiercks, Gary, senior	OG	6-0	195	Elmont, L.I., N.Y.
62	Dunton, Mike, junior	OG	5-11	190	East Hartford, Conn.
63	*Cihocki, Al, senior	LB	6-0	205	Nanticoke, Pa.
64	Boronski, Mark, sophomore	OG	6-3	200	Ware, Mass.
65	Leitzke, Stan, junior	OG	5-9	180	Liverpool, N.Y.
66	*Ennis, Ned, senior	OG	5-10	190	Summit, N.J.
67	Williams, John, senior	OG	6-0	205	Syracuse, N.Y.
68	*Schoen, Tom, senior	OG	5-10	190	Whitesboro. N.Y.
70	*Bauer, Pete, senior	DT	5-10	195	Eastchester, N.Y.
71	Lawler, Harry, sophomore	DT	6-2	210	Tonawanda, N.Y.
72	Christiana, Tom, sophomore	DT	6-3	220	Mount Marion, N.Y.
73	Stanimer, Terry, sophomore	DT	6-0	195	Utica, N.Y.
74	*Whitney, Greg, junior	OT	6 3	225	Rochester, N.Y.
75	*Lambie, Andy, junior	DT	6-3	225	Weston, Mass.
76	Swett, Dave, sophomore	DG	5-11	220	Saranac Lake, N.Y.
77	*Thorndike, Brent, senior	OT	6-1	230	Chenango Forks, N.Y.
78	Schmonsees, John, junior	DG	6-1	190	Oradell, N.J.
79	Wojnar, Bob, junior	OG	6-2	220	Auburn, N.Y.
80	Rokoski, Bernie, sophomore	OE	6-3	210	DuBois, Pa.
82	Maxfield, Jim, sophomore	OE	6-0	150	Westbury, L.I., N.Y.
83	Holskin, Pete, junior	OE	5-10	180	Woodmere, L.I., N.Y.
85	Garrett, Randy, sophomore	DE	6-1	205	Rochester, N.Y.
86	West, Dan, sophomore	OE	6 0	190	Theresa, N.Y.
87	*Bell, Jim, senior	OE	6-3	170	Ithaca, N.Y.
88	*Mix, Gary, senior	DE	6-0	190	Geneseo, N.Y.
89	Austin, Bobby, sophomore	DE	6-0	190	Needham, Mass.

* Lettermen (22)

Coach: JIM BUTTERFIELD, Maine '52

GAME OFFICIALS

Referee — DAVID F. McDOUGALL — St. Joseph's
Umpire — WILLIAM J. ROMANOWSKI — Villanova
Linesman — ANGELO PALLOZZI — Hobart
Field Judge — JOSEPH A. BYERS — Holy Cross

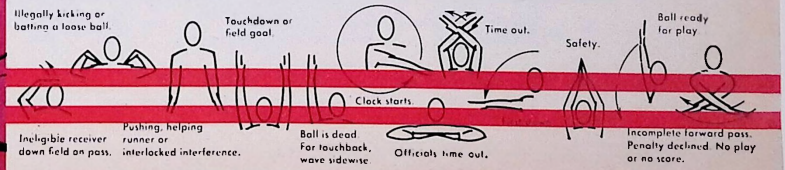

"COCA-COLA" AND "COKE" ARE REGISTERED TRADE-MARKS WHICH IDENTIFY ONLY THE PRODUCT OF THE COCA-COLA COMPANY. PRINTED IN U.S.A.

MEET ITHACA COLLEGE

Location	Ithaca, N.Y.
Head Coach	P. James Butterfield, Maine '53
Record	(3 years, 10-14)
Conference	ICAC
Home Field	South Hill Field
Capacity	6,000
Team Captains	Tom Polimeni, Fred Recchio
Colors	Blue and Gold
Nickname	Bombers, Ithacans
Athletic Director	Carlton Wood
Sports Information Director	Phil Langan home phone: (607) 272-2826 office phone: (607) 274-3233
Type of Offense	Power I
Type of Defense	Wide Tackle 6
Lettermen Lost	12
Lettermen Returning	22

1970 SCHEDULE

September 19	West Chester	H
September 26	Denison	A
October 3	Cortland State	A
October 10	Susquehanna	H
October 17	Wilkes	A
October 24	Bridgeport	H
October 31	Grove City	A
November 1	C. W. Post	A

1969 RESULTS (3-5)

0	West Chester	41
7	Lehigh	55
36	Cortland State	28
27	Susquehanna	14
13	Wilkes	7
20	C. W. Post	24
6	Bridgeport	33
7	Central Connecticut	27

SERIES SCORES

1949	W 28	I 6
1950	W 14	I 7
1951	I 6	W 0
1952	W 26	I 0
1953	W 26	I 7
1954	W 28	I 8
1955	I 12	W 7
1956	W 12	I 0
1957	I 19	W 0
1958	I 27	W 0
1968	W 28	I 19
1969	I 13	W 7

Series Record: 12 yrs., 5-7



Left to right: Head Coach Jim Butterfield, Co-captains Tom Polimeni and Fred Recchio.



ITHACA COLLEGE COACHING STAFF — Front row, left to right: Graduate Assistants Roger Kirkhart, Bob Armstrong, Tom Sawyer and Jim Branski.

Top row, left to right: Assistant Coaches Bob Charney and Frank Kennedy, Head Coach Jim Butterfield, and Assistant Coaches Gary Fallon and Frank Slattery.

ITHACA STANDOUTS

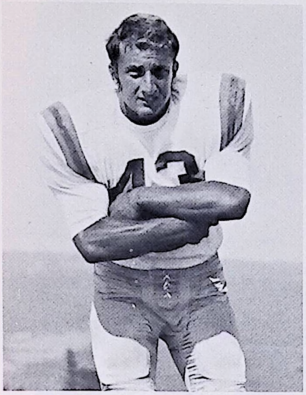

1. Tom Polimeni TE (43)

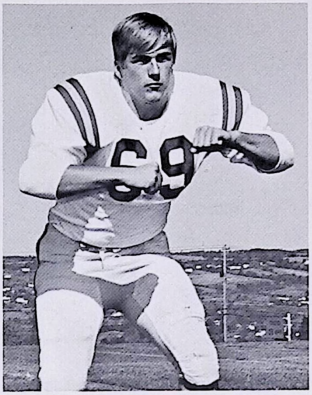

2. Bob Wojnar OE (79)

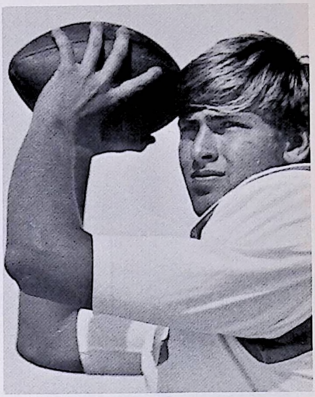

3. Doug Campbell QB (14)

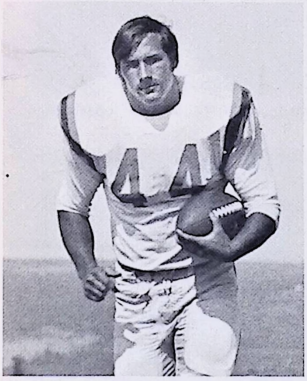

4. Bill Kleinfelder OB (44)

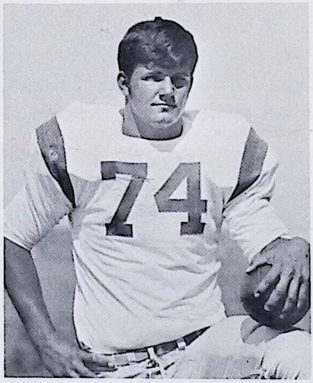

5. Greg Whitney OT (74)

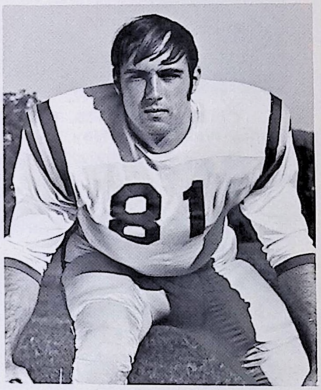

6. Gary Mix DE (81)

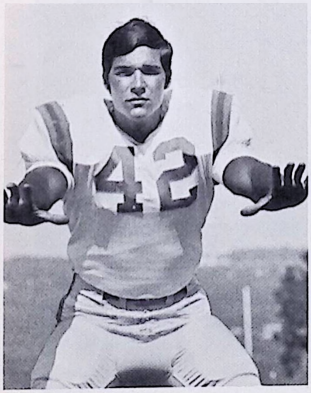

7. Fred Recchio DLB (36)

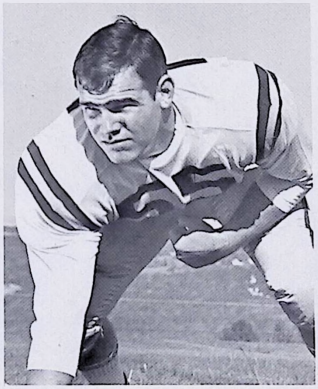

8. Steve Abbott OC (54)



9. Andy Lambie DT (75)

THE SUPPORTING CAST



CHEERLEADERS, first row, left to right: Ruth Kret, Marie Halloway, Sally Fear, captain; Randy Wells, Lynn Way, captain; Jackie Falk, Ann Potkonsi.

Second row: Anita Chowder, Karen Metzger, Joan Levendoski, Pat Baranoski, Barbara Zembrzuski.



THE WILKES COLLEGE BAND under the direction of Raymond Nutaitis.



COLONELETTES

From left to right: Rose Marie Kazda, Chris Shilcoski, Barbara Smith, Nancy Sologovitch, Linda Emershaw, Maureen McNulty, Liz Ricci, Arla Tomko, Anne Fischer, Terry Brown, Jean Fox, Diane Zemski, Roseanne Sulewski, Janice Nalepa, Jane Bankus, Janet Golaszewski, Ginny Macarty, Marcine Morris, Pat Phillips, Loretta Moses, Felicia Zawatski, Beth Roche.



MAJORETTES

First row, l. to r.: Carolyn Counterman, Co-captain; Judy Rodda, Captain; Meme Mohr.
Second row: Meg Reese, Sharon Forlenza, Debbie Koch, Sue Findon, Kathy Katarynick, Donna Ostrofski.

CROSS COUNTRY SQUAD

THE CROSS COUNTRY TEAM, under the direction of Coach Joel Rome, was added to the Wilkes athletic program this fall. A few meets are planned for this autumn with a complete intercollegiate schedule to be instituted in 1971.

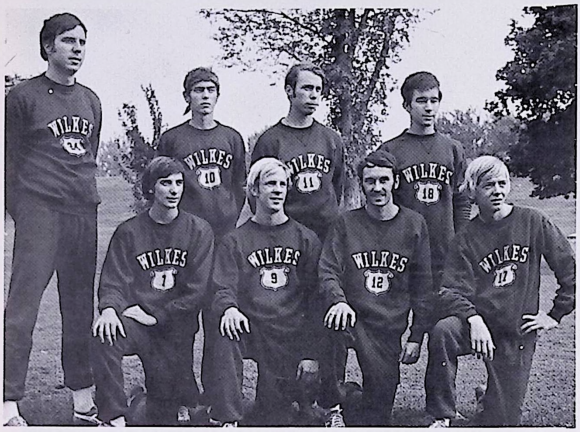

CROSS COUNTRY SQUAD — Kneeling, l. to r.: Ron De Canio, Rich Marchant, Bill Helmbold, Gary Harning.

Standing: Coach Joel Rome, Joseph Miraglia, Bruce Davis and Duane Sadvary.

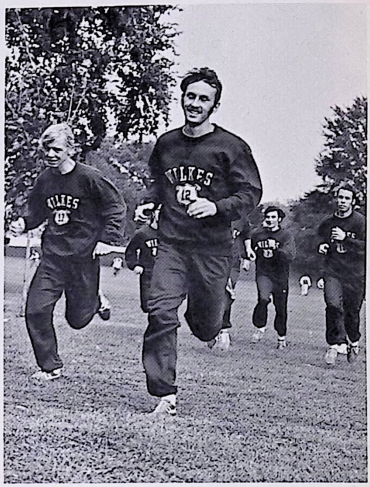

Harriers on the run.

SOCCER — Scenes from Alumni Game







1970 WILKES SOCCER COLONELS — 1st row, l. to r. — Jeff Fulcoly, Ken Leyhane, Rick Manganella, Drew Gubanich, Bob Linaberry, Doug Cox, Les Adams, Marty Pobutkiewicz, Rick McGuire. 2nd row: Coach Tom Rokita, Ed Garabedian, Ed Weber, Rich Combellack, Bill Spence, Ron Fritts, Chip Eaton, Bill Murphy, Bob Janosik, Ken Shallcross, Rich Weinstein, Roger Danbury, Mike Neiman.



RETURNING LETTERMEN — Kneeling, Co-Captains Chip Eaton and Bill Murphy. Standing, left to right: Bob Linaberry, Ed Weber, Drew Gubanich, Rich Combellack, Ed Garabedian.

1970 SOCCER SCHEDULE

Coach: Thomas Rokita (first year)

Co-Captains: Charles Eaton, Bill Murphy

Date	Opponent	Place	Time
Sat., Sept. 15	Alumni	H	2:00 p.m.
Fri., Sept. 25	Upsala	H	3:30 p.m.
Tues., Sept. 29	Moravian	A	3:30 p.m.
Sat., Oct. 3	Phila. Textile	A	2:00 p.m.
Wed., Oct. 7	Muhlenberg	A	3:00 p.m.
Sat., Oct. 10	Lycoming	H	2:00 p.m.
Tues., Oct. 13	Scranton	A	3:00 p.m.
Sat., Oct. 17	Stevens	A	1:00 p.m.
Fri., Oct. 23	Wagner	A	3:00 p.m.
Wed., Oct. 28	Harpur	H	3:30 p.m.
Sat., Oct. 31	Madison FDU	A	1:00 p.m.
Sat., Nov. 7	Susquehanna	H	2:00 p.m.
Sat., Nov. 14	Elizabethtown	A	

CODE OF OFFICIALS SIGNALS



Offside (Infraction of scrimmage or free kick formation)



Illegal Procedure or Position



Loss of Down



Substitution Infractions



Clipping



Roughing the Kicker



Illegal Motion



Illegal Shift



Ineligible Receiver Down Field on Pass



Ball Illegally Touched, Kicked, or Batted



Incomplete Forward Pass, Penalty Declined, No Play, or No Score



Helping the Runner, or Interlocked Interference



Ball Dead; If Hand is Moved from Side to Side: Touchback



Touchdown or Field Goal



Safety



Time out; Referee's Discretionary or Excess Time Out followed with tapping hands on chest.



Illegal use of Hands and Arms



Illegally Passing or Handling Ball Forward



Forward Pass or Kick Catching Interference



Start the Clock



First Down



Player Disqualified



Non-contact Fouls



Delay of Game



Ball Ready for Play

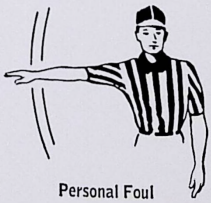

Personal Foul



Intentional Grounding

Illustrations courtesy Collegiate Commissioners Association

COLONEL BOOSTERS

Rev. Jule Ayers
Francis J. Bertram
Dairy Queen Store
Mr. & Mrs. Ted Howe
Drew Gubanich
Joseph A. Moran
Mr. & Mrs. John Kaschak
Paul, Doris & Pepper Merrill
Mr. & Mrs. Alex Pawlenok
Joel Rome
Joseph B. Frappolli
Mr. & Mrs. Mariano Zinicola
Joseph A. Zikor
Mr. & Mrs. Roger Beatty
Dorothy G. Davenport
Robert A. West
Mr. & Mrs. Joseph C. Wiendl
Earl & Kathryn Ratchford
George G. Pawlush
Dr. & Mrs. Francis J. Michelini
Patrick J. Burke
Mr. & Mrs. Chester E. Colson
Bob Jones
Muriel Bush
Rose B. Ferlick
Mr. & Mrs. Lee C. Wasilewski
Mr. & Mrs. Joseph B. Zakowski
David & Arvilla Leach
George Conway
Edward F. Burke
Regency Catering Service
Bassler Equipment Company
Meck's Cafe
Mr. & Mrs. John D. Roberts
David R. Roberts
Mr. & Mrs. Joseph A. Wiendl
Russell Dugan
Mrs. Rollie Schmidt
Mrs. John Dombroski & Florence
Mr. & Mrs. Roland C. Schmidt Sr.
Mr. Edmund Podczaski
Gloria & Sanford Cohen
Mary Ann Evans
Mr. & Mrs. Daniel Lazor
Williams Radio & TV
Lawrence Hotz
Nancy Kay & Tom Kelly
Dr. B. Hopkins Moses
Nancy Hoover
Arthur J. Hoover
Joe Koterba
Charles Abate
Mr. & Mrs. W. M. Plaisted
Mr. & Mrs. George Jones
Mildred A. Gittens
Essie Flower Shop
Mr. & Mrs. Joseph B. Skvarla
Joseph Skvarla Jr.
Aurelia Galicki
VFW Post #8353, Glen Lyon
Mr. & Mrs. Michael Barski Sr.
Mr. & Mrs. Ralph T. Galicki
Simons Motor Sales
Wasilko Tire King
Kotroski's Tavern
Kalinoski Insurance Agency
Italian Club of Mocanaqua
Mr. & Mrs. Ed Grabana
Mr. & Mrs. Frank Cerreta Jr.
William Horan
Eugene R. Buccolini
Andrew Walgo
The Book & Card Mart

THE CLASS OF 1971

WISHES THE BEST OF LUCK AND SUCCESS

TO THE 1970 FOOTBALL COLONELS

Best Wishes to Our
Colonels For Another
Most Successful Season
The Class of 1972

Boston Store

M.A.C. CHAMPIONS!
YOU'RE GREAT, WILKES COLONELS
KEEP IT ROLLING



We're with you all the way

Fowler, Dick and Walker

Best of Luck to

THE GOLD MACHINE

From the

FRESHMAN CLASS

ONWARD YE

WILKESMEN!!!

The Wilkes College
Letterman's Club

LIKE WILKES
WE'RE NUMBER 1

Paramount Studio

Jim Kozemchak, Prop.

222 W. Main St. 779-1415 Plymouth, Pa.

PATTE'S RESTAURANT

65 West Hollenback Street

The Wilkes College Stop-over for Fine Foods and Refreshments

COMPLIMENTS

OF

UGI
CORPORATION

LUZERNE ELECTRIC

DIVISION

COMPLIMENTS

OF

A FRIEND

DIESEL OIL—GASOLINES—SUPER-FINE FUEL OILS
DEPENDABLE — "ROUND THE CLOCK"

DOMOCO GAS & OIL CO.

DISTRIBUTORS OF
BP PETROLEUM PRODUCTS
674 CAREY AVE 823-7159 WILKES-BARRE, PA.

Good Luck, Wilkesmen

Sophomore Class

Sanitary

COAT AND APRON SUPPLY COMPANY, INCORPORATED

27 Mayer Street Wilkes-Barre, Pennsylvania



VALUE YOU CAN'T
PASS UP!

OK **USED CARS**

CITY CHEVROLET CO.
355 MARKET ST.,
KINGSTON, PA.

CHUCK ROBBINS

"Your Special Assistant in Sports"

28 North Main Street Wilkes-Barre, Pennsylvania

We know the score

So count us in on the play
next time you need a BANK!

THE First National Bank
OF WILKES - BARRE

Member Federal Deposit Insurance Corporation

INTER DORMITORY

COUNCIL

Wishes the Best of Luck

. . . to the 1970

Blue and Gold Machine

MAKE UP A PARTY
Enjoy Sterling Hotel's Award-winning
SMÖRGÅSBORD
PENNSYLVANIA DUTCH STYLE

More than 100 varieties of Fine Foods and Desserts. All you can eat. No charge for seconds, thirds, or fourths. Make your own sundae.

Every Thursday—5 to 8:30 P.M.
Every Saturday—5 to 9:30 P.M.
Every Sunday—
12 Noon to 8 P.M.

Free parking



For Reservations
Call: 822-3131

Sterling Hotel
By Tradition, Wilkes-Barre's Finest!
Downtown Motor Hotel. On the River Common

BEST WISHES

FOR A SUCCESSFUL

SEASON

VETE-MORIAL POST
V.F.W. 5267

SAN SOUCI PARKWAY
HANOVER TOWNSHIP

Only One . . .

Galaida's Restaurant
1645 Sans Souci Parkway
HANOVER GREEN

CHOPS — SEAFOOD — STEAKS
Serving the finest for 37 years
. . . our pleasure

Guyette's

Communications, Inc.

BOX 28, R. D. 5
SHAVERTOWN, PA. 18708
AC 717 696-1164

DuKANE DISTRIBUTOR

Looking For A
Campus Wardrobe
That's RIGHT-ON?

PUT IT ALL TOGETHER
"DOWNSTAIRS"
AT

The Hub
of WILKES-BARRE

Good Luck Colonels

WILKES COLLEGE

STUDENT GOVERNMENT

WILKES COLLEGE FOOTBALL COLONELS
(3 Game Statistics)

Record: 0-2-1

Wilkes	19	Lycoming	21
Wilkes	14	Moravian	14
Wilkes	10	Delaware Valley	16

Team Totals: (Del. Val. game in parenthesis)

	Wilkes	Opp.
First Downs	29 (11)	27 (7)
Passes Att./Comp.	55/15 (17/8)	48/17 (18/3)
Passing Yardage	224 (98)	177 (11)
Had Intercepted	7 (3)	6 (1)
Rushes	148 (47)	170 (58)
Rushing Yardage	455 (140)	256 (72)
Total Plays	203 (64)	200 (76)
Total Offense	679 (238)	423 (83)
Punting	24/41.7 (6/47.6)	31/39.2 (10/40.9)
Penalties	16/119 (5/25)	14/144 (2/20)

DELAWARE VALLEY SUMMARY:

Wilkes	0	0	3	7 —	10
Delaware Valley	7	9	0	0 —	16

Scoring:

DV — Glenn (1 yard run), Bracchi PAT.
DV — Bracchi (19 yard field goal).
DV — Glenn (1 yard run), PAT wide.
W — Kaschak (28 yard field goal).
W — Yanora (1 yard run), Kaschak PAT.

Three Game Composite Scoring:

Wilkes	10	13	13	7 —	43
Opponents	14	23	14	0 —	51

INDIVIDUAL STATISTICS

Scoring	td	fg	pat	tot
Ted Yeager	3	0	0	18
Dave Kaschak	0	3	4	13
Jim Marascio	1	0	0	6
Jim Yanora	1	0	0	6

Passing:	pa	pc	ydg	td
Jeff Giberson	39	13	201	1
Mike Barski	14	2	23	0
Dennis Brew	2	0	0	0

Receptions:	no	yds	td
Bill Lazor	6	102	0
Neil Langdon	3	31	0
Jim Marascio	2	50	1
Ned Holmes	2	11	0
Rich Masi	1	10	0
Jack Clarke	1	20	0

Rushing:	no	yds	td	avg
Ted Yeager	52	215	3	4.1
Bob Gennaro	39	108	0	2.9
Ned Holmes	15	67	0	4.4
Dennis Brew	11	35	0	3.2
Jeff Giberson	10	24	0	2.4
Neil Langdon	7	14	0	2.0
Jim Yanora	4	11	1	2.8
Bob Ozgar	2	6	0	3.0
Mike Barski	3	—16	0	—

Interceptions:	no	yds	td
Tony Cardinale	2	24	0
John Kerr	1	20	0
Dave Kaschak	1	20	0
Bob West	1	11	0
Garf Jones	1	0	0

Punting:	no	yds	avg
Dave Kaschak	24	1002	41.7

Punt Returns:	no	yds	avg
Dave Kaschak	13	150	11.5
Ned Holmes	3	24	8.0
Jim Marascio	1	19	19.0

Kickoffs:	no	yds	avg
Dave Kaschak	12	538	44.8

Kickoff Returns:	no	yds	avg
Rick Masi	3	56	18.6
Ted Yeager	1	35	35.0
Jim Marascio	2	25	12.5
Neil Langdon	2	17	8.5
Ned Holmes	1	20	20.0
John Baranowski	2	3	1.5

Defensive Tackles:	tac	ass	tot
John Mazur, DT	29	21	50
T. Cardinale, LB	19	23	42
B. Ashton, LB	19	21	40
H. Hoover, DE	19	14	33
F. Galicki, LB	19	11	30
P. Ratchford, DE	15	13	28
C. Graziano, LB	11	9	20
J. Loveland, LB	8	12	20
M. Zinicola, DT	10	7	17
G. Jones, DB	8	2	10
J. Kerr, DB	4	3	7
D. Kaschak, DS	4	3	7
B. Gover, DT	3	3	6
G. Moore, DE	1	4	5

SID—G. Pawlush STAT—J. Godlewski



THE 1970 WILKES COLLEGE "COLONELS"

First row, l. to r.: Dave Kaschak, John Mazur, Jack Clarke, Dennis Brew, Bill Lazor, Gary Moore, Jim Marascio, Bob Gennaro, Jim Loveland, Harry Hoover, Dave Mitchell, John Baranowski, Alton Kenney, Mario Zinicola, Ed Roman, Garf Jones, Jim McDonald.

Second row: Neil Langdon, Kent Jones, Ron Hillard, Steve Balla, Tony Cardinale, Bruce Gover, Dale Tabor, Ted Yeager, Bill Hanbury, John Fairley, Michael Hughes, Emil Ditullio, John Kerr, Charles Graziano, Nate Eustis, Ed Connors.

Third row: Ned Holmes, Dan Walters, Walt Matlowski, Scott Sherdon, Gene Kruczek, Greg Supinski, Tony Iorio, Mike Barski, Al Regner, Larry Lally, Bill Buss, Bob Ashton, Frank Galicki, Mark Skvarla, Pat Ratchford, Bill Woronko.

Fourth row: Rich Lorenzen, Dave Whiting, Tom Boshinski, Jim Yanora, Joe Bartell, Tom Swantkowski, Joe Pavill, John Holland, Bob West, Jeff Giberson, Fred Gedrich, Rich Masi, John Collins, Steve Forst, Bob McBride.

Fifth row: Ken Ellis, mgr.; Tom McGann, Craig Deacon, Jeff Grandinetti, Rich Lack, Steve Adamchak, Craig Skolnick, Bob Ozgar, Tom Panetta, John Marion, Joe Treacy, mgr.; Ron Lubenski, mgr.

Sixth row: Head Coach Roland Schmidt, Assistants—Jonah Goobic, Bob Corba, Charles Adonizio, Gene Domzalski, Richard Orlowski, Robert Herman, Joe Skvarla.

Giberson Wins Starting Quarterback Berth For Wilkes Colonels

ITHACA HERE FOR 23RD HOMECOMING

The 23rd annual "Alumni Homecoming" of Wilkes College will take on added flavor this Saturday afternoon with the Colonel gridsters being paired against the Bombers of Ithaca College. Gametime at Ralston Field is scheduled for 1:30.

Still winless on the season, after copping 37 of 40 games, the Blue and Gold will be pulling out all stops in an effort to add a win to their lackluster 0-2-1 log.

Also painted in the minds of the Wilkesmen is a 13-7 defeat to the Bombers last fall which promptly put an end at 32 games to the nation's longest winning streak.

Jeff Giberson, only a sophomore, has won the starting quarterback berth for the Colonels after a fine performance last week against Delaware Valley.

Saturday's battle will mark the 13th time that the two squads have opposed each other in a series which began with a 28-6 Wilkes win in 1949. The Colonels, 5-1 overall against Ithaca at home, hold a 7-5 edge over the Bombers in all-time play.

The Ithacans, sporting a 1-3 season card, are also experiencing difficulties on the year. Last week the visitors finally got on the victory groove allowing just 69 yards total offense in a 15-7 win over Susquehanna.

Ithaca's offensive "I" formation is built around 6-2, 200 pound junior quarterback Doug Campbell, who is equally a running and passing threat. Last year Campbell ran for 758 yards and 10 touchdowns via the running route while completing 28 of 83 aerials for 322 yards.

Thus far on the season Campbell has been showing no loss of energy with 370 rushing yards and (56-28) 300 passing already in his hip pocket.

Other Ithaca offensive standouts include Dale Volpe, John Doehring, and Barry Smith. Volpe, a 5-9, 170 pound halfback is the Bombers number two rusher with 216 yards gained on the year while Doehring, another 5-9, 170 pounder holds down the third spot with 115 yards. Smith, a 5-9, 170 pound wide receiver has already been involved with 16 air hookups with Campbell for a total of 180 yards.

Solved Riddle

Jeff Giberson, a 5-11, 175 pounder from Mt. Holly, New Jersey, has apparently solved the Colonels quarterback riddle. Last weekend the sophomore slinger came off the bench in the second half to complete seven of 14 passes for 78 yards.

Only costly fumbles negated Giberson from being the hero of the day after his team was down 16-0 going into the vesper half. Coach Roland Schmidt had taken a long look at his four quarterback hopefuls before making his permanent choice. In brief play this season, Giberson has completed 13 of 39 passes for 201 yards.

Several of Jeff's passes, although right on the money were dropped on Saturday.

"We feel that we finally have found the man that can move the team", was the sentiment expressed by Coach Schmidt.

Splitend Bill Lazor came to life last weekend, catching four Giberson passes for 52 yards. Ithaca has been weak in pass defense this season and the Giberson-Lazor combo might be in for a spectacular home debut.

Leading rushers for the Colonels are Ted Yeager, 215 yards on 52 carries, and Bob Gennaro, 108 yards on 39 carries.



JEFF GIBERSON



DOUG CAMPBELL

OPPOSING QUARTERBACKS—Ithaca's Doug Campbell and Wilkes' Jeff Giberson will be the opposing quarterbacks on Saturday afternoon when the Wilkes Colonels battle Ithaca College in the Homecoming classic for the Blue and Gold. Giberson won the Wilkes starting quarterback slot after an impressive showing against Delaware Valley last weekend.



GARF JONES



ROBERT WEST

Ithaca Facing Tough Wilkes Pass Defense

Winless in their first three tries this fall, the Wilkes football Colonels will endeavor to turn the corner tomorrow afternoon when they entertain the Bombers of Ithaca College. Homecoming action at Ralston Field is scheduled to get underway at 1:30 p. m.

Pass defense will be a matter of concern for both squads in Saturday's action. Thus far in 3 games Wilkes defenders have limited foes to 177 yards via the air while recording 6 interceptions. Last Saturday the Colonels allowed Delaware Valley only three of 18 completions for a total of 11 yards.

Ithaca, in comparison, has given up 604 yards passing through their initial four contests. The Bombers have five pilfers to their credit.

Two Colonels who will have a definite say in the passing of Ithaca quarterback Doug Campbell are Garf Jones and Robert West.

Jones, a 6-1, 190 pound senior impressed skeptics last year by successfully making the move from offensive end to the defensive back field. He recorded six of his teams 23 interpretations last Fall. His only pilfer this year came against Delaware Valley last Saturday.

Another backfield player not lacking size is West, a 6-2, 185 pound sophomore. Used primarily as a backup to Jones this Fall, he did get credit for a thievery against Lycoming.



—Paramount Studio

CITED BY ECAC — Wilkes Defensive Tackle John Mazur has been named to this week's "Division 111" All East team, according to word received today from the Eastern Collegiate Athletic Conference Service Bureau.

The 6-2, 245 pound Avoca senior was cited for his outstanding performance against Ithaca which netted him 14 initial tackles and five assists. Mazur was virtually a one-man show in the Homecoming contest marred by a 25-21 Wilkes defeat.

Mazur is shown above on the left receiving news of his selection from Head Coach Roland Schmidt. Earlier this season Mazur was honored by the ECAC for his brilliant play versus Lycoming.

Ithaca Spoils Wilkes Homecoming on 25-21 Win

Bombers Come Back With Late Score; Ted Yeager Injured

Junior running back Dale Volpe scored from six yards out with 1:30 left in the game to give the Ithaca College Blue Bombers a 25-21 come from behind victory over Wilkes College before 4,500 fans at the Colonels Homecoming Classic at Ralston Field yesterday.

The winless Colonels led most of the way and appeared to be in good shape with a 21-19 lead and the Bombers deep in their own territory with about five minutes left in the contest. However, Ithaca quarterback Doug Campbell engineered a 13-play 80 yard drive with Volpe going over for the score to snatch victory from the Colonels' grasp.

Ithaca scored first on a 46-yard pass play from Cambell to Mike Podlucky with 10:46 left in the first quarter. Podlucky caught the ball at about the 30 and outlegged the Colonel defenders to the end zone. Abbott's PAT made it Ithaca 7 Wilkes 0.

Linebacker Jim Loveland set up the Colonel's first score with a fumble recovery at the Ithaca 26 yard line. The Colonels drove 26 yards in six plays with Soph quarterback Jaff Giberson going the last nine on a rollout for the touchdown. Dave Kaschak's kick was good to make it Wilkes 7 Ithaca 7 with 6:25 left in the first quarter.

Five plays later, Colonel defensive back Garf Jones picked off a Cambell pass at the Ithaca 44 yard line. With Giberson, Ted Yeager and Bob Gennaro methodically tearing into the Ithaca line, the Colonels moved the ball to the one, where Gennaro climaxed the drive with a one yard plunge for the score. Kaschak split the uprights and the score was Wilkes 14, Ithaca 7, with 1:39 left in the first quarter.

Punt Blocked

Early in the second quarter a Kaschak punt was partially deflected following a high pass from center which resulted in Ithaca taking over possession on the Wilkes 38 yard line. Six plays later Bill Kleinfelder drove over from the two for an Ithaca touchdown. Abbott's kick was wide and the Colonels maintained a 14-13 lead.

Following the kickoff, the Colonels had a first and ten at their own 20. On a third and two from the 28, Scatback Ted Yeager broke loose for a 52 yard run to the Ithaca 20. The rush was Yeager's 348th career rush and broke the old Colonel record of 347 held by Marv Antinnes.

On the same play, Yeager suffered an ankle injury and was lost for the rest of the game.

Seven plays later, Giberson pitched to Ned Holmes who took it in from the four. Kaschak missed the PAT, but The Bombers were called for roughing the kicker. Kaschak's next attempt was perfect and Coach Rollie Schmidt's charges led 21-13.

Ithaca took the ensuing kickoff and drove 49 yards on the strength of Campbell's running and passing. Campbell took it in himself on a six yard run. A try for a two point conversion failed and Wilkes still led, 21-19 as time ran out in the first half.

Defense Tightens

The second half saw both teams tighten up on defense and neither team mounting a serious offensive threat. The third quarter was scoreless and it seemed that the fourth quarter would also pass without a score.

With five minutes left in the game, Ithaca had a first and 10 on its own 20. Campbell handed off to Podlucky who started around the right side. He pulled up short of the line of scrimmage and threw a 30 yard strike to Barry Smith to put the Bombers in good field position on the 50. Ithaca moved down the field and reached the Colonel 10 in nine plays. Kleinfelder ran to the eight and John Doerring drove to the six. On the next play, Volpe cracked off tackle for a six-yard touchdown run. An attempt for a two point conversion failed, but the Bombers led 25-21 with 1:30 on the clock.

Following the kickoff, the Colonels took over at their own 23. Giberson completed passes to Jim Marascio, Bill Lazor, and Neil Langdon to move the ball to the Ithaca 37. But the drive stalled there as Giberson's pass was intercepted at the five as time ran out.

Ithaca quarterback Campbell had a fine day as he ran 19 times for 103 yards and completed three of 12 passes for 57 yards and a touchdown.

ITHACA	7	12	0	6—25
WILKES	14	7	0	0—21

Scoring:
Ithaca—Cambell to Podlucky (46 yd. pass) PAT Abbott.
Wilkes—Giberson (9 yd. run) PAT Kaschak.
Wilkes—Gennaro (1 yd. run) PAT Kaschak.
Ithaca—Kleinfelder (2 yd. run) PAT failed.
Wilkes—Holmes (4 yd. run) PAT Kaschak.
Ithaca— Campbell (6 yd. run) 2 pt. Conv. failed.
Ithaca— Volpe (6 yd. run) 2 pt. Conv. failed.

STATISTICS

	Wilkes	Ithaca
First Downs	15	16
Passes Attempted	8	13
Passes Completed	4	4
Yards Passing	55	87
Passes Intercepted	1	0
Rushes	60	58
Yards Rushing	267	178
Total Plays	68	71
Tootal Offense	322	265
Punts	7-262-37.4	4-160-40.0
Fumbles Lost	1-1	2-2
Penalties	5-25	4-30

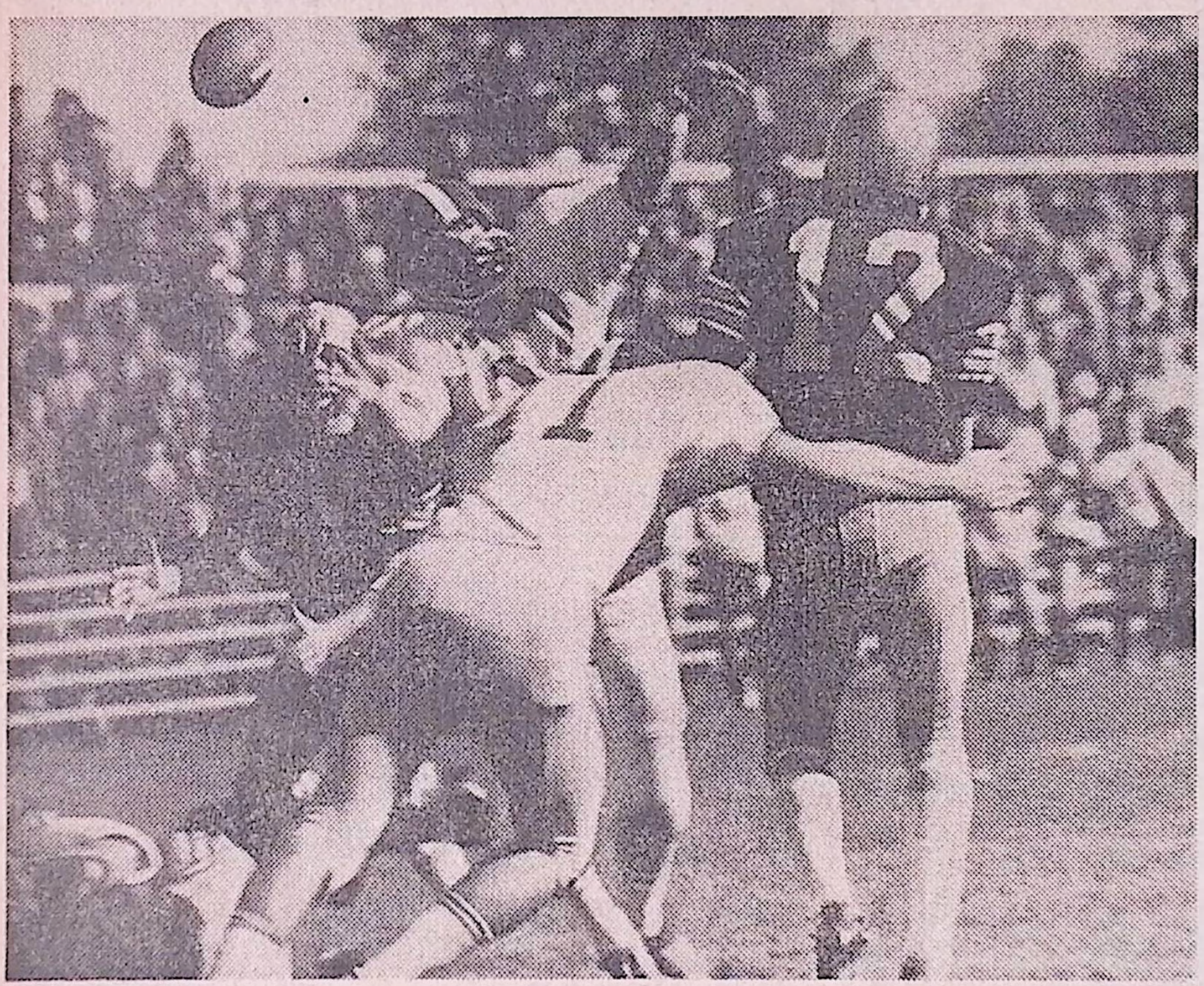

Wilkes College quarterback Jeff Giberrson (12) pitches back to Ned Holmes (20) who scored from the four in yesterday's game against Ithaca. Wilkes led 21-13 following the conversion, but Ithaca came back to win, 25-21.—(Paramount)

Ithaca Rally Defeats Wilkes

WILKES-BARRE, Oct. 17 (AP). — Dale Volpe scored from the six with 90 seconds left to climax an 80-yard drive as Ithaca rallied to defeat Wilkes, 25-21, Saturday.

Doug Campbell scored one Ithaca TD on a 6-yard run, and passed 46 yards to Mike Podlucky for another.

ITHACA	7	12	0	6—25
WILKES	14	7	0	0—21

Ith—Pedlucky, 46, pass from Campbell (Abbott, kick)
Wilk—Giberson, 9, run (Kaschak, kick)
Wilk—Gennare, 1, run (Kaschak, kick)
Ith—Kleinfelder, 2, run (kick failed)
Wilk—Holmes, 4, run (Kaschak, kick)
Ith—Campbell, 6, run (run failed)
Ith—Volpe, 6, run (kick failed)
A—4500.

Gennaro Scores

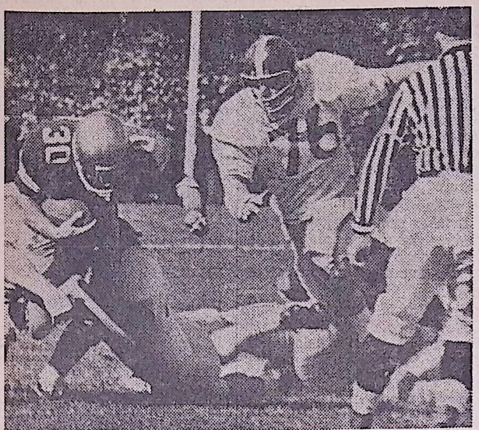

(Photo by Paramount Studio)

Wilkes Fullback Bobby Gennaro (30) crashes over from the one-yard line to score the Colonels second touchdown in the first period and put them ahead 14-7 before Saturday's Homecoming crowd of 4,500.

Wilkes lost the contest in the final minutes when Ithaca College scored to take a 25-21 victory and hand the Colonels their second setback against one tie this season.

Yeager Sets Wilkes Record

Junior tailback Ted Yeager established a new Colonel milestone Saturday afternoon at Ralston Field, recording his 348th career carry from scrimmage as Wilkes bowed to Ithaca, 25-21. Junket wiped out the old mark of 347 carries set between 1957-1960 by Marv Antinnes.

Ironically the carry proved to be the last of the game for Yeager as he sustained an ankle injury after running for a 52 yard gainer midway in the second quarter.

Ithaca opened the day's scoring parade by countering on a quick 50 yard drive which took only three plays to complete. Fatal dose came by way of a 46 yard aerial hookup from quarterback Doug Campbell to halfback Mike Podlucky, with 10:46 left in the initial stanza.

For the first time in weeks, the breaks finally went the other way as senior linebacker Jim Loveland recovered a Campbell fumble a series later on the Ithaca 26 yard line. Jeff Giberson quickly put his charges in high gear and knotted the score with 5:25 remaining in the same period. Giberson did the scoring honors with 9 yards end sweep.

Wilkesmen scored as senior defensive back Garf Jones picked off a Campbell pass on the Ithaca 44 yard line. Mixing his running plays well to Neil Langdon, Yeager, and Bob Gennaro, the Colonels sophomore signal caller moved downfield. Gennaro culminated the drive with a one yard dive to put Wilkes in the lead with 1:39 still left in the canto.

Deflected punt enabled the Bombers to close the gap as Ithaca defenders blocked a Dave Kaschak effort on the 37 yard line. Campbell rode his team into the end zone six plays later as Fullback Bill Kleinfelder barged in from the two. The placement attempt was wide and Wilkes kept a narrow 14-13 lead.

After the ensuing kickoff Yeager electrified the large gathering by breaking away for a 52 yard scamper which gave the Blue and Gold a first and ten situation on Ithaca's 20 yard line. With Gennaro doing most of the toting Wilkes pushed over the score as Ned Holmes zipped home from the four. A Kaschak placement made the score 21-13 with 5:15 left in the half.

All-American candidate Campbell retaliated with another tally after the kickoff as he turned an attempted onside Wilkes kick into a 51 yard touchdown drive. Campbell scored himself with :46 remaining on the clock.



(AP Wirephoto)

OFF AND RUNNING — Ted Yeager (21) of Wilkes is shown off and running on a 52 yard jaunt in Saturday's game against Ithaca. On the play, Yeager established a new career Wilkes carry mark with his 348th carry. However, Wilkes dropped a 25 to 21 decision to the Ithaca team.

Ithaca Nips Wilkes In Closing Seconds

A new Wilkes record was set on Saturday when Ted Yeager recorded his 348th career carry from scrimmage as the Colonels bowed to Ithaca, 25 to 21 before a Homecoming crowd at Ralston Field. Yeager's jaunt wiped out the old mark of 347 carried set between 1957 and 1960 by Marv Antinnes.

Ironically the carry proved to be the last of the game for Yeager as he sustained an ankle injury after running for a 52 yard gainer midway in the second quarter.

Ithaca opened the day's scoring parade by countering on a quick 50 yard drive which took only three plays to complete. Fatal dose came by way of a 46 yard aerial hookup from quarterback Doug Campbell to halfback Mike Podlucky, with 10:46 left in the initial stanza.

For the first time in weeks, the breaks finally went the other way as senior linebacker Jim Loveland recovered a Campbell fumble a series later on the Ithaca 26 yard line. Jeff Giberson quickly put his charges in high gear and knotted the score with 6:25 remaining in the same period. Giberson did the scoring honors with 9 yards end sweep.

Wilkesmen scored as senior defensive back Garf Jones picked off a Campbell pass on the Ithaca 44 yard line. Mixing his running plays well to Neil Langdon, Yeager, and Bob Gennaro, the Colonels sophomore signal caller moved downfield. Gennaro culminated the drive with a one yard dive to put Wilkes in the lead with 1:39 still left in the canto.

Deflected punt enabled the Bombers to close the gap as Ithaca defenders blocked a Dave Kaschak effort on the 37 yard line. Campbell rode his team into the end zone six plays later as Fullback Bill Kleinfelder barged in from the two. The placement attempt was wide and Wilkes kept a narrow 14-13 lead.

After the ensuing kickoff Yeager electrified the large gathering by breaking away for a 52 yard scamper which gave the Blue and Gold a first and ten situation on Ithaca's 20 yard line. With Gennaro doing most of the toting Wilkes pushed over the score as Ned Holmes zipped home from the four. A Kaschak placement made the score 21-13 with 5:15 left in the half.

All-American candidate Campbell retaliated with another tally after the kickoff as he turned an attempted onside Wilkes kick into a 51 yard touchdown drive. Campbell scored himself with :46 remaining on the clock.

Ithaca Rallies To Down Wilkes

Wilkes-Barre (UPI) — Halfback Dale Volpe ran for the winning touchdown with 1:30 left yesterday to give Ithaca a 25-21 come-from-behind victory over Wilkes.

With the Colonels leading 21-19 in the final period, Ithaca moved the ball 80 yards and Volpe scored the winning touchdown on a six-yard run.

Quarterback Doug Campbell was the big offensive gun for Ithaca, scoring one touchdown on a six-yard run and passing 46 yards to halfback Mike Podlucky for another.

Halfback Ted Yeager established a new Wilkes rushing mark of 348 carries in his career, handling the ball seven times in the game. Yeager picked up 74 yards before he was injured and left the game.



THE COLLEGE GAME®

ESSC STADIUM • OFFICIAL PROGRAM 50 Cents

OCTOBER 31, 1970 • HOMECOMING

EAST STROUDSBURG

WILKES

See the Poconos' Major Scenic Attraction



BUSHKILL FALLS

"The Niagara of Pennsylvania"

Picnic Grounds — Marked Nature Trails — Boating

Famous for its natural beauty, Bushkill Falls is one of the most famous scenic attractions of the East. You receive a trail map guide that shows all trails leading to the waterfalls, gorges, and chasms...you'll cross mountain streams via rustic bridges, walk through woods filled with virgin timber. Fall is for hiking....at Bushkill Falls!

We'll pack your lunch – call us at (717) 588-6682 and we'll have a boxed lunch ready for you. Eat by a stream, a country pond, or in the solitude of the woods.

OPEN DAILY 8 A.M. 'TILL DARK, APRIL-NOVEMBER 15th

ROUTE 209 **BUSHKILL, PA. 18324**

East Stroudsburg State College

Souvenir Football Program

WILKES GAME
OCTOBER 31, 1970

TABLE OF CONTENTS

ESSC Homecoming – 1970 2-4
Queen Candidates 2-3
Smoke Signals 3
Message from President Sills 4
ESSC Team Leaders 7
Warrior Pictures ..... 9 & 11
The ESSC Athletic Program 12
East Stroudsburg Roster 15
Starting Lineups 17
Wilkes Roster 18
Code of Officials' Signals 21
The Warriors in the 60's 22
Behind the Scenes 25
Cheer for the Warriors 26
A Battle of Brothers 29
The Wilkes Colonels 29
Statistical Leaders 31
Field Information 31
Warrior Fall Schedules 32

The East Stroudsburg State College Souvenir Football Program is published for all home football games. Pete Nevins, Sports Information Director, is in charge of advertising and editorial content. Spencer Marketing Services, 271 Madison Avenue, New York, N.Y. is the national advertising representative.



About the Cover . . .

The thrills and excitement of College Football are depicted on this week's cover. In the upper left corner is a picture of the Warriors' ace quarterback Steve Mummaw being tackled in the Lafayette game. At the lower right is a picture of Charlie Reese, ESSC's head coach. The photographs in the souvenir football program are the compliments of George Arnold and Glenn Frakes.

Creative Printing by Skilled Craftsmen

SUN litho-print

We specialize in

OFFSET-LITHO
LETTERPRESS
COLOR
or
BLACK & WHITE

REMEMBER ...

IF IT'S PRINTED, YOU CAN GET IT AT:

SUN LITHO-PRINT

421 N. Courtland St.
East Stroudsburg, Pa.

– • –

(717) 421-3250

ESSC Homecoming - 1970



Disneyland

Queen Candidates



HOMECOMING CHAIRMAN: CAROLE SULLIVAN

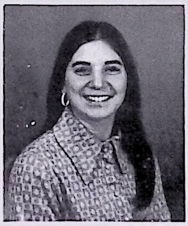

DIANE CAMMEROTA
Stroud Courier
Fr., Scranton



DIANE CASELLA
Day Student Assn.
Jr., Tannersville



PEG CHIAPPINI
Senior Class
Sr., Grove City



SUE CRISMAN
Hawthorn
So., Bradford



DONNA ESHELMAN
Minsi
Sr., Cherry Hill, N.J.



KATHY FITZGERALD
Theta Delta Rho
Jr., Broomall



LINDA FREEFIELD
Phi Sigma Kappa
So., Bethlehem



PAT GADOMSKI
Varsity "S" Club
Jr., Southampton, N.Y.



ROSANNE GARY
Black Student Movement
Fr., Philadelphia

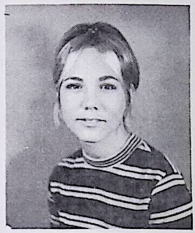

JOANN HOFFMAN
Alpha Chi
So., Abington



SUE HUDAK
Laurel
Jr., Bethlehem



DALE JORDAN
Sigma Pi
Fr., West Chester



KATHY KEANE
, HPE Club
Jr., Woodbury, N.J.



NANCY LUBRESKI
Newman Club
So., Edison, N.J.



JANE PARRY
Sophomore Class
So., East Bangor



REMAINING HOMECOMING SCHEDULE

Tonight (8:30) – Homecoming Dance
Music By "The North American Bear"
Student Union Building

Sunday – "A Day Devoted To Creativity"

– FLOATS and DISPLAYS –

Float Themes

AOP: "Peter Pan - Captain Hook"
Newman Club: "Wonderful World of Color"
HPE Club: "It's a Small World, Welcome to It"
TKE: "Mickey Mouse Club"
TDT: "Flying Dumbo"
AX: "Frontierland"
EP: "Snow White and the Seven Dwarfs"
AEA: "Land of Aladdin"
Ga-Ga- Intramurals: "Davy Crockett"

Dorm Displays

Shawnee: "Riverboat"
Monroe: "Three Little Pigs"
Minsi: "Mickey Mouse Maze"
Laurel: "Cinderella"
Linden: "Alice In Wonderland"
Hemlock: "Small World"
Hawthorn: "Peter Pan"

Queen Candidates



RANDEE PERDEW
Hemlock
Fr., Bedford



CHRIS ROHR
Monroe
So., Doylestown



REBECCA SIEG
Shawnee
Fr., New Oxford



SHARON SILVENT
Alpha Sigma Alpha
Jr.. Hackettstown, N.J.



NIKKI WACKER
WESS
Fr., Elmont, N.Y.



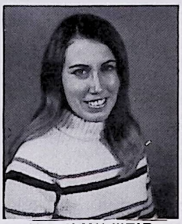

MARILYN WEIR
Tau Kappa Epsilon
Sr., Bloomsburg

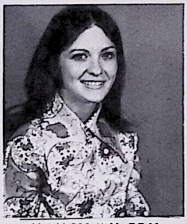

NANCY WILSON
Alpha Omicron Pi
Sr., Bethlehem



Smoke Signals



By Pete Nevins – Sports Information Director

Which is the top college football team in Northeastern Pennsylvania? This is a question which has been debated by East Stroudsburg and Wilkes football fans for the last several years.

The two schools have met only once on the gridiron, the opening game of the 1966 season with Wilkes coming out on top, 10-0. It was the Warriors' first game under Coach Charlie Reese.

32 Straight Wins

Wilkes' gridiron fame goes back to 1965. Before that, the Colonels had suffered through ten consecutive losing seasons, most with one or two wins. In the last five years, they have won 38 games, lost six and tied one. This includes a string of 32 straight victories, third longest streak in NCAA College Division history.

East Stroudsburg almost matched Wilkes' mark during this period with two undefeated teams in 1965 and 1968. But since the Warriors were not members of the Eastern College Athletic Conference (ECAC) until last year, they were not eligible for the Lambert Bowl, which has been won by Wilkes twice.

This season, both teams are counting on a victory today to salvage a winning season. Wilkes is 1-3-1 with the three losses by a total of 12 points. ESSC is 3-4 and has started to jell with three straight victories.

Wilkes, usually a running team, got a record-breaking passing performance from quarterback Jeff Giberson last week in knocking Alfred out of the unbeaten ranks. The Colonels also depend on the slashing running of fullback Bob Gennaro and Halfback Ted Yeager, who is returning to action after being sidelined with an injury.

The Warriors combined the passing of Steve Mummaw with the running of Bob Lester last week in topping Millersville. The team's defense, headed by linebacker Ed Long and safety Joe McNulty, held the Marauders to only 101 yards total offense.

Bloomsburg Here Next Week

There is one more game on the ESSC football schedule. Next week, second place in the Pennsylvania Conference Eastern division will be at stake when Bloomsburg and fullback Bob Warner invade the ESSC Stadium for a 1:30 p.m. game.

★ ★ ★

Tepee Topics: The ESSC gridders have played before the largest crowds in the school's history this season ... In seven games, a total of 40,668 fans have seen the Warriors play, an average of 5,809 per contest ... Three ESSC players have made the weekly ECAC All-Star teams this season, Glenn Gottshalk, Ed Long and Steve Mummaw.

As always, our sincere thanks go out to area newspapermen and broadcasters who have covered the Warrior gridders this season ... In addition, radio station WVPO, the Voice of the Warriors, has run a weekly interview program with ESSC players and coaches Thursday nights at 5:45 o'clock ... It is hoped this program can be continued through the winter months with members of the ESSC winter sports teams participating.



EAST STROUDSBURG STATE COLLEGE

East Stroudsburg, Pennsylvania 18301

THE PRESIDENT

WELCOME ALUMNI

It is a real pleasure to welcome back to the campus the alumni who have been so instrumental in bringing recognition to the College during the past three-quarters of a century. It is my sincere hope that you will maintain contact with us, not only on the several occasions when there are special events for alumni, but at other times throughout the year.

Once again, the College is suffering from a lack of Commonwealth funds and an additional fee has been imposed upon the students. It would appear that there are many legislators who feel that the cost of education should be borne by the participant rather than by the appropriation of tax monies. However, this philosophy is contradictory to the concept of public higher education and, if this trend continues, the state-owned colleges and universities of the Commonwealth will experience great difficulty providing quality education during the next decade.

We have increased our enrollment by approximately 400 students so that the total for the current year is above 3300. During each of the past two years, we have admitted 400 more students each year than was true in years prior to this time. Two new dormitories have been made available to the students this year; one is a 300-bed women's residence hall funded by the State, and the second is a 210-bed apartment type residence hall owned by Lynstan Corporation. The latter is an off-campus residence hall adjacent to the campus. Although the students have had difficulty because all apartments were not completed on schedule, they are very happy with this new "style" of living accommodation.

During the past year, the East Stroudsburg State College Research Foundation was incorporated and, as a result of this action, there are many special projects underway on the campus. Some of these projects involve research in teacher education while others involve departmental research of one kind or another. The Foundation under the leadership of our Director of Institutional Research, Dr. Frank Kovacs, has added a new dimension to the College's overall educational complex of special programs.

In relation to our students' involvement in programs on the campus, I would like to say that they have demonstrated the ability to provide effective leadership and have cooperated with all other segments of the college community in a most constructive manner. On October 15, under the leadership of our student government president, Dale Reichley, a Pennsylvania State College and University Day was held in Harrisburg, at which time leaders from government and education appeared at the Capitol and spoke on behalf of the overall program of higher education in state-owned institutions of Pennsylvania.

Please join with us in our efforts to meet the needs of our students--at ESSC today.

Frank D. Sills, President

STEINHAUER'S STATIONERY

HEADQUARTERS FOR

School, Office Supplies & Products

Brief Cases, Attache Cases, Binders

HALLMARK CARDS SOCIAL EXPRESSION

740 Main St., Stroudsburg Phone: 421-4430

Rudy's

MONROE SECURITY BANK AND TRUST COMPANY

SERVING MONROE COUNTY
FROM
SEVEN CONVENIENT OFFICES

Stroudsburg (2) East Stroudsburg

Mountainhome Brodheadsville

Tannersville Marshalls Creek

Phone: (717) 421-4224

MEMBER F.D.I.C.

Francis J. Gochal, Agency

ALL FORMS OF INSURANCE

"INSURE YOUR TOMORROWS - TODAY"

BARTONSVILLE, PA.

421-4020

Join our swing shift

It lasts from 5 p.m. to 2 a.m. at the

Three Fathoms

restaurant & lounge

overlooking our beautiful garden court

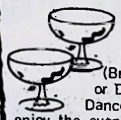

Start at 5 with your favorite cocktail and appetizer in our Ship's Bar. Swing into dinner by candlelight in our Three Fathoms restaurant. (Broiled live Maine lobster, a juicy T-bone or Delmonico steak, fresh trout, etc., etc.) Dance between courses or just sit back and enjoy the evening's entertainment until the law says we have to send you home.

Great Continuous Entertainment Nightly!

Sheraton Pocono Inn

Route 80 at Exit 48 • 1200 W. Main St., Stroudsburg

136 Beautifully Appointed Rooms & Suites

• Sauna Baths • Banquet & Meeting Room Facilities •

• Ample Free Parking •

Compliments

of

Detrick's Complete Vending INC.

Stroudsburg, Pa.

Phone: 421-2720

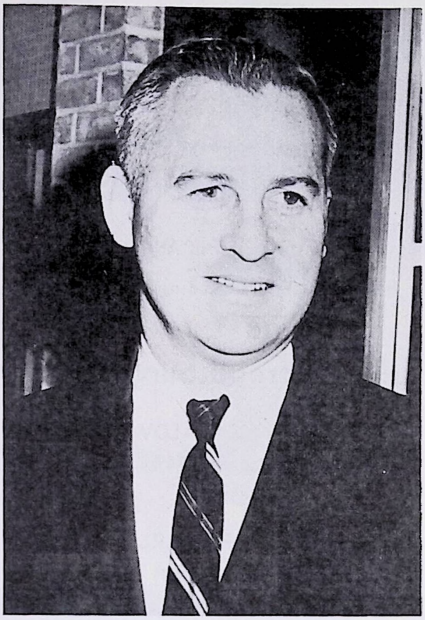

Head Coach Charlie Reese

ESSC Team Leaders



Jerry Clymer
Sellersville



Joe Kelly
Upper Darby

CYPHERS ELECTRIC, INC.

BARTONSVILLE, PA.

421-8140

GE SALES & SERVICE

M. W. WOOD, INC.

Food Service Management

ALLENTOWN, PA.

E. A. BELL, CO.

GENERAL INSURANCE AGENCY

TO TAKE THE WO OUT OF WORRY,
CALL
JACK & HARRY MULLINS

7th & Sarah Sts.
Stroudsburg, Pa.

PHONE: 421-3666

PHONE:
SAYLORSBURG 992-4003

OPEN 24 HOURS
DAILY

BESECKER'S DINER
BUSINESS ROUTE 209 - SNYDERSVILLE, PA.

AL BESECKER, PROP.

AIR
CONDITIONED

OLYMPIC., INC.

ATHLETIC EQUIPMENT RECONDITIONERS

"Specialists in the repair of Athletic Equipment"

Recommended by Leading Manufacturers

East Stroudsburg, Pa.

MARTIN S. BALDWIN
(Class of '24)
President

THOMAS E. GARLAND
(Class of '49)
General Manager

VISIT THE
NEW MODERN
BRITE
1
HOUR
DRIVE-IN CLEANERS

735 MAIN ST.
STROUDSBURG, PA.

COME AS YOU ARE —
STAY IN YOUR CAR

POCONO
ICE-A-RAMA

INDOOR ICE SKATING

Analomink, Pa.

OPEN DAILY 2 PM to 11 PM

SATURDAY & SUNDAY
10 AM to 11 PM

Phone: 421-6465



Bob Barron
Tamaqua



Chris Bisig
Brentwood, N.Y.



Joe Bongiovanni
Neptune City, N.J.



Greg Cardone
Altoona



ESSC COACHING STAFF

Bottom Row (L-R): Bill Horvath, Jack Sovak, Ron Cardinal.
Top Row: Bruce Hayne (Trainer), Denny Douds, Head Coach Charlie Reese, Bob Sutton, Vern Walch

Warriors



Marty Gehlhaus
Oreland



Ralph Gish
Hershey



Glenn Gottshalk
Upper Darby



Frank Goulburn
Collingswood, N.J.



Mike Grabill
Ephrata



Jim Howland
Binghamton, N.Y.



Harry Irvin
Aldan



Steve Jackson
Huntingdon



Ray Johnson
Kenvil, N.J.



Stan Kabacinski
Duryea



Chip Keinath
Drexel Hill



Hank Kunkel
Wescoesville



Bob Lester
Philadelphia



The Best in Foods, Spirits and Entertainment

Delaware Water Gap

476-0311

PEST — TERMITE — BIRD CONTROL

OVER 40 YEARS EXPERIENCE

FOR PROMPT SERVICE CALL

J. C. EHRLICH CO., INC.

TANITE ROAD

STROUDSBURG, PA. 18360

717-421-6881

BEST WISHES FOR A

SUCCESSFUL SEASON

MURREL R. KIEFER
ELMER J. KIEFER
WILLIAM A. RAKE
LEON F. HUSSON
DAVID B. ROSS

CROWE

Insurance Agency

169 Washington Street

East Stroudsburg, Pa.

FOR INSURANCE ON YOUR HOME,

CAR, AND BUSINESS

Call: Walter McClelland
Henry Zimmer
Bernard Rowe
Lawrence Schoenerberger

Phone: 421-3535

After watching an exciting football game,

join the in crowd for some excitment of your own.

AT **COLONIAL LANES**

N. 9th St. Route 611 North

Stroudsburg

32 Lanes, Automatic Pinspotters

and

Amusement Center



Ed Long
Catawissa



Joe McNulty
Scranton



Steve Mummaw
Landisville



Garry Neupert
Wayne, N.J.



Bill Dukett receives the 1969 ECAC Player of The Year Award at the ECAC Banquet in New York.

Warriors



Tom Petro
Allentown



John Procopio
Palisades Park, N.J.



Joe Ramos
Quakertown



Ron Sandt
Easton



Jerry Saxon
Levittown



Jack Shoemaker
Wind Gap



Jim Suponcic
Luzerne



Doug Todd
Harrisburg



Joe Vancho
Greenwich, Conn.



Ed Wagner
Bangor



John Westlake
Levittown



Mike Yeager
Catawissa



Bob York
Mount Carmel

THE ESSC ATHLETIC PROGRAM

MEN'S SPORTS

- Baseball
- Basketball
- Cross Country
- Football
- Golf
- Gymnastics
- Indoor Track
- Outdoor Track
- Soccer
- Swimming
- Tennis
- Wrestling

WOMEN'S SPORTS

- Archery
- Basketball
- Field Hockey
- Gymnastics
- Lacrosse
- Swimming
- Tennis

East Stroudsburg State College and athletic success always have gone hand in hand. Over the years, championships have been accorded to ESSC teams and athletes in nearly all sports.

The Warriors' football and soccer teams ranked among the nation's leaders in their respective sports during the 1960's. The gridders were 68-17-1 with two undefeated seasons and three Pennsylvania Conference championships. The booters were 80-37-7, winning the NAIA championship in 1962 and competing in five other post-season NCAA and and NAIA tournaments.

The ESSC wrestling teams have won national honors and produced eight All-Americans. The latest was Rich Schumacher, an NCAA heavyweight champion last season.

In basketball, East Stroudsburg is the host school for one of the top holiday tournaments in the East, the Pocono Classic. ESSC also had the distinction of playing host to NCAA tennis tournaments the last two years.

Many honors were won by ESSC athletes during the 1969-70 school term. Neil Curtis, Fred Straus and Dave Kozlowski were NCAA Atlantic Coast Regional tennis champions with Straus and Kozlowski also taking the ECAC Division Two doubles title.

Diver Hank Spangler and half-miler Joe Ahouse finished among the medal-winners in NCAA College Division swimming and track competition, respectively. Andrea Pearson was third in the nation among collegiate swimmers in the 50-yard butterfly.



John R. Eiler
Athletic Director

In team competition, the Warriors won Pennsylvania Conference titles in soccer and tennis, were runnersup in baseball and placed third in wrestling and swimming. Two women's teams, tennis and archery, were both undefeated while the girl's swimming squad lost only one meet.

Northeastern National bank

the Bank where you live

839-7146 Mt. Pocono, Pa.

Northeastern Pennsylvania National Bank & Trust Co.

Member F.D.I.C.

Joseph G. DeRenzis and Son

Aluminum Products

21 N. 6th Street

Stroudsburg, Pa.

Phone: 421-4690

TWIN CITY TV & APPLIANCES

1184 W. MAIN ST. – STROUDSBURG, PA.

WESTINGHOUSE & SYLVANIA
SALES & SERVICE

SERVING THIS AREA OVER 20 YEARS

WISHING THE BEST
FOR CHARLIE REESE AND
THE 1970 WARRIORS!

Compliments

of

STROUDSBURG

SCHOOL OF COSMETOLOGY

Albino's

288 WASHINGTON STREET
EAST STROUDSBURG
421-9400

- FULL COURSE DINNERS SERVED DAILY
- COMPLETE ITALIAN MENU INCLUDES - "HOME MADE" LASAGNE - RAVIOLI - MANICOTTA
- SEAFOOD SPECIALTIES – CRABS - CLAMS - SHRIMP
- "HOME MADE" PIZZA - ALL VARIETIES

SKI

CAMELBACK
IN THE POCONOS

OPERATING HOURS:
OPEN DAILY - 9:00 - 4:30
WEEKEND & HOLIDAYS - 8:30 - 4:30

NIGHT SKIING (MON. THRU SAT.) – 6:00 - 10:00 P.M.

COCKTAIL LOUNGE OPEN EVERY NIGHT
BANDS EVERY WEEKEND

CAMELBACK

THE BIG POCONO SKI AREA
TANNERSVILLE, PA. 18372
BOX 168 PHONE (717) 629-1661

COMPLIMENTS OF

WEICHEL BUICK

YOUR BUICK - OPEL DEALER

IN THE POCONOS

1009 MAIN STREET STROUDSBURG, PA.

Compliments

of

CHUB'S RESTAURANT

PHONE 424-0780

Mobil

KINDREW'S MOBIL SERVICE

COMPLETE AUTO SERVICE

ROBERT KINDREW

PROSPECT & RIDGEWAY STS.
E. STROUDSBURG, PA. 18301

STROUD FORD, INC.

301 N. 9th ST.

STROUDSBURG

YOUR FRIENDLY FORD DEALER

CALL ON THE FIRST TEAM

When you need insurance of any kind, or information concerning real estate call us. Experience, training and a sincere desire to help is our goal.

WALTER H. DREHER AGENCY

551 Main St. Stroudsburg

Phone: 421-6141

Walter H. Dreher

Wally G. Butz

J. Nelson Westbrook

east stroudsburg 1970 varsity roster

No.	Name	Pos.	Class	Ht.	Wt.	Age	High School	Hometown
66	*Barron, Bob "Skip"	DG	Jr.	5'10"	190	20	Tamaqua Area	Tamaqua, Pa.
20	Belfanti, Bill	DHB	Fr.	6' 1"	175	18	Mount Carmel	Mount Carmel, Pa.
64	Bisig, Chris	OG	Jr.	5' 7"	175	19	Brentwood	Brentwood, N.J.
74	Bongiovanni, Joe	OT	So.	5'11"	200	20	Neptune	Neptune City, N.J.
41	Bray, Sam	OE	So.	6' 2"	170	19	Pen Argyl	Pen Argyl, Pa.
51	*Cardone, Greg	LB	Jr.	5'10"	180	21	Bishop Guilfoyle	Altoona, Pa.
79	*Clymer, Jerry	DT	Sr.	6' 1"	215	21	Pennridge	Sellersville, Pa.
73	Conway, Bob	DT	So.	5' 1"	220	21	Panther Valley	Nesquehoning, Pa.
83	Coyer, Don	LB	Fr.	6' 1"	195	18	Dunmore	Dunmore, Pa.
58	Dukinas, Ron	DT	Fr.	6' 0"	215	17	Dallas	Dallas, Pa.
81	Dunmire, George	OE	So.	6' 0"	175	19	Henderson	West Chester, Pa.
71	Edwards, Ross	DT	So.	6' 1"	205	19	Hamilton-East	Trenton, N.J.
14	Erb, Dennis	QB	So.	6' 1"	170	18	Lincoln	Conshohocken, Pa.
21	Gehlhaus, Marty	DHB	Sr.	6' 1"	187	21	Springfield Twp.	Oreland, Pa.
23	*Gish, Ralph	OHB	Sr.	5' 8"	180	21	Hershey	Hershey, Pa.
85	*Gottshalk, Glenn	OE	Jr.	6' 3"	220	22	Upper Darby	Upper Darby, Pa.
50	Goulburn, Frank	LB	So.	5'11"	195	19	Collingswood	Collingswood, N.J.
82	Grabill, Mike	DE	So.	6' 2"	200	19	Ephrata	Ephrata, Pa.
42	Greene, Richard	DHB	So.	5'10"	190	19	Herricks	Williston Park, N.J.
88	*Howland, Jim	OE	Sr.	6' 2"	210	21	Binghamton-North	Binghamton, N.Y.
63	*Irvin, Harry	OG	Sr.	5'11"	185	21	Lansdowne-Aldan	Aldan, Pa.
53	*Jackson, Steve	C	Jr.	6' 0"	185	20	Huntington Area	Huntington, Pa.
31	*Johnson, Ray	DHB	Jr.	5'10"	165	20	Roxbury	Kenvil, N.J.
72	Kabacinski, Stan	OT	Sr.	6' 0"	195	21	Pittston Area	Duryea, Pa.
78	*Keinath, Charles "Chip"	DT	Sr.	6' 5"	215	21	Friends Central	Drexel Hill, Pa.
67	*Kelly, Joe	OG	Sr.	5'10"	205	22	Msgr. Bonner	Upper Darby, Pa.
48	Kunkel, Hank	LB	So.	5'10"	187	19	Parkland	Wescoesville, Pa.
28	*Lester, Bob	OHB	Jr.	5' 8"	170	20	Springfield	Philadelphia, Pa.
49	*Long, Ed	LB	Jr.	5'11"	180	20	Southern Columbia	Catawissa, Pa.
62	Martin, Gary	DG	So.	5'11"	205	19	Quakertown	Quakertown, Pa.
27	*McNulty, Joe	SAFT.	Sr.	5' 9"	170	21	West Scranton	Scranton, Pa.
15	Mummaw, Steve	QB	Jr.	5' 8"	142	20	Hempfield	Landisville, Pa.
30	Neupert, Garry	FB	Jr.	5'10"	180	20	Wayne Hills	Wayne, N.J.
54	O'Gara, John	DHB	Fr.	6' 0"	170	18	Lourdes Regional	Shamokin, Pa.
46	Papada, Al	DG	So.	5' 8"	170	19	Minersville	Minersville, Pa.
44	Petro, Tom	OHB	Jr.	5'11"	175	20	Wm. Allen	Allentown, Pa.
29	Procopio, John	DHB	Sr.	5' 8"	150	22	Leonia	Palisades Park, N.J.
55	Ramos, Joaquim "Joe"	DT	Jr.	5'11"	195	20	Neshaminy	Quakertown, Pa.
86	Richey, Bob	OE	So.	6' 2"	190	20	Somerville	Somerville, N.J.
57	Rose, Ben	C	Sr.	5' 9"	180	22	Wilson	Easton, Pa.
12	Sandora, Charlie	QB	So.	5'11"	183	19	Bridgewater-Raritan East	Somerville, N.J.
77	Sandt, Ron	OT	Jr.	5' 9"	205	23	Easton	Easton, Pa.
32	Saxon, Jerry	SAFT.	Jr.	6' 1"	190	20	Woodrow Wilson	Levittown, Pa.
43	Schlachter, Bill	LB	So.	5'11"	184	19	Frankford	Philadelphia, Pa.
25	Shoemaker, Jack	OHB	Jr.	5'10"	170	19	Pen Argyl	Wind Gap, Pa.
89	Smith, John	DE	Fr.	6' 0"	200	17	Pius X	Wind Gap, Pa.
35	*Smith, Mike	LB	Jr.	5' 9"	176	21	Emmaus	Emmaus, Pa.
75	Suponcic, Jim	OT	Sr.	5'10"	191	21	Central Catholic	Luzerne, Pa.
52	*Todd, Doug	C	Sr.	5'10"	200	21	Wm. Penn	Harrisburg, Pa.
33	*Vancho, Joe	DE	Sr.	5'10"	180	21	Greenwich	Greenwick, Conn
84	Vicario, Tom	DE	So.	6' 0"	185	19	Bangor	Bangor, Pa.
87	Wagner, Ed	DE	Jr.	5'11"	180	20	Bangor Area	Bangor, Pa.
36	Warke, Jon	FB	Jr.	5' 9"	180	20	Parkland	Orefield, Pa.
61	Westlake, John	OG	Jr.	5' 7"	182	19	Neshaminy	Levittown, Pa.
37	Wynne, Doug	OHB	So.	5'8½"	162	21	Roxborough	Philadelphia, Pa.
45	Yeager, Mike	OE	Sr.	6' 0"	175	21	Southern Columbia	Catawissa, Pa.
22	*York, Bob	Kicker	So.	6' 1"	165	19	Mt. Carmel	Mt. Carmel, Pa.
56	Zullo, Augie	DT	So.	5'10"	190	19	John P. Stevens	Edison, N.J.

* Lettermen (19)

Co-Captains: Jerry Clymer, Joe Kelly

Managers: Joseph Bressi, John Hughes

Age as of Nov. 7, 1970

Wouldn't an ice cold Coke taste good right now?



Enjoy

Coca-Cola

OFFENSE

82 BILL LAZOR ..... LE
76 NATE EUSTIS ..... LT
62 BILL HANBURY ..... LG
50 ALTON KENNEY C
66 JOHN BARANOWSKI ..... RG
77 DAVE MITCHELL..... RT
86 JACK CLARKE ..... RE
12 JEFF GIBERSON ..... QB
21 TED YEAGER ..... TB
32 NEIL LANGDON ..... HB
30 BOB GENNARO ..... FB

WILKES

DEFENSE

92 PAT RATCHFORD ..... LE
75 JOHN MAZUR ..... LT
79 MARIO ZINICOLA ..... RT
74 HARRY HOOVER ..... RE
60 CHARLES GRAZIANO ..... OLB
54 JIM LOVELAND ..... ILB
55 TONY CARDINALE ..... ILB
58 FRANK GALICKI ..... OLB
45 GARF JONES ..... LHB
46 JOHN KERR ..... RHB
48 DAVE KASCHAK ..... Safety

THE COLONELS' SQUAD

10 Barski, OQB
11 Brew, OQB
12 Giberson OQB
14 Sherdon, OQB
15 Jones, DLB
16 Deacon, DLB
17 Lack, DE
18 Bartell, DLB
19 Marascio, OE
20 Holmes, OHB
21 Yeager, OHB
22 Supinski, OHB
23 Gover, DHB
24 Forst, DS
25 Kruczek, DLB
27 Ditullio, DT
28 McBride, DB
30 Gennaro, OFB
31 McDonald, DT
32 Langdon, OHB
33 West, DB
34 Yanora, OHB
36 Ozgar, OFB
38 Letts, DE
40 Masi, OHB
41 Hillard, DB
43 Connors, DLB
45 Jones, DB
46 Kerr, DB
48 Kaschak, DS
50 Kenney, OC
51 Ashton, DLB
52 Boshinski, OC
53 Panetta, OC
54 Loveland, DLB
55 Cardinale, DLB
56 Whiting, OG
57 Roman, OC
58 Galicki, DLB
59 Regner, OG
60 Graziano, DLB
61 Hughes, OG
62 Hanbury, OG
63 Iorio, OG
64 Gedrich, DB
65 Lally, OG
66 Baranowski, OG
67 Tabor, DE
68 Buss, DT
69 Lorenzen, OG
70 Grandinetti, DT
71 Skolnick, OT
72 McGann, OT
73 Balla, OT
74 Hoover, DE
75 Mazur, DT
76 Eustis, OT
77 Mitchell, OT
78 Holland, OT
79 Zinicola, DT
80 Moore, DE
81 Collins, DE
82 Lazor, OE
83 Marion, OE
84 Walters, OE
85 Woronko, DE
86 Clarke, OE
87 Adamchak DT
88 Fairley, OE
89 Pavil, DT
90 Skvaria, OE
92 Ratchford, DE
– Mandigo, DLB
– Matloski, OE
– Rodda, DT
– Swantkowski, DB

DEFENSE

82 MIKE GRABILL ..... LE
79 JERRY CLYMER ..... LT
66 SKIP BARRON ..... MG
55 JOE RAMOS ..... RT
33 JOE VANCHO ..... RE
50 GREG CARDONE ..... LLB
49 ED LONG ..... MLB
48 HENRY KUNKEL ..... RLB
31 RAY JOHNSON ..... LHB
29 JOHN PROCOPIO ..... RHB
27 JOE MCNULTY ..... Safety

ESSC

OFFENSE

85 GLENN GOTTSHALK ..... LE
77 RON SANDT ..... LT
67 JOE KELLY ..... LG
53 STEVE JACKSON C
63 HARRY IRVIN ..... RG
74 JOE BONGIOVANNI ..... RT
88 JIM HOWLAND ..... RE
15 STEVE MUMMAW ..... QB
28 BOB LESTER ..... LHB
23 RALPH GISH ..... RHB
30 GARRY NEUPERT ..... FB

THE WARRIORS' SQUAD

12 Sandora, QB
14 Erb, QB
15 Mummaw, QB
20 Belfanti, DHB
21 Gehlhaus, DHB
22 York, K
23 Gish, OHB
24 Starnadori, OHB
25 Shoemaker, OHB
27 McNulty, DHB
28 Lester, OHB
29 Procopio, DHB
30 Neupert, FB
31 Johnson, DHB
32 Saxon, SAFT.
33 Vancho, DE
35 Smith, DHB
36 Warke, FB
37 Wynne, OHB
41 Bray, OE
42 Greene, DHB
43 Schlachter, LB
44 Petro, OHB
45 Yeager, OE
46 Papada, DG
48 Kunkle, LB
49 Long, LB
50 Goulburn, LB
51 Cardone, LB
52 Todd, C
53 Jackson, C
54 O'Gara, DHB
55 Ramos, DT
56 Zullo, DT
57 Rose, C
58 Dukinas, DT
61 Westlake, OG
62 Martin, DG
63 Irvin, OG
64 Bisig, OG
66 Barron, DG
67 Kelly, OG
71 Edwards, OT
72 Kabacinski, OT
73 Conway, DT
74 Bongiovanni, OT
75 Suponcic, OT
77 Sandt, OT
78 Keinath, DT
79 Clymer, DT
81 Dunmire, OE
82 Grabill, DE
83 Coyer, LB
84 Vicario, DE
85 Gottshalk, OE
86 Richey, OE
87 Wagner, DE
88 Howland, OE
89 Smith, DE

— OFFICIALS —

Referee ..... Lamar Weaver (Bates)
Umpire ..... Charles Bevilacqua (Villanova)
Linesman ..... Donald Guman (Moravian)
Field Judge ..... Richard Esrey (Swarthmore)
Back Judge ..... Paul Bruno (West Chester)
Clock Operator ..... Oscar Henderson (Cheyney)



The Stroudsburg area is
served by
THE PALMERTON COCA-COLA BOTTLING CO.
PALMERTON, PA.
"COCA-COLA" AND "COKE" ARE REGISTERED TRADE-MARKS OF THE COCA-COLA COMPANY.

It's the real thing. Coke.
Trade-mark ®

wilkes 1970 varsity roster

No.	Name	Pos.	Class	Age	Ht.	Wt.	Hometown
87	Adamchak, Stephen	DT	Fr.	18	6' 2"	240	Kingston, Pa.
51	*Ashton, Robert	DLB	Jr.	20	5'11"	205	Hanover Twp., Pa.
73	*Balla, Stephen	OT	Jr.	20	6' 1"	207	Nanticoke, Pa.
66	*Baranowski, John	OG	Sr.	21	6' 0"	210	Hanover Twp., Pa.
10	Barski, Mike	OQB	So.	19	6' 1"	180	Moconaqua, Pa.
18	Bartell, Joseph	DLB	So.	19	5' 7"	170	Wyoming, Pa.
52	Boshinski, Thomas	OC	Fr.	19	5'11"	200	Newtown, Pa.
11	*Brew, Dennis	OQB	Sr.	21	5'10"	175	Binghamton, N.Y.
68	Buss, William	DT	So.	19	6' 2"	210	Wilkes-Barre, Pa.
55	*Cardinale, Tony	DLB	Jr.	20	6' 0"	205	Totowa, N.J.
86	*Clarke, Jack	OE	Sr.	21	6' 3"	220	Wilkes-Barre, Pa.
81	Collins, John	OE	Fr.	18	5'11"	175	Fair Lawn, N.J.
43	Connors, Ed	DLB	Sr.	21	5'11"	200	West Pittston, Pa.
16	Deacon, Craig	DLB	Fr.	19	5' 9"	170	Lakewood, N.J.
27	Ditullio, Emil	DT	Sr.	22	6' 0"	215	Flourtown, Pa.
76	*Eustis, Nate	OT	Sr.	21	6' 3"	218	Binghamton, N.Y.
88	*Fairley, John	OE	Jr.	20	6' 1"	200	Bennington, Vt.
24	Forst, Steve	DS	Fr.	18	5' 7"	160	Succasunna, N.J.
58	Galicki, Frank	DLB	So.	18	5'10"	200	Mocanaqua, Pa.
64	Gedrick, Fred	OHB	So.	22	5'11"	200	Avoca, Pa.
30	*Gennaro, Robert	OFB	Sr.	21	5'10"	200	Flanders, N.J.
12	Giberson, Jeff	OQB	So.	19	5'11"	170	Mt. Holly, N.J.
70	Grandinetti, Jeffrey	DT	Fr.	18	6' 2"	215	Lakewood, N.J.
60	*Graziano, Charles	DLB	Jr.	20	6' 0"	195	Pittston Twp., Pa.
62	*Hanbury, William	OG	Jr.	21	6' 2"	210	Syracuse, N.Y.
41	*Hillard, Ron	DB	Jr.	20	6' 0"	190	Plymouth, Pa.
78	Holland, John	OT	So.	19	6' 1"	220	Bennington, Vt.
20	Holmes, Ned	OHB	So.	19	5' 8"	165	Scranton, Pa.
74	*Hoover, Harry	DE	Sr.	21	6' 0"	217	Binghamton, N.Y.
61	*Hughes, Michael	OG	Jr.	20	5'11"	185	Atlantic City, N.J.
63	Iorio, Tony	OG	So.	19	5'10"	196	Pittston, Pa.
45	*Jones, Garf	DB	Sr.	21	6' 1"	187	Scranton, Pa.
15	Jones, Kent	DLB	Jr.	20	5'10"	180	Harvey's Lake, Pa.
48	*Kaschak, David	DS	Sr.	21	5' 9"	180	Kingston, Pa.
50	*Kenney, Alton	OC	Sr.	21	5'11"	210	Old Bridge, N.J.
46	*Kerr, John	DB	Jr.	20	5' 9"	150	W. Orange, N.J.
25	Kruczek, Gene	DLB	So.	19	6' 0"	185	Manville, N.J.
17	Lack, Richard	DE	Fr.	18	5'11"	180	Saugerties, N.Y.
65	Lally, Larry	OG	So.	19	5'11"	198	Willingboro, N.J.
32	*Langdon, Neil	OHB	Jr.	20	6' 0"	195	Pittston, Pa.
82	*Lazor, Bill	OE	Sr.	21	6' 3"	190	Scranton, Pa.
38	Letts, Rich	DE	So.	19	6' 1"	195	Bel Air, Md.
69	Lorenzen, Richard	OG	Fr.	18	5'10"	185	New Milford, N.J.
54	*Loveland, James	DLB	Sr.	21	5'10"	210	Woodstown, N.J.
	Mandigo, Richard	DLB	So.	19	5'10"	180	Port Crane, N.Y.
19	*Marascio, James	OE	Sr.	21	5'10"	178	Kingston, Pa.
83	Marion, John	OE	Fr.	18	6' 1"	185	Yardville, N.J.
40	Masi, Richard	OHB	So.	19	5' 9"	165	Cinnaminson, N.J.
	Matlowski, Walt	OE	So.	19	5'11"	170	Plains, Pa.
75	*Mazur, John	DT	Sr.	25	6' 2"	245	Avoca, Pa.
28	McBride, Bob	DB	Fr.	18	6' 0"	180	Wilkes-Barre, Pa.
31	McDonald, James	DT	Sr.	22	6' 3"	200	Benton, Pa.
72	McGann, Thomas	OT	Fr.	18	6' 3"	210	Pennington, N.J.
77	*Mitchell, Dave	OT	Sr.	21	6' 3"	220	Syracuse, N.Y.
80	*Moore, Gary	DE	Sr.	21	5'11"	200	Watchung, N.J.
36	Ozgar, Robert	OFB	Fr.	18	6' 0"	190	Piscataway, N.J.
53	Panetta, Thomas	OC	Fr.	18	6' 1"	190	Dover, N.J.
89	Pavill, Joseph	DT	So.	19	6' 0"	220	Hanover Twp., Pa.
92	*Ratchford, Pat	DE	So.	19	6' 1"	195	Duryea, Pa.
59	Regner, Al	OG	So.	19	5' 7"	190	Dover, N.J.
	Rodda, James	DT	Fr.	18	6' 1"	190	Wilkes-Barre, Pa.
57	*Roman, Edward	OC	Sr.	22	5'11"	195	Swenksville, Pa.
14	Sherdon, Scott	OQB	So.	19	6' 0"	175	Lebanon, N.J.
71	Skolnick, Craig	OT	Fr.	18	6' 4"	225	Mastic Beach, N.J.
90	Skvarla, Mark	OE	So.	19	6' 3"	190	Plymouth, Pa.
22	Supinski, Greg	OHB	So.	19	5'10"	180	Easton, Pa.
	Swantkowski, Thomas	DB	So.	18	5' 8"	165	Edwardsville, Pa.
67	*Tabor, Dale	DE	Jr.	20	6' 0"	205	Kingston, Pa.
84	*Walters, Dan	OE	Jr.	20	6' 4"	205	Plymouth, Pa.
33	West, Robert	DB	So.	19	6' 2"	185	Monmouth Beach, N.J.
56	Whiting, David	OG	Fr.	18	5'11"	190	Binghamton, N.Y.
85	Woronko, Bill	DE	So.	23	6' 1"	208	Edwardsville, Pa.
34	Yanora, James	OFB	So.	19	5' 8"	190	Wilkes-Barre, Pa.
21	*Yeager, Ted	OHB	JR.	20	5' 6"	150	Catawissa, Pa.
79	Zinicola, Mario	DT	Sr.	20	6' 4"	255	Nutley, N.J.

* Lettermen: (30)

Captains: Harry Hoover, Jim Loveland

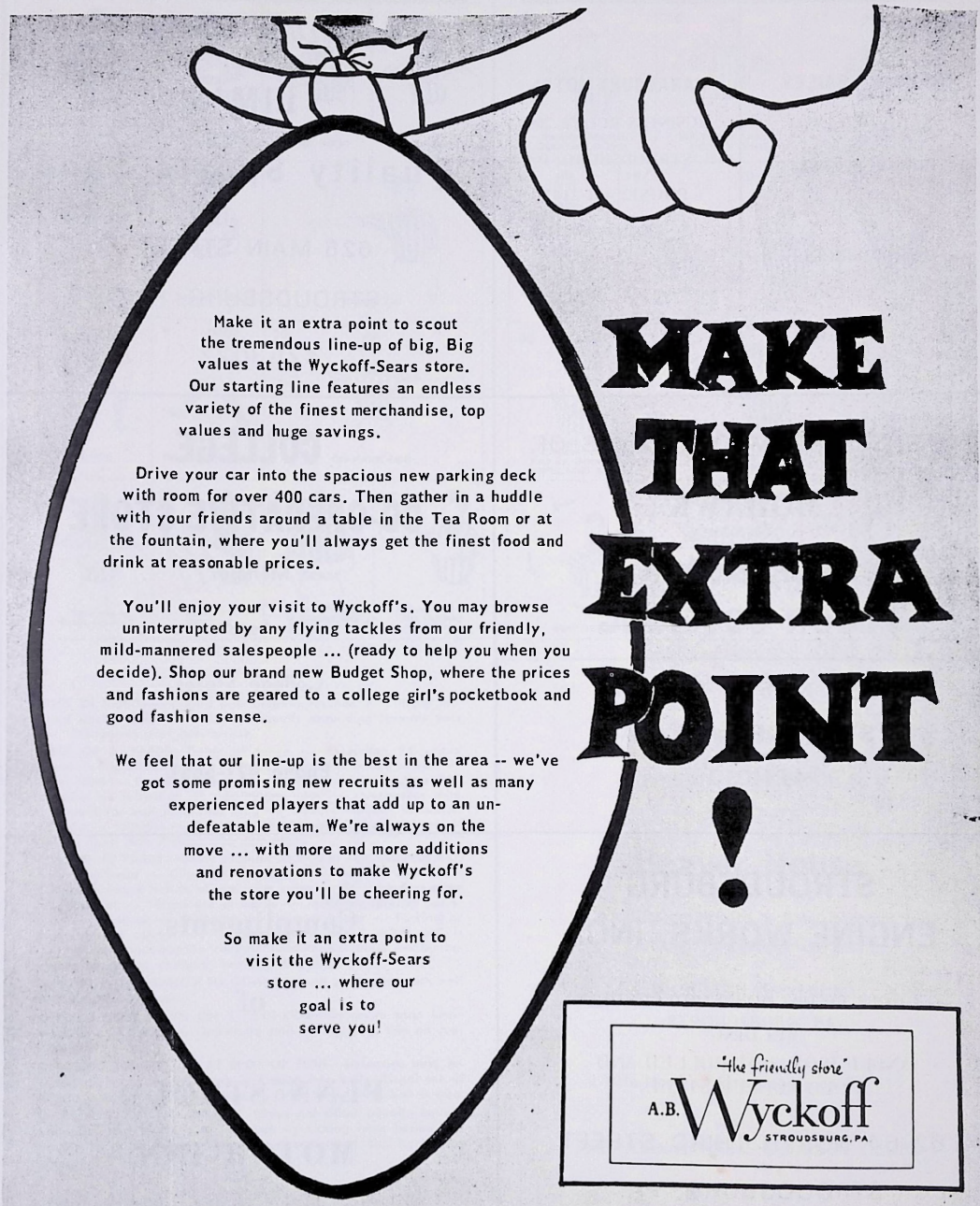
MAKE THAT EXTRA POINT !
Make it an extra point to scout the tremendous line-up of big, Big values at the Wyckoff-Sears store. Our starting line features an endless variety of the finest merchandise, top values and huge savings.
Drive your car into the spacious new parking deck with room for over 400 cars. Then gather in a huddle with your friends around a table in the Tea Room or at the fountain, where you'll always get the finest food and drink at reasonable prices.
You'll enjoy your visit to Wyckoff's. You may browse uninterrupted by any flying tackles from our friendly, mild-mannered salespeople ... (ready to help you when you decide). Shop our brand new Budget Shop, where the prices and fashions are geared to a college girl's pocketbook and good fashion sense.
We feel that our line-up is the best in the area -- we've got some promising new recruits as well as many experienced players that add up to an un-defeatable team. We're always on the move ... with more and more additions and renovations to make Wyckoff's the store you'll be cheering for.
So make it an extra point to visit the Wyckoff-Sears store ... where our goal is to serve you!
"the friendly store"
A.B. Wyckoff
STROUDSBURG, PA

LEON A. FRAILEY

WELL DRILLING

PHONE: 629-0834

R. D. 3

STROUDSBURG

PARAMOUNT MOTEL

BUSINESS ROUTE 209

E. STROUDSBURG, PA.

PHONE: 421-2141

OFF SEASON RATES

OPEN ALL YEAR

BEST OF LUCK WARRIORS

LIM'S

Quality Sports Shop

625 MAIN STREET

STROUDSBURG, PA.

421-3022

CARPETS FROM THE LOOMS OF

MOHAWK

DICK SHOOK

FLOOR COVERING

854 N. 5TH STREET

STROUDSBURG, PA.

421-0130

COLLEGE

CO-OPERATIVE STORE

Member

National Association of

College Stores

Phone 421-5651

STROUDSBURG

ENGINE WORKS, INC.

COMPLETE MACHINE SHOP SERVICE

WELDING

ANGLE IRON, HOT ROLLED AND

COLD ROLLED STEEL

62-64 NORTH THIRD STREET

STROUDSBURG, PA.

PHONE: 421-4340

Compliments

of

PENN STROUD

MOTOR INN

CODE OF OFFICIALS' SIGNALS

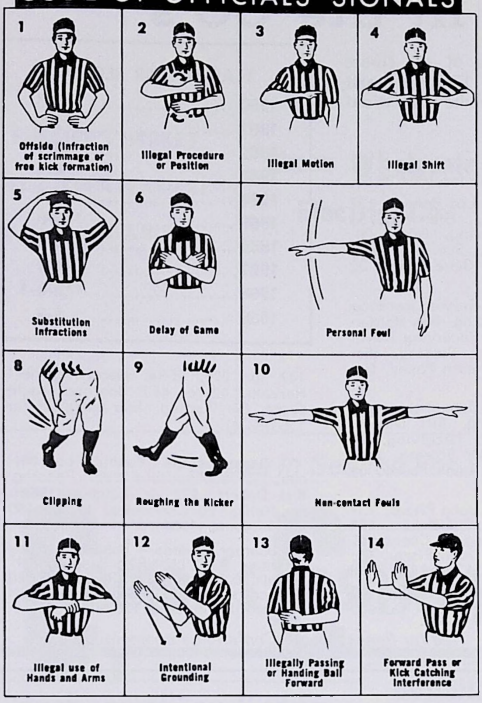

CODE OF OFFICIALS' SIGNALS

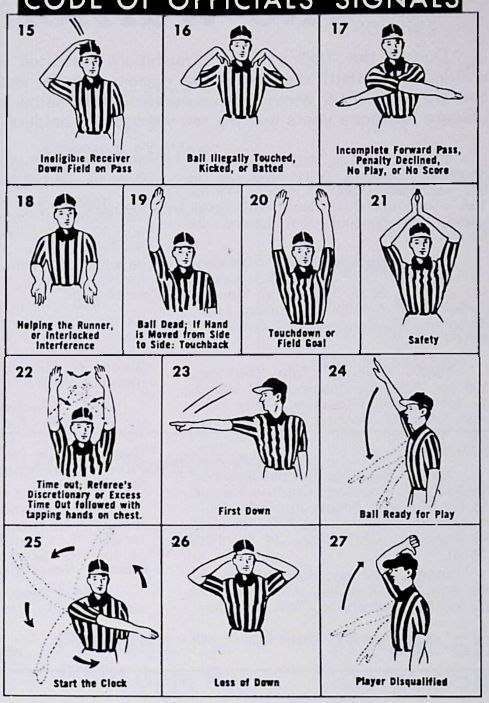

LOSS OF DOWN—Forward pass illegally touched — *Illegal forward pass by offense — †Intentionally grounding forward pass — **Offensive pass interference.

LOSS OF 5 YARDS—Delay of game — Exceeding 25-second count — Excess time out — Failure to pause full second in shift — False start — Free kick out of bounds — Illegal forward pass by defense — Infraction of substitution rules — Interference with opponents or ball preceding snap — Offense illegally in motion at snap — Offsides — Snapper's position and ball adjustment — Taking more than 2 steps after fair catch.

LOSS OF 15 YARDS—Delay of game at start of half—Butting with helmet or head — Clipping — Defense disconcerting signals — Failure to return ball to official after score — Grasping face mask of opponent — Illegal use of hands — Ineligible receiver downfield — Piling on — Roughing the kicker or holder — Tackling or blocking fair catcher — Tackling out of bounds after ball is dead — Unsportsmanlike conduct (non-contact foul) — Unnecessary roughness (kicking, kneeing, trapping, etc.).

LOSS OF HALF DISTANCE TO GOAL LINE—If penalty exceeds half the distance to goal.

OFFENSE FIRST DOWN ON 1-YARD LINE—Defensive pass interference in end zone — Defensive foul behind goal line on running play.

OFFENDED TEAM'S BALL AT SPOT OF FOUL—Defensive pass interference — Illegally batting or kicking free ball—Illegal use of hands or arms when ball is free — Other fouls when ball is free.

VIOLATION, BUT NO PENALTY (Does not offset penalty by opponent)—First touching of free kick by kicking team before ball travels 10 yards — First touching of scrimmage kick by kicking team.

*Plus 5 yards
**Plus 15 yards

LIVE MAINE

"LOBSTER"

AT THE

Beaver House

Also Large Sirloins & Filet Mignons
Fresh Seafood Platters

1001 NORTH 9th STREET

STROUDSBURG, PA.

1 Mile North of Stroudsburg on Rt. 611

AMERICAN EXPRESS & DINERS' CLUB

The Warriors in the 60's

During the 1960's, East Stroudsburg compiled one of the finest collegiate football records in the nation with 68 wins, 17 losses and one tie for a 79.5 winning percentage. Listed below are the statistical leaders for those years and the ten-year record holders.

1960 – Rushing, Bill Race, 94 for 513(5.5); Passing, Bill Lewis, 39 for 87, 432; Receiving, Ed Becker, 15 for 158; Scoring, Bill Race and Frank Lupin, 30; Punting, Bill Lewis, 24 for 846(35.3).

1961 – Rushing, Toby Barkman, 101 for 771(7.6); Passing, Bill Lewis, 41 for 92, 553; Receiving, Maurice Barber, 14 for 197; Scoring, Toby Barkman, 90; Punting, Bill Lewis, 18 for 671(37.3).

1962 – Rushing, Toby Barkman, 136 for 753(5.5); Passing, Bill Lewis, 12 for 48,309; Receiving, Toby Barkman, 5 for 169; Scoring, Toby Barkman, 74; Punting, Bill Lewis, 21 for 827(39.4).

1963 – Rushing, Jan Beliveau, 98 for 440(4.5); Passing, Charles Sierrer, 18 for 60, 367; Receiving, Toby Barkman, 6 for 243; Scoring, Toby Barkman, 49; Punting, Carl Rice, 39 for 1419 (36.4).

1964 – Rushing, Barry Roach, 88 for 615(7.0); Passing, Glen Ray, 31 for 69, 514; Receiving, Tom Washburn, 19 for 331; Scoring, Glen Ray, 54; Punting, Carl Rice, 45 for 1604(35.6).

1965 – Rushing, Leo Reimer, 137 for 863(6.3); Passing, Glen Ray, 53 for 95, 739; Receiving, Gibby Romaine, 22 for 329; Scoring, Barry Roach, 66; Punting, Gene Smith, 32 for 993(31.0).

1966 – Rushing, Trevor Lawrence, 83 for 315(3.8); Passing, Bob Holderbaum, 30 for 77, 481; Receiving Trevor Lawrence, 6 for 136; Scoring, Jim Waite, 38; Punting, Nevin Posey, figures not available.

1967 – Rushing, John Pitzer, 124 for 436(3.5); Passing, Bill Dukett, 106 for 200, 1302; Receiving, Ed Csencsits, 38 for 620; Scoring, John Pitzer, 48; Punting, Nevin Posey, 38 for 1288(33.9).

1968 – Rushing, John Pitzer, 131 for 531(4.1); Passing, Bill Dukett, 137 for 256, 1811; Receiving, Ed Csencsits, 44 for 632; Scoring, John Pitzer, 50; Punting, Nevin Posey, 42 for 1455(34.6).

1969 – Rushing, Bob Lester, 69 for 436(6.3); Passing, Bill Dukett, 147 for 277, 2084; Receiving, Bill Horvath, 42 for 449; Scoring, Augie Grant, 56; Punting, Tom Lang, 39 for 1351(34.6).

YEAR-BY-YEAR RECORD

1960	6-3
1961	7-1
1962	8-1
1963	5-3
1964	*8-1
1965	*10-0
1966	4-4
1967	7-1
1968	**8-0-1
1969	5-3

Game Records – Rushing, Leo Reimer, 176 vs. Mansfield(1965); Passing, Bill Dukett, 432 vs. Edinboro(1968); Receiving, Ed Csencsits, 12 for 180 vs. Edinboro (1968).

Career Records – Rushing, Toby Barkman, 2250(1960-63); Passing, Bill Dukett, 5197(1967-69); Receiving, Ed Csencsits, 1295(1966-68) and Bill Horvath, 99 catches(1967-69).

** Won Pennsylvania Conference championship. – ** Tied for Pennsylvania Conference championship.*

AM **WVPO** **FM**

840 KCS. **93.5 MGS.**

HEAR THE WARRIORS IN ACTION EACH WEEK

ON THE

SPORTS VOICE OF THE POCONOS

PLAY BY PLAY AND COMMENTARY BY

NORTHEAST PENNSYLVANIA'S

TOP SPORTSCASTING TEAM

JIM MILLER REG NAUMAN JACK KIST

EHRLICH'S MARKET

112 N. COURTLAND ST.

E. STROUDSBURG, PA.

Compliments of

Chase Wholesale Electric Co.

FRANK BUCK ESSO SERVICE CENTERS

East Brown & Prospect Sts.
East Stroudsburg, Pa.
and
3rd & McConnell Sts.
Stroudsburg, Pa.

TROPHIES

BULLETIN BOARDS
FLAGS
SIGNS
All Engraving done on Premises

A. B. C. ENGRAVING CO.

520 MAIN STREET
STROUDSBURG, PA.
PHONE: 421-3370

Always In Season For Your Home Building Needs

Cramer's Cashway

cash carry and save

BUILDING SUPPLY CENTER

Portland, Pa. 717-897-6154
Wind Gap, Pa. 215-863-5829
Pocono Summit, Pa. 717-839-7126
E. Stroudsburg, Pa. 717-421-6121

HOURS:
MONDAY thru THURSDAY: 8:00 A.M. to 5:00 P.M.
FRIDAY: 8:00 A.M. to 8:30 P.M. • SATURDAY: 8:00 A.M. to 4:30 P.M.

G. H. LITTS & SON, INC.

EXCAVATING & PIPE LINE CONTRACTOR

EQUIPMENT RENTAL

• BACKHOE • CLAMSHELLS • DRAGLINES • DOZERS • WINCH • TRACTORS • TOURNAPULLS
• COMPRESSORS • GRADERS • SHOVELS • ROLLERS • PUMPS • FRONT END LOADERS
• CRANES • DUMP TRUCKS

EXCAVATING

• GRADING • ROADS • LAKES • DAMS • PIPE LINES • GENERAL EXCAVATING • WATER MAINS

THE LATEST EQUIPMENT TO HANDLE THE LARGEST & SMALLEST JOB

"FOR AN EXPERT JOB – CALL AN EXPERT"

421-2081

IF NO ANSWER CALL 421-6171

R. D. 2, E. STROUDSBURG

OVER 30 YEARS EXPERIENCE

CARL'S
ATLANTIC SERVICE

Carl A. Smith

Complete Tune up, Brakes,
Exhaust Systems, Carburator,
and Electrical Repairs
Auto Air Conditioner Repairs

135 N. COURTLAND ST.
and
282 PROSPECT ST.
EAST STROUDSBURG, PA.

Phone:
421-9130 or 421-9467

TWO LOCATIONS FOR THE BEST OF CAR CARE

S & H Green Stamps

Van D.
Yetter, Inc.

MOBILE HOMES
AND
FACTORY BUILT HOUSES

Located Route 209
Near Marshalls Creek
PHONE: 421-2831

Compliments of

GEORGES SMART
FOOTWEAR

762 Main St.
Stroudsburg, Pa.

Pocono
Mountain
Dairies

East Stroudsburg
421-1000

Brodheadsville
629-1611

behind the scenes ...

A successful athletic program is not just the players and coaches; it is also a lot of other people behind the scenes whose untiring efforts and cooperation are invaluable to the entire program. Pictured below are four of these people here at East Stroudsburg.



BRUCE HAYNE
Head Men's Trainer



LOIS WAGNER
Head Women's Trainer



BOB MCLAUGHLIN
Assistant Trainer



MRS. GLADYS SERFASS
Athletic Dept. Secretary

WISS VOLKSWAGEN

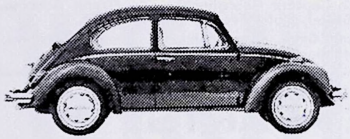

Route 611 — Stroudsburg

Compliments of

The Varsity "S" Club

ALMA MATER

(Tune: Believe.Me If All Those Endearing Young Charms)

Alma Mater, thy halls so majestically stand
On the hill overlooking the town;
With the vine-covered walls and thy maple trees trim,
We treasure thy smile and thy frown.
A mystical charm binds thy children to thee,
Each incoming class feels its spell;
Those who leave thee regretful thy beauties recall,
Which deep in their memories dwell.
Dear College, thy honor is safe in their hands;
Their deeds by thy precepts are led;
Thy students and athletes fresh victories each year
Shall win for the Black and the Red.
We'll strive with our might thy fond name to exalt.
We'll sacrifice self to thy aim.
And united in hand and in heart we'll achieve,
Only deeds that shall add to thy fame.

—Patrick Conmy '12

MOTEL INN TOWNE

STROUDSBURG, PA.

ROUTE 80 - EXIT 50

COCKTAIL LOUNGE, RESTAURANT

Cheer For The Warriors!

FIGHT CHEER

Spirit, Drive, Ability
We're the best as you can see
Shout it out with all your might
Fight, Fight, Fight!

RED AND BLACK CHEER

Yea Red, yea Black
Yea Red, yea Black
Yea team, fight back

WARRIOR PRIDE CHANT

Up with Warrior Pride
Hey up with Warrior Pride
hey, hey, hey

WARRIOR POWER CHANT

It's on the ground, it's in the air
Warrior Power is everywhere

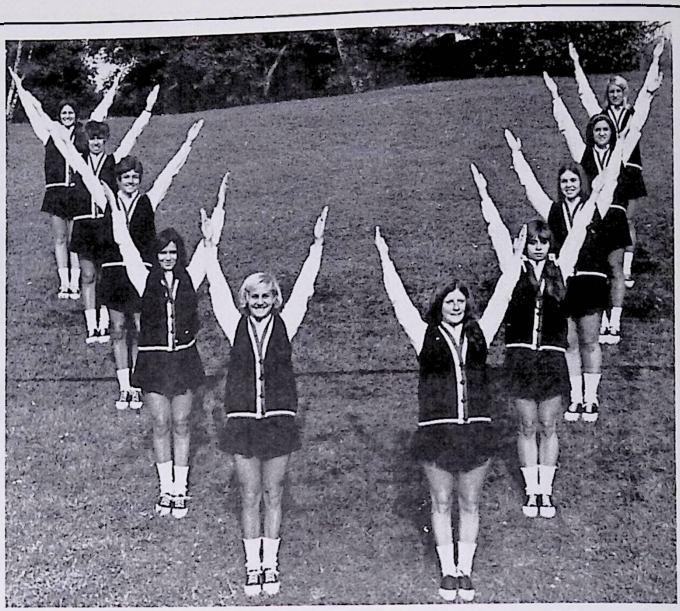

THE 1970 ESSC CHEERLEADERS

(from left, bottom to top) – Co-Captain Georgine Fidmik, Diane Arcuino, Karla Weikel, Holly Frantz, Jane Parry.

(from right) – Co-Captain Susan Gray, Sharon Thomas, Susan Chrisman, Marie Frank, Mary Griffiths.

• SALES • SERVICE • PARTS

CHEVROLET

GRAY CHEVROLET

THE MOTORAMIC CHEVROLET – COMPLETE SERVICE

"OK" USED CARS - TRUCKS

- Lubrication & Oil Change
- State Inspection - Winterize
- Front End Alignment
- Electrical System
- Motor Overhaul
- Towing
- Brakes Relined
- Glass Installation

Power Glide, Standard, Overdrive Transmissions Overhauled

LOUIS A. GRAY, Prop.

CHOOSE FROM THE FOLLOWING MODELS

- CHEVROLET
- MONTE CARLO
- CHEVELLE
- CAMARO
- NOVA
- CORVETTE
- EL CAMINO
- CHEVY VAN

COMPLETE LINE OF TRUCKS

ROUTE 611

421-5200

STROUDSBURG

GO, WARRIORS!

FOR

COLLEGE RENTALS

Pocono Realty
Real Estate Center

"UNDER THE CLOCK"

PROSPECT & RTE. 80

Phone: 421-7000

THE DAIRY ON THE GO

LEHIGH VALLEY DAIRY

321 N. COURTLAND ST.

E. STROUDSBURG, PA.

Phone: 421-6060

CARLTON'S GULF

SERVICE

DARWIN H. CARLTON

OWNER

3rd & MAIN STREETS

STROUDSBURG, PA. 18360

TIRES

BATTERIES

ACCESSORIES

SAY IT WITH FLOWERS

HOWELL'S GREENHOUSES

Braeside Ave.,
at E. Brown St.
E. STROUDSBURG, PA.
PHONE: 421-4290

HOWELL'S FLOWERS

553 Main St.
STROUDSBURG, PA.

FOR

FASHIONS IN FLOWERS

PHONE: 421-0368

THE WINNING TEAM

PoconoBank *AND* master charge THE INTERBANK CARD

EAST STROUDSBURG, PA.
60 WASHINGTON ST.

POCONO PINES, PA
ROUTE #940

STROUDSBURG, PA.
SARAH AT SIXTH

MEMBER
FEDERAL DEPOSIT INSURANCE CORPORATION
ACCOUNTS INSURED TO $20.000

Compliments
of
BUCK'S
COLLEGE SHOP

DeVivo-Quaresimo & Sons
College-Hi Clothiers
552 Main St.
Stroudsburg, Pa.
Areas Largest Selection of BELLS for Guys and Gals!

FOR YOUR
HEATING NEEDS
PHONE: 421-8110
STIFF OIL COMPANY
R. Bruce Miller
STROUDSBURG, PA.

LINDSEY FABRIC SHOP
Fabrics
Draperies and Bedspreads
Custom or ready made
Carpets and Rugs
By Alexander Smith
145 So. Courtland Street
East Stroudsburg, Pa.
Phone: 421-1345

For A Better Buy With Service . . . Buy Local

ABELOFF PONTIAC, INC.
BAYLOR MOTORS
COURTLAND MOTORS
GRAY CHEVROLET COMPANY
JOLLEY'S AUTO, INC.
MIKELS MOTORS, INC.
RAY PRICE MOTORS, INC.
E. M. RINEHART, INC.
STROUD FORD, INC.
WEICHEL BUICK
WISS VOLKSWAGEN

AUTHORIZED AUTO DEALERS
Of the Stroudsburgs

" A TEAM THAT WON'T BE BEAT, CAN'T BE BEAT "

TRU-MATIC MACHINE & TOOL CO., INC.

A Battle of Brothers

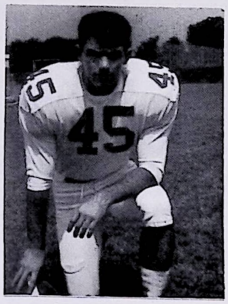

MIKE YEAGER
ESSC Offensive End

No matter which team wins today's Homecoming Game, Mr. and Mrs. Lee C. Yeager of Catawissa, Pa. can't lose. The Yeagers have two sons playing in the game, one for each team.

Mike Yeager is the veteran senior offensive end for East Stroudsburg. Ted Yeager is a record-breaking junior offensive halfback for Wilkes.

Both were members of a Southern Columbia High School team which won the Class "B" championship of the Susquehanna Valley League. Another member of this team was ESSC standout linebacker Ed Long.

Mr. and Mrs. Yeager declined to reveal which team they will be rooting for today: "Needless to say, we are mighty proud of the boys. To have two boys going to college and going to play opposite each other is quite a thrill."

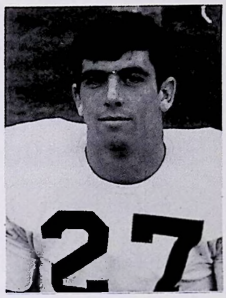

TED YEAGER
Wilkes Halfback

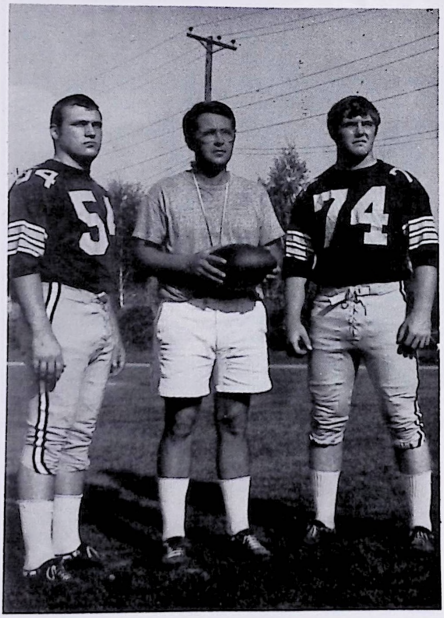

Wilkes Head Coach Roland Schmidt with the Colonels' Co-Captains Jim Loveland (54) and Harry Hoover (74).

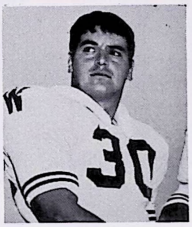

BOB GENNARO
Fullback

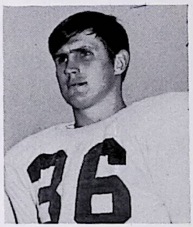

NEIL LANGDON
Halfback

Wilkes Facts

Record To Date: 1-3-1

19	Lycoming	21L
14	Moravian	14T
10	Delaware Valley	16L
21	Ithaca	25L
16	Alfred	14W

Upcoming Games

Oct. 31	East Stroudsburg	Away
Nov. 7	Southern Connecticut	Away
14	Muskingum	Home

Colors ..... Navy Blue and Gold
President ..... Dr. Francis J. Michelini
Athletic Director ..... John G. Reese
SID ..... George Pawlush
Enrollment 2,543
1969 Record 6-2

Did Not Meet ESSC in 1969

The Wilkes Colonels

Congratulations
on a Successful Season
from
Two Neighbors on N. Courtland St.

East Stroudsburg
Norge Village

East Stroudsburg
Beverage Co.

Compliments of

LAESSER
PAPER & SUPPLY CO.

WHOLESALE

Paper - Paper Products
Specialties
for
Business
Resorts - Industries

370 N. COURTLAND ST.
E. STROUDSBURG, PA.
PHONE: (717) 421-4680

PLUMBING & HEATING

H. L.
CLEVELAND CO., INC.

15 Crystal St.
EAST STROUDSBURG

Compliments of

KULP FOUNDRY, INC.

East Stroudsburg, Pa.

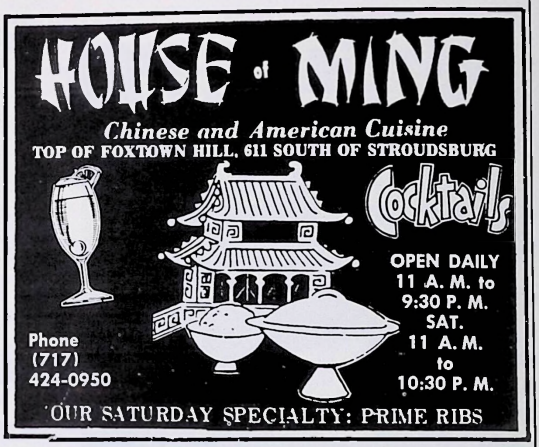

Compliments of

HOLIDAY INN
AND
RESTAURANT

Rt. 209 and I-80 East Stroudsburg

PHONE: (717) 424-1951

MATTEO DAVE

HEADQUARTERS
FOR FINE ITALIAN FOODS

344 Main Street
Stroudsburg, Pa.

Statistical Leaders

EAST STROUDSBURG
(Seven Games)

RUSHING

Bob Lester, 337 yds. in 63 carries ... 5.3 avg.

Ralph Gish, 307 yds. in 47 carries ... 6.5 avg.

Garry Neupert, 198 yds. in 49 carries ... 4.0 avg.

Steve Mummaw, 193 yds. in 64 carries ... 3.0 avg.

PASSING

Steve Mummaw, 233 att., 123 comp., 1292 yds., 12 TDs.

RECEIVING

Glenn Gottshalk, 31 catches, 542 yds., 6 TDs.

Bob Lester, 31 catches, 276 yds., 2 TDs.

Ralph Gish, 30 catches, 213 yds., 2 TDs.

PUNTING

Joe Vancho, 39 punts ..... 36.6 avg.

SCORING

Glenn Gottshalk, 6 TDs, 2 Conv. 40 pts.

Bob Lester, 5 TDs, 1 Conv. ..... 32 pts.

Steve Mummaw, 3 TDs, 1 Conv. 20 pts.

WILKES
(Five Games)

RUSHING

Ted Yeager, 304 yds. in 64 carries ... 4.7 avg.

Bob Gennaro, 180 yds. in 66 carries ... 2.7 avg.

Ned Holmes, 140 yds. in 41 carries ... 3.4 avg.

PASSING

Jeff Giberson, 81 att., 34 comp., 466 yds., 1 TD.

RECEIVING

Bill Lazor, 16 catches, 208 yds., 0 TD.

Neil Langdon, 10 catches, 132 yds., 0 TD.

PUNTING

Dave Kaschak, 37 punts ..... 40.5 avg.

SCORING

Dave Kaschak, 4 FGs, 8 PATs .. 20 pts.

Ted Yeager, 3 TDs ..... 18 pts.

FIELD INFORMATION

REFRESHMENTS: Refreshments are on sale at the refreshment tent, operated by the Varsity "S" Club. All proceeds go towards the club's projects. Your patronage will be appreciated.

PUBLIC ADDRESS SYSTEM: No announcements will be made over the public address system except under emergency conditions. An exception is made for lost and found items, as noted.

PRESS BOX: The press box is for the use of the working press and radio only. A special section has been set aside in the stands for scouts. All press credentials must be obtained through the sports information office.

LOST AND FOUND: If you lose an article, contact the public address announcer in the press box at the game or the athletic department during the week. If you find an article, please turn it in at the press box.

DRINKING AT GAMES: Drinking in the ESSC Stadium is prohibited under state laws. Please call a policeman and report any person whose conduct is disorderly.

You can always bank on the "First" team in the Poconos.

THE First-STROUDSBURG NATIONAL BANK

First in the Poconos

Stroudsburg Arlington Bushkill Blakeslee

Member Federal Deposit Insurance Corporation

Warrior Fall Schedules

VARSITY FOOTBALL

16	Lafayette		27L
6	Montclair		16L
0	West Chester		42L
43	Kutztown		49L
47	Cheyney		2W
39	Mansfield		19W
14	Millersville		3W
Oct. 31	Wilkes	H	1:30
Nov. 7	Bloomsburg	H	1:30

Head Coach: Charlie Reese

FRESHMAN FOOTBALL

13	Stevens Trade	6W
0	West Chester	49L
7	Montclair	31L
12	Kutztown	20L
0	Lehigh	42L

Head Coach: Feno Volpe

VARSITY SOCCER

2	Shippensburg		0W
0	Montclair		0T
0	St. Joseph's		3L
2	Trenton		1W
1	New Paltz		3L
3	Brockport		3T
3	FDU Madison		1W
1	Lock Haven		3L
1	West Chester		1T
0	Newark Engineering		2L
4	Paterson		1W
Oct. 30	North Carolina	A	2:00
31	Duke	A	10:00
Nov. 6	Millersville	H	2:00

Head Coach: John McKeon

FRESHMAN SOCCER

0	Montclair	6L
3	Blair Academy	0W
2	Montgomery Co. CC	3L
4	Blair Academy	2W
3	Keystone Jr. Col	0W
10	Northampton Co. CC	0W
1	West Chester	2L
7	Newark Engineering	5W

Head Coach: Ron Dietrich

CROSS COUNTRY

48	West Chester	15L
32	Trenton State	26L
41	Bloomsburg,	17L
29	Scranton	26L
37	Paterson	19L
16	Kutztown	45W
27	King's	30W
34	Bloomsburg	21L
50	Millersville	15L

Nov. 7	Pa. Conference Meet at Slippery Rock		
11	Bucknell	H	4:00
21	Pocono Mini-Marathon	H	
25	U.S. Track and Field Federation Meet at Penn State		

Head Coach: Dick DeSchriver

FIELD HOCKEY

2	Gettysburg		4L
2	Elizabethtown		2T
4	Temple		2W
1	Lock Haven		3L
Oct. 30	Trenton	A	2:00
Nov. 5	Ursinus	H	2:30

Head Coach: Jan Garman

The GO GO Newspaper Behind the GO GO Warriors is

The Pocono Record

ALL THE NEWS EVERY MORNING

- AWARD WINNING LOCAL STAFF
- UPI NEWS AND SPORTS WIRES
- UPI WIRE PHOTO
- N. Y. TIMES SERVICE
- OTTAWAY NEWS SERVICE

COURTLAND BEVERAGE DISTRIBUTING CO., INC.

Schaefer

HEINEKEN'S — MOLSON
MILLER HIGH LIFE
429 North Courtland Street
EAST STROUDSBURG, PA.
Phone: 421-2431

SAMUEL ZACCARO

This Page Donated By

East Stroudsburg Merchants Association

with the following participating merchants:

H. L. CLEVELAND, PLUMBING
DON HELLER MEN'S SHOP
L. J. KOSTER 5 & 10
MEYERS FURNITURE
EHRLICH'S MARKET
MOUNTAIN CLEANERS
COUNTERMAN'S DRUG
FAMOUS DEPARTMENT STORE
R. K. LESOINE
LINDSEY FABRICS
YELLOW CAB
EAST STROUDSBURG HARDWARE
KRESGE DRUG
SMELTZ ELECTRIC
MOLLIE'S COFFEE SHOP
ZACHER'S
POCONO CARPETS
HAMILL'S PAINT CENTER
JACK'S MARKET
TOWNE & COUNTRY LADIES APPAREL
POCONOBANK
MONROE SECRUITY BANK
EAST STROUDSBURG SAVINGS BUILDING AND LOAN

CHEVY'S NEW LITTLE CAR IS OPEN FOR BUSINESS.

Vega 2300 is here at last.

We'd have brought it out sooner, but you know how it is. We've got a lot riding on this little car and we wanted it to be right, really right, before turning it over to you.

Now we're ready.

And you were wise to wait.

Because now you can buy what we at Chevrolet have come to modestly believe is the best little car in the world.

We don't expect this ad to convince you.

We expect the car to, though.

Vega. The little car that does everything well. Look into it.

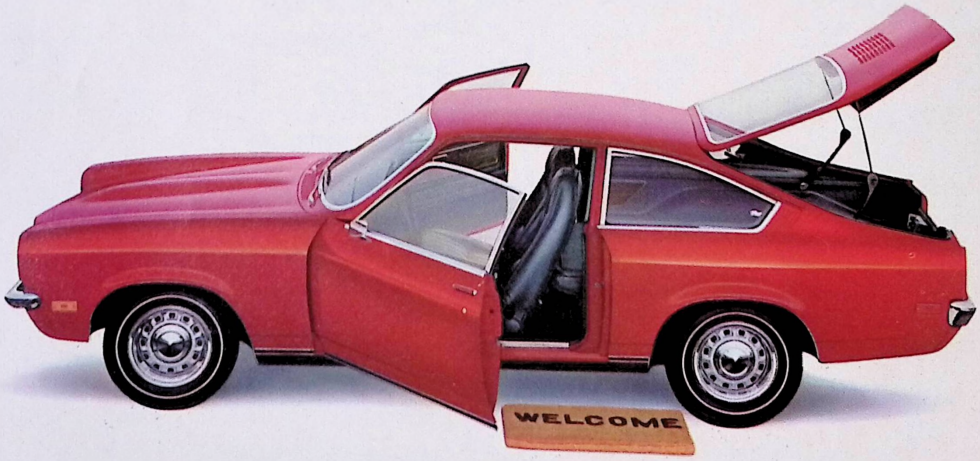

GM
MARK OF EXCELLENCE

VEGA
CHEVROLET

Miscues Costly for Colonels

ESSC Whips Wilkes, 30-0

Sending home a flurry of completed passes, East Stroudsburg handed the Wilkes Colonels their worst defeat in six years, dumping the Wilkesmen 30-0 before 6,000 homecoming fans at College Field, East Strodusburg.

Steve Mummaw, a 5-8, 148 pound quarterback sensation was the hero of the hour for the Warriors, pelting the Wilkes secondary for 17 of 33 completions and 183 yards. Three of his tosses went for touchdowns.

The shutout marked only the second time that the Colonels had been blanked since 1964 when Juniata handed the Blue and Gold a 51-0 setback, their worst defeat in history.

One of the few bright moments in the day's proceedings for the Colonels centered around the record breaking reception heroics of senior tightend Bill Lazor. The 6-3, 190 pounder established a new Wilkes catch record by snaring 10 aerials for 140 yards, bringing his season record to 26 receptions and 348 yards. In four years of varsity play Lazor has caught 57 passes for 832 yards but has yet to score.

Costly miscues again proved the death knoll to the Schmidtmen, as several apparent scoring drives were muffled by five intercepted passes.

Errors set up the first East Stroudsburg score as a Wilkes fumbled punt snap gave the Warriors possession on the Wilkes 16 yard line. Mummaw consumed just two plays in heading his team to paydirt as he hit halfback Ken Lester for a 16-yard touchdown, with 10:53 left in the first quarter.

East Stroudsburg pushed its lead to 10-0 near halftime as a Warrior drive stalled and sophomore kicker Bob York came in to register a 26-yard field goal.

Midway in the third quarter the Warriors broke the Colonels' back with a scoring drive which covered 46 yards. Mummaw provided the grand finale with a four-yard pass to senior tight end Jim Howland, pushing the East Stroudsburg lead to 16-0.

A 90-yard march put another marker on the board with 13 seconds left in the same stanza as Mummaw again went to the air for an 18-yard pass to end Mike Yeager, a brother of Wilkes all-time great rusher Ted Yeager.

East Stroudsburg completed their onslaught in the closing minutes of the game as defensive back Ray Johnson stole a Scott Sherdon pass and raced 26 yards down the sideline to paydirt.

On the sidelines. . . . Ted Yeager missed the entire second half after reinjuring his ankle in the closing seconds of first portion play. . . . Sophomore Jeff Giberson completed eight of 18 passes for 102 yards. . . . Dave Kaschak barely missed a 41-yard field goal in the second quarter, as the ball sailed wide. . . . Wilkes will be away Saturday against Southern Connecticut. The game in New Haven will begin at 10:30 Saturday morning.

E. STROUDSBURG	7	3	13	7	—30
WILKES	0	0	0	0	— 0

E. STROUDSBURG SCORING— Johnson, (26-yd. interception). TOUCHDOWNS — Lester, (17yd. pass from Mummaw); Holland, (4-yd pass from Mummaw); M. Yeager, (18-yd. pass from Mummaw). FIELD GOAL—York, (26yd.) PLACEMENTS—York, (3).

WILKES	E. STROUDSBURG
First Downs	17 — 14
Passes Attempted	31 — 36
Passes Completed	14 — 18
Yards Passing	169 — 213
Passes had Intc.	5 — 2
Rushes	53 — 29
Yards Rushing	135 — 146
Plays	84 — 65
Total Offense	304 — 359
Punts	5-40.0 — 7-32.9
Fumbles Lost	2-1 — 3-0
Penalties	10-122 — 5-60



Wilkes College roll out threat quarterback Jeff Giberson (12) rambles for yardage before East Stroudsburg defender halts his progress. Colonel attack stalled yesterday as the Warriors pounded a 30-0 shutout to hand Wilkes its worst defeat in six years.—(Paramount)

defensive team in the WVC allowing a mere 42 points in eight games.

Coach Bernie Popson's Queensmen took the opening kickoff and promptly marched 68 yards in 10 plays with John Warnagiris culminating the drive by diving over the right side from the two for the TD. Joe Menta split the uprights for the PAT and it appeared as though the Queensmen were going to blow the Crusaders out of Memorial Stadium.

Coach Moran said, "Central forced us out of our monster defense after the first drive. We made a few adjustments and were able to stop their running game."

Rodney Smith, who did a superb job of blocking, returned the kickoff 31 yards and almost went the distance. Coughlin set up its offense at its 46.

Quarterback Terry Blaum, who calls a majority of his own plays, called on Bill Thomas and

CENTRAL CATHOLIC (7)
ENDS—Marascio, Beiter, Saxon, Pryor, O'Neil
TACKLES—Saitz, Volinski
GUARDS—Repshas, Michaels, Patton
CENTER—Cooney
BACKS—VeLikis, Warnagiris, Onzik, Gober, Menta, Martin, Pleban

COUGHLIN (27)
ENDS—Howe, Rajchel, Petrillo, Horan, Duffy, Lynes, English
TACKLES—Bradshaw, Dettmore, B. Metzger, Centak
GUARDS—Langdon, Martin, Stone, Cooper
CENTERS—Metzger, Jones, Sprow
BACKS—Blaum, Zych, Thomas, Trethaway, Crawford, Leskin, Smith, Moran, Yanik, J. McBride

OFFICIALS—Leeds, Kozick, Jones, Walsh

CENTRAL CATH.	7	0	0	0	— 7
COUGHLIN	7	14	0	6	—27

COUGHLIN SCORING — Leskiw, (3-yd. dive); Thomas, (5-yd. run); Blaum, 2, (7-yd. run, and 8-yd. pass to Horan).
CENTRAL CATH. SCORING—Warnagiris, (2-yd. dive).

TEAM STATISTICS

PATTON'S PATTER

By BOB PATTON

East Stroudsburg State's streaking footballers will seek their third Homecoming victory in three weeks Saturday but this time it's their own.

The Warriors will play Wilkes College in a battle for Northeastern Pennsylvania football supremacy in a Homecoming football game at 1:30 p. m. in the ESSC Stadium. A capacity crowd of close to 6,000 fans is expected.

The past two weeks East Stroudsburg spoiled Homecoming celebrations at Mansfield, 39-19, and Millersville, 14-3. They also beat Cheyney the week before for three wins in a row and a 3-4 record.

Wilkes, winner of the Lambert Bowl trophy in 1966 and 1968, is now 1-3-1 after a 16-14 victory over previously unbeaten Alfred last Saturday. The tie was against Moravian, 14-14, while the losses were to Lycoming, 21-19; Delaware Valley, 16-10; and Ithaca, 25-21.

"Three losses by 12 points — they just as easily could be 5-0," stressed Charlie Reese, ESSC head coach. "Wilkes has a tremendous football team, just as good as their undefeated teams. Their defense could be the best we've faced this season."

The Colonels pride themselves on their defensive play and have given up an average of only seven points per game over the last five seasons. Current standouts include tackle John Mazur, 6-2, 245; linebacker Jim Loveland, 5-10, 210, who was picked on this week's ECAC All-Star team, and safety Dave Kaschak, 5-9, 180.

Offensively, Wilkes had some troubles early in the season finding a replacement for graduated four-year starting quarterback Joe Zakowski, but that problem appears to be solved. Sophomore Jeff Giberson took over the reins of the team last week and set a school record with 17 completions in 34 attempts for 210 yards in the win over Alfred.

Fullback Bob Gennaro and halfback Ted Yeager, who holds the Wilkes career rushing record, are both outstanding running backs. Yeager, brother of ESSC offensive end Mike Yeager, is recovering from an ankle injury and if he doesn't start sophomore speedster Ned Holmes will get the assignment.

There won't be any changes in the ESSC starting lineup. Junior quarterback Steve Mummaw, who has passed for 1292 yards and 12 touchdowns, will guide the offense with Bob Lester and Ralph Gish at halfbacks and Garry Neupert at fullback.

East Stroudsburg and Wilkes have met only once before in football with the Colonels coming out on top, 10-0, in the opening game of the 1966 season. The contest was the first for Reese as coach of the Warriors.

"It was the first game for a [illegible] staff and we had only three between 1965 and 1969. Included was a streak of 32 straight victories, third longest in NCAA College Division history.

During the same period, East Stroudsburg was 34-8-1 with undefeated seasons in 1965 and 1968. But since the Warriors were not members of the Eastern College Athletic Conference (ECAC) until last year, they were not eligible for the Lambert Bowl, won by Wilkes.

a 3-4 record.

Wilkes, winner of the Lambert Bowl trophy in 1966 and 1968, is now 1-3-1 after a 16-14 victory over previously unbeaten Alfred last Saturday. The tie was against Moravian, 14-14, while the losses were to Lycoming, 21-19; Delaware Valley, 16-10; and Ithaca, 25-21.

"Three losses by 12 points — they just as easily could be 5-0," stressed Charlie Reese, ESSC head coach. "Wilkes has a tremendous football team, just as good as their undefeated teams. Their defense could be the best we've faced this season."

The Colonels pride themselves on their defensive play and have given up an average of only seven points per game over the last five seasons. Current standouts include tackle John Mazur, 6-2, 245; linebacker Jim Loveland, 5-10, 210, who was picked on this week's ECAC All-Star team, and safety Dave Kaschak, 5-9, 180.

Offensively, Wilkes had some troubles early in the season finding a replacement for graduated four-year starting quarterback Joe Zakowski, but that problem appears to be solved. Sophomore Jeff Giberson took over the reins of the team last week and set a school record with 17 completions in 34 attempts for 210 yards in the win over Alfred.

Fullback Bob Gennaro and halfback Ted Yeager, who holds the Wilkes career rushing record, are both outstanding running backs. Yeager, brother of ESSC offensive end Mike Yeager, is recovering from an ankle injury and if he doesn't start sophomore speedster Ned Holmes will get the assignment.

There won't be any changes in the ESSC starting lineup. Junior quarterback Steve Mummaw, who has passed for 1292 yards and 12 touchdowns, will guide the offense with Bob Lester and Ralph Gish at halfbacks and Garry Neupert at fullback.

East Stroudsburg and Wilkes have met only once before in football with the Colonels coming out on top, 10-0, in the opening game of the 1966 season. The contest was the first for Reese as coach of the Warriors.

"It was the first game for a new coaching staff and we had a young squad with many losses from the 1965 undefeated state championship team. The coaches made mistakes; the players made mistakes and Wilkes was just too much for us," Reese recalled.

Both schools have been powers in Eastern college division football over the last five years. The debate of which team, Wilkes or ESSC, and which conference, the Middle Atlantic or the Pennsylvania, was the best has raged each season.

Wilkes won 37 games and lost

Lazor Hopes to Make First Touchdown for Wilkes Team

After breaking a five-game non-winning spell last Saturday, the Wilkes Colonels will have their work cut out this week end when they travel to East Stroudsburg, meeting the Warriors of East Stroudsburg State College at 1:30.

The contest will mark the second time that the two natural rivals have met. The Colonels took a 10-0 thriller over the Warriors in 1966. Wilkes, 1-3-1, and East Stroudsburg, 3-4, have both been playing fine football in recent weeks after dismal beginnings.

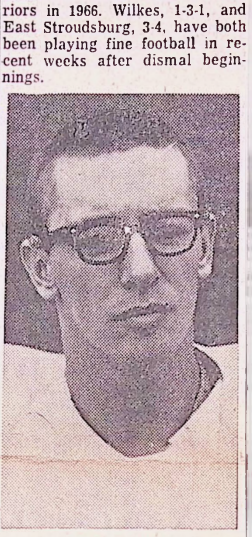

BILL LAZOR

Senior split end Bill Lazor has three games remaining in which to achieve a milestone that has surprisingly alluded him during his four-year varsity career as a Colonel.

Forgotten in the flurry of his 47 lifetime receptions is the little known fact that the receiver has never tasted a touchdown pass. The 6-3, 190-pound pass catcher has accumulated 692 yards via aerial hookups but nary one successful pass pattern has ever finished in the end zone!

Lazor, a native of Scranton, trails only Joe Skvarla on the list of all-time great Colonel receivers. Skvarla, who patroled the gridiron from 1965-68, snared 85 passes for 1,543 yards during his career but 16 of his catches were for touchdowns. During his four-year tenure at Wilkes Skvarla set eight reception marks two of which have since been broken by Lazor.

Last fall the former Scranton Central athlete hooked nine aerials for 158 yards against Delaware Valley which set a new high for both categories. Last Saturday Lazor equaled his highest number by pulling down nine catches for 96 yards in the Colonels' 16-14 upset win over Alfred.

Wilkes Colonels Will Play At East Stroudsburg On Saturday

MANY LOCAL FANS WILL MAKE TRIP

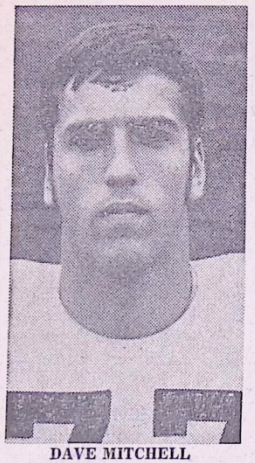

DAVE MITCHELL



BILL HANBURY

One of the top athletic rivalries in Northeastern Pennsylvania will be renewed on Saturday afternoon when the Colonels of Wilkes College journey across the Pocono Mountains to collide headon with the Warriors of East Stroudsburg State. Homecoming grid action at College Field in East Stroudsburg is scheduled to get underway at 1:30 p. m.

Saturday's pigskin action will mark the second meeting of the two squads which closed out the 1960's with two of the most impressive records in collegiate football. Wilkes won the inaugural game in 1966 by a 10-0 score before what has been described as the largest turnout ever to witness a football game at Ralston Field.

During the previous decade East Stroudsburg won close to 80 percent of its games, posting a record of 68 wins, 17 losses and one tie. The Colonels started off the 1960's slow, winning only ten of 38 games but ended with a blaze of glory to finish the decade with a 47-31 log.

One of the top [illegible] Pennsylvania will be renewed on Saturday afternoon when the Colonels of Wilkes College journey across the Pocono Mountains to collide headon with the Warriors of East Stroudsburg State. Homecoming grid action at College Field in East Stroudsburg is scheduled to get underway at 1:30 p. m.

Saturday's pigskin action will mark the second meeting of the two squads which closed out the 1960's with two of the most impressive records in collegiate football. Wilkes won the inaugural game in 1966 by a 10-0 score before what has been described as the largest turnout ever to witness a football game at Ralston Field.

During the previous decade East Stroudsburg won close to 80 percent of its games, posting a record of 68 wins, 17 losses and one tie. The Colonels started off the 1960's slow, winning only ten of 38 games but ended with a blaze of glory to finish the decade with a 47-31 log.

The Warriors battled on almost even terms with powerful West Chester during the ten year period by winning two Pennsylvania Conference championships (1964, 1965) while tying California for the crown in 1968.

Despite the return of only five starters from last year's team, East Stroudsburg has come on in recent weeks, winning their last three starts after a 0-4 beginning. Warrior victories in the last three weeks have come at the hands of Cheyney, 47-2; Mansfield, 39-19; and Millersville, 14-3.

Much of the potency in the Warrior attack has been generated by 5-8, 160 pound quarterback Steve Mummaw who has completed 123 of 223 passes for 1292 yards and 12 touchdowns. Prime receivers in Mummaw's arsenal have been Glenn Gottschalk, a 6-3, 220 pound end, 31 receptions for 542 yards; Bob Lester, a 5-8, 170 pound back, 31 receptions for 276 yards; Bob Gish, a 5-8, 175 pound back, 30 receptions for 213 yards. Lester and Gish have equally been fine on the running paths, picking up 337 and 307 yards respectively.

Wilkes, in comparison, has operated almost in the opposite, striving to blend together a ball control offense with a tight defense. In the first five games this season the Colonels have only mustered up 1211 offensive yards (242.2) while limiting foes to 938 yards (187.6).

Jeff Giberson has taken over the Colonels' quarterback position and has shown constant improvement in his last two starts. Last weekend he wiped out two passing records off the books and in less than three full games of action has completed 34 of 81 aerials for 466 yards. Giberson's primary receivers this fall have been Bill Lazor, 16 catches, 208 yards; and Neil Langdon, 10 catches, 132 yards.

Ted Yeager leads all Colonel rushers with 304 yards and he is followed by Bob Gennaro, 180 yards; Ned Holmes, 140 yards; and Jeff Giberson, 100 yards.

Often missed in the flurry of offensive and defensive play is the stellar play of the offensive interior linemen. Two intricate members of this offensive alignment have been tackle Dave Mitchell and guard Bill Hanbury.

Mitchell, a 6-3, 220 pound senior, and Hanbury, a 6-2, 205 pound junior, are both products of T. J. Corcoran High School in Syracuse, New York.

Former Tiger Gridders Play for College 11s

East Stroudsburg's homecoming football game against Wilkes College Saturday will have several former Southern Columbia Area High School football players playing against each other.

Ed Long, a stand out linebacker for East Stroudsburg, and Mike Yeager, a senior end, will play against Ted Yeager, the leading ground gainer for Wilkes.

The three boys played together at Southern.

Lazor Sets New Wilkes Reception Record for Game

Rollie Schmidt's crystal ball probably indicated there would be seasons like this one.

In lieu of continuing victories, the Wilkes performers are going about their appointed grid rounds establishing records.

For example, in the Wilkes Colonels' fourth setback Saturday at the hands of East Stroudsburg State College, 30-0, Bill Lazor, split end provided one of the positive feats by setting a new Wilkes single game reception record.

The Scranton senior gathered 10 catches for 140 yards to erase the old mark of nine that he set last year against Delaware Valley. Lazor failed to score thus extending his four year streak to 57 catches for 832 yards without ever having scored a six pointer.

Errors again proved fatal to the Wilkesmen as five interceptions and a fumble led to the ultimate Colonel downfall.

Miscues set up the first ESSC score as a Wilkes fumbled punt snap turned the ball over to the Warriors on the Colonels 16 yard line. Steve Mummaw wasted little time in bringing his team home as he hit paydirt two plays later on a 16 yard hookup with halfback Ken Lester.

East Stroudsburg pushed its advantage to 10-0 near halftime when sophomore kicker Bob York salvaged three points for the Warriors when their offensive drive stalled on the 10. York's field goal covered 26 yards.

Mummaw dispelled any thoughts for a Colonel comeback midway in the tihrd period when he completed a 46 yard drive with a four yard touchdown pass o senior tight end Jim Howland. ending the hosts ahead 16-0.

A 90-yard march put another even points on the board with 3 seconds left in the same canto s Mummaw again culminated his series with a aerial score, his one an 18 yarder to Mike Yeager, a brother of Wilkes junior Ted Yeager.

Warriors added icing to the cake in the closing minutes of the game when defensive back Ray Johnson stole a Scott Sheridon pass and raced 26 yards down the sideline for the score.

It was the worst defeat in six years for the Wilkesmen who now prepare for Saturday's Southern Connecticut encounter with a 1-4-1 record. The shutout marked only the second time that the Colonels had been blanked since the 1964 season when Juniata handed the Wilkesmen a 51-0 beating.

Steve Mummaw, among the nations college division passing leaders, paced the victorious Warriors with three touchdown passes. The 5-8, 148 pound junior taxed the Wilkes secondary for 17 of 33 completions and 182 yards.

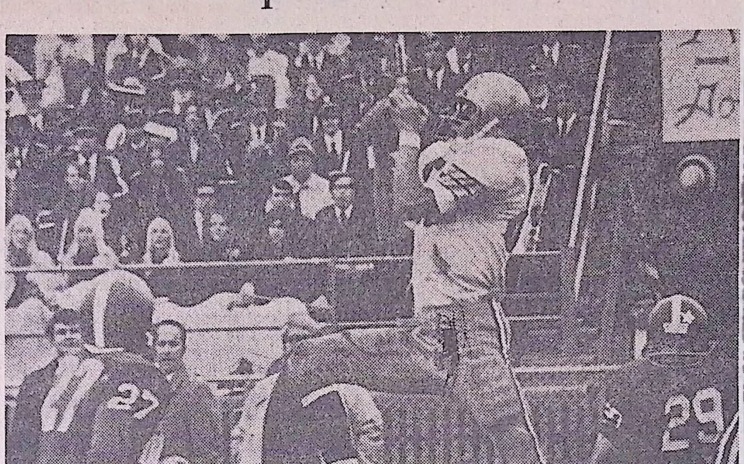

(Photo by James Kozemchak)

Wilkes' Bill Lazor (82) in a familiar role as he gets another pass in his record-setting 10 catches in a single game but failed to score on any of the aerials as the Colonels were blanked, 30-0 at East Stroudsburg State College. Joe McNulty (27) and John Procopia (21), ESSC defenders are among the reasons for Lazor's inability to score a touchdown in his four seasons as a Wilkesman.

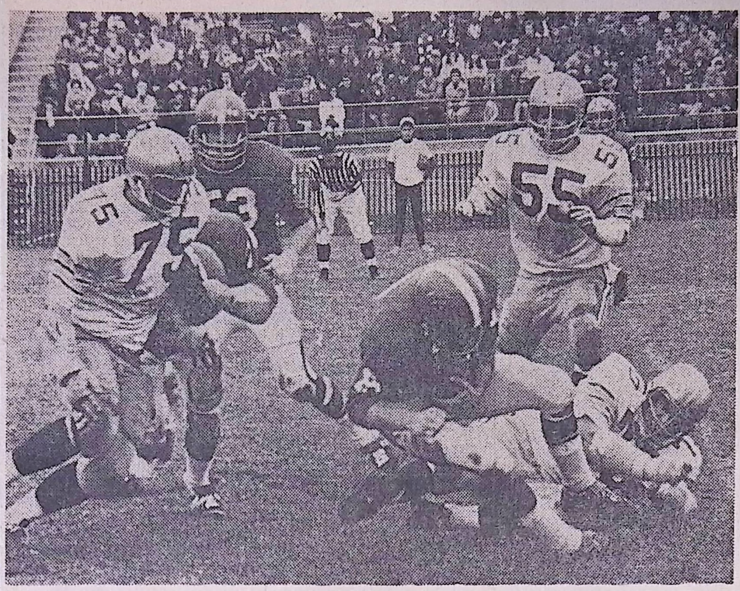

COLONELS HARASSED—Wilkes defenders John Mazur (75), Tony Cardinale (55), and Jeff Grandinetti (70) rush in to stop East Stroudsburg quarterback Steve Mummaw. The Warriors' 5-8, 148 pound quarterback Harassed the Wilkesmen all afternoon completing 17 of 33 passes for 183 yards and three touchdowns.

4th Ranked College Pass Star Directs ESSC Win Over Wilkes

By JOHN MAGINNIS
Associated Press Writer

Philadelphia (AP)—West Chester's 23-7 victory over Mansfield State, sparked by the rushing of fullback Rocky Rees, moved the Golden Rams to the top of the Pennsylvania Conferences eastern division in college football action this weekend.

Rees carried the ball 40 times for a whopping 243 yards.

Muhlenberg also walked into a division championship standing with a 29-14 win over Swarthmore. The combination of quarterback Randy Uhrich's passing and ground work gave the Mules the victory they needed to clinch the southern division of the Middle Atlantic Conference.

Uhrich completed 15 of 28 passes for 208 yards and one aerial TD and also scored on two short runs as Muhlenberg raised their season record to 5-1.

Unbeaten Westminister, ranked No. 1 in the NIAA's Division II, defeated John Carroll 20-6, as quarterback Dave Bierbach threw for two touchdowns. The Titans are now 6-0.

Geneva won its first game of the season in style, tromping on Ursinus 30-17. Running back Vern Welsh set a Geneva game rushing record with 128 yards.

Edinboro had its seventh straight win by dumping previously unbeaten Central Connecticut 17-0, Moravian won the 20th annual Pretzel Bowl over Albright 24-2, California State turned two fumble recoveries into touchdowns to beat Indiana University of Pennsylvania 14-6, and East Stroudsburg scored a 30-0 homecoming victory over Wilkes College.

Stroudsburg quarterback Steve Mummaw, the nation's fourth leading college division passer completed 17 of 32 passes for 183 yards and three TDs.

Previously undefeated Washington & Jefferson fell to Juniata 10-0 on a first period touchdown by halfback Dave Sparks and a last period 28-yard field goal by Mike McNeal. Lehigh traveled to Hamilton, N. Y., and fell to Colgate 21-12.

Villanova walked over Xavier 42-14 for their sixth win in seven games, 15th ranked Pitt fell to Syracuse University by a staggering 43-13, Penn State moved back into a winning record by downing the West Virginia Mountaineers 42-8. Penn lost to Harvard 38-23. Temple dropped a close one to the University of Delaware 15-13, and third-ranked Notre Dame outclassed Navy 56-7 at Philadelphia's John F. Kennedy Stadium.

Bucknell became the first team of the year to lose to injury-plagued Rutgers, and Waynesburg traveled to Spartansburg, S. C., to be defeated by the Wofford Terriers 48-10. Wofford is ranked first in the nation in the NIAA and 10th by the Associated Press.

Washington University drove over Carnegie-Mellon 23-14, Thiel lost to Case Western Reserve, 16-6, Grove City stopped Ithaca, N. Y., 14-3, Clarion blanked Shippensburg 28-0, Delaware State held Millersville to 19 yards and exploded for a 44-10 victory, Bethany squeaked by on a 7-6 score for the second week in a row, this time over Allegheny and Upsala took to the air to avoid a rain-soaked field and beat Lycoming 18-7.

Lebanon Valley scored in each of the last three periods to shut out Franklin & Marshall 29-0, Slippery Rock intercepted five Lock Haven passes and downed the Bald Eagles 30-6, Lafayette come back from a 14-0 halftime deficit to defeat Gettysburg 21-14, Susquehanna took Delaware Valley 28-7 for a 4-0 record in the Middle Atlantic Conference, and a 22-yard run by Drexel's Jody Brelsford moved the Dragons to a 6-0 victory over PMC Colleges.

SCSC

vs. WILKES COLLEGE

Nov. 7, 1970 • Southern Connecticut State College • 50 cents



SCSC

Southern Connecticut State College

New Haven, Conn.

- Profile of SCSC 1
- Wilkes College 2
- A Bug Beats A Football Team 3
- Player Pictures 4, 5
- Senior Profile 6
- SCSC Swimming, Gymnastics 7
- Meet The Coaches 8
- Officials' Signals ..... Inside Back Cover
- Team Rosters ..... Back Cover

President
Dr. Hilton C. Buley

Athletic Director
Jess L. Dow

Head Coach
Harry Shay

Assistant Coaches
Ron Carbone
Don Sullivan
Tony Proto
Joe Bandiera
Joe DeDomenico

Freshman Coaches
Ray DeFrancesco
Bill Mudano
Tony Ginnetti
George DiLeone

Trainer
Bill McCarthy

Sports Info. Asst.
Rick Leddy

Today's Game

For the second week in a row Southern Connecticut plays host to a team with a losing record and a reputation as one of the toughest small college teams in the nation.

Wilkes currently has a 1-4-1 record but the Colonels have been out of only one ball game. Before last week's 30-0 loss to East Stroudsburg, only 14 points comprised the total difference of the Colonels' first five games. Wilkes has 15 starters back from last season and another 16 lettermen have also returned. The Colonels are powered by Ted Yeager, the top ground gainer in the school's history, who has rushed for 1,331 yards in the past two seasons.

The Owls will again be trying to keep their record above the .500 mark after a 20-20 tie with AIC last week. Southern, which has a 3-2-1 record, put on a dazzling first half show against the Yellow Jackets but then sputtered in the second half. Fullback Gordon Taylor paces the Owl attack and he has rushed for 656 yards in 120 attempts so far this season. Against AIC Taylor gained 166 yards on 21 carries.

Gerry Kunkel was also outstanding for Southern against the Yellow Jackets. The senior receiver caught four passes for 127 yards and two touchdowns.

A College Meeting The Demands Of Tomorrow



Dr. Hilton C. Buley
President



Jess L. Dow
Athletic Director



The complexities of life today present unparalleled challenges to colleges and universities across the nation. Over the years, Southern Connecticut State College has demonstrated—and continues to demonstrate—a willingness to accept these challenges and to move toward solution of the many critical problems facing higher education.

SCSC was founded in 1893 as a teacher education institution. The college is proud of its heritage, which has contributed significantly to the strong emphasis placed on effective and stimulating teaching, still today its most important function.

Yet, as education has grown, SCSC had kept pace, developing and broadening not only its teacher-education programs, but also its programs in the arts and sciences.

Today, the college has a wide and varied undergraduate program leading to the bachelor of science and bachelor of arts degrees. The continually expanding graduate program offers master of science and master of arts degrees, and a Sixth Year Professional Program for teachers.

SCSC is the one state college designated to offer special programs in Art, Library Science and Special Education for the Preparation of Teachers of Handicapped Children.

Southern Connecticut's development is also manifested in its physical growth. The College was originally housed in one building in downtown New Haven. It moved to its present site on the outskirts of the city in the early 1950's and now occupies a 148-acre campus.

The sounds of construction crews at work are a constant reminder of the college's continued growth. Several new dormitories and a 1600-seat auditorium have been built within the past few years, and last year the college opened the new, five-level, 240,000-volume Hilton C. Buley Library and Connecticut Hall, the food service building. Under construction is a Speech and English Classroom building, and work on a Medical Service building and a new Men's Physical Education building is expected to begin by late fall.

Wilkes College Colonels



Roland C. Schmidt, head coach, kneeling. Standing, left to right: Robert Corba, Robert Herman, Charles Adonizio, Richard Orlowski, Joseph Skvarle, Eugene Domzalski, Jonah Goobic.



Jim Loveland and Harry Hoover
Co-captains

Wilkes College has a tradition of winning football games. From 1965 to 1969 the Colonels won 37 of 40 games including a stretch of 32 straight wins. During that time Wilkes won two Lambert Bowls as the top team in the East in ECAC Division III and also garnered five consecutive Middle Atlantic Conference crowns.

Head coach Roland Schmidt is in his ninth year at the Wilkes-Barre, Pa. College and he has compiled a record of 44 wins and 18 losses. He currently ranks 20th in the nation among college division coaches.

1970 Schedule

19	Lycoming	21
14	Moravian	14
10	Delaware Valley	16
21	Ithaca	25
16	Alfred	14
0	East Stroudsburg	30
Nov. 7	at Southern Conn.	
Nov. 14	Muskingum	

1969 Results (6-2)

34	Lycoming	13
6	Moravian	0
27	Delaware Valley	10
7	Ithaca	13
17	Vermont	7
49	Dickinson	0
34	PMC	0
0	Indiana (Pa.)	14

Holy Cross–A Bug Beats a Football Team

by **ROY MUMPTON**, Executive Sports Editor, Worcester Telegram-Gazette

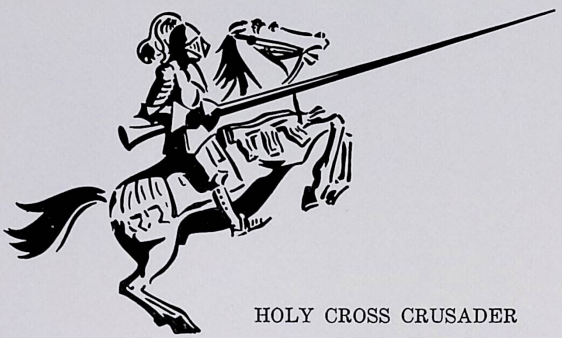

HOLY CROSS CRUSADER

It was shortly after noon on Sunday, September 28, 1969. Coach Bill Whitton appeared in a stage of shock. His hair was mussed. His shirt collar was open and crumpled. His tie was askew.

He had just watched, for the third time, the films of his first Holy Cross football team's 13-0 hiding by Harvard the afternoon before. It was a horror movie. Always the Crimson defenders were swarming all over his Crusaders. Harvard's aggressiveness, so sharp in contrast, made it appear that HC had no offense at all.

"I can't believe what I see," said Whitton, who had been lured from a top assistant's post at Princeton to revive Holy Cross' fallen football fortunes and had watched his team stumble badly in its first game.

"These are good kids; I'm sure of that. I just can't understand it," he mumbled repeatedly.

Only a few days later Bill Whitton did understand.

His players, who had worked so hard to learn the new unbalanced-line T-attack and had been mighty impressive in a full dress rehearsal earlier, had been so lethargic simply because they were ill. They had been bitten by the hepatitis bug—a slow destroyer of energy.

Whitton, of course, had no way of knowing this.

Sure, Bob Cooney, a junior defensive end, had been hospitalized several days before the Harvard opener with what was thought to be a severe case of influenza. Other HC players became ill during the next week. There was suspicion of a flu epidemic.

Infectious Hepatitis

It wasn't until Thursday that Cooney's illness was diagnosed as infectious hepatitis. The next day, a few hours before the departure for Hanover, N.H., and the game with Dartmouth, the entire squad was given immunization shots. Four boys were so sick they were hurried from the line to the college infirmary.

Three others became violently ill at Hanover that night and were rushed back to Worcester. Several others faced Dartmouth but had to leave after a few plays. The Indians' strong Ivy Leaguers rolled up a 38-6 score against a HC team which started without 11 regulars.

Back home again, the entire HC squad took a hurried blood test on Sunday morning. All were found infected, to some degree, with hepatitis. Some 25 were to spend several weeks in isolation in the college infirmary.

"It's a disaster," sighed Coach Whitton, who himself had been very sick, but had carried on during the week of preparations for Dartmouth.

Holy Cross, the next day, was forced to cancel the remaining eight games of its schedule. So far as can be learned, this had never happened to a college football team before. So Whitton had encountered more hard luck than any new head coach in history.

Costly Illness

The disaster cost Holy Cross at least $200,000 in revenue from football, which had supported many minor sports. There were all the usual expenses, but no gate receipts for eight games, including the finale with Boston College which had been HC's home game and always a sellout as early as September.

But the rough setback hasn't discouraged Holy Cross authorities in their determination to build their football back to the high plane where Dr. Eddie Anderson placed it in the golden 1930s.

There had been rumors in the years before that HC might abandon football as had many other Jesuit Colleges. Some long-haired dissidents and a noisy professor or two had been taking pot shots at HC football and lobbying against continuing it.

Their voices became whispers once disaster hit the football squad. The hepatitis epidemic may have proved a blessing in disguise.

Alumni and friends rallied their sympathies and their dollars and made it clear that they wanted Holy Cross to stay in football.

Dartmouth, an almost annual rival of the Crusaders the last 33 seasons, sent a check to Holy Cross for $1,000 and suggested that other ECAC colleges also contribute to ease the emergency. Boston College, HC's dearest enemy, sent $2,000. Army and Navy each put $1,000 checks towards the continuance of Crusader football. Brigham Young University, a Mormon institution, sent $500 to the Catholic school. South Carolina, which had never played HC in any sport, was a contributor, too. So were others.

More than 500 alumni sent $15 checks for souvenir season's tickets when there wasn't a single home game.

Jerseys See Action

Sacramento State, which had dedicated its season to Holy Cross and wore the Crusaders' jerseys in its final game, launched a campaign to help. Mike Carter, the team captain, Coach Ray Clemons and publicist Phil Dynan created so much interest in HC at Sacramento that hundreds of students and friends made contributions. The HC co-captains flew to Sacramento and sat on the team's bench for its final game. Later Carter, Clemons and Dynan were feted in Boston at the Holy Cross Club's annual O'Melia dinner.

Fans in all parts of the country sent checks of $1, $5 and $10 with their sympathies. The fund welled. It is not nearly the $200,000 HC lost, but it all helped.

It was a water fountain on the hilltop practice field, half a mile above the campus, which led to the hepatitis epidemic. Neighborhood kids, a whole family of which had been infected by hepatitis, had been at the fountain during the summer.

Most of the HC players were infected on their very first day of practice. (Federal, state and civic health officials, who probed the situation intensely because it was unprecedented, agreed to this. None of the freshman squad, which reported ten days later, became ill.)

At least 10 HC varsity footballers were so sick that they missed a semester. The ECAC granted three seniors another year of eligibility, and will consider the cases of the afflicted underclassmen later.

Held Spring Practice

Holy Cross, for the first time in some 20 years, had spring practice. "It was an absolute necessity," explained Whitton, "Our squad has the equivalent of two sophomore classes so far as football experience is concerned. Our seniors of this fall have played only two games, or less, in two years."

The Crusaders may have been down, but they seem to have everybody behind them. The road back will be steep, but they hope to climb it. HC is looking to the future and ready to forget the nightmare of hepatitis with a conviction that happier days are just around the corner.

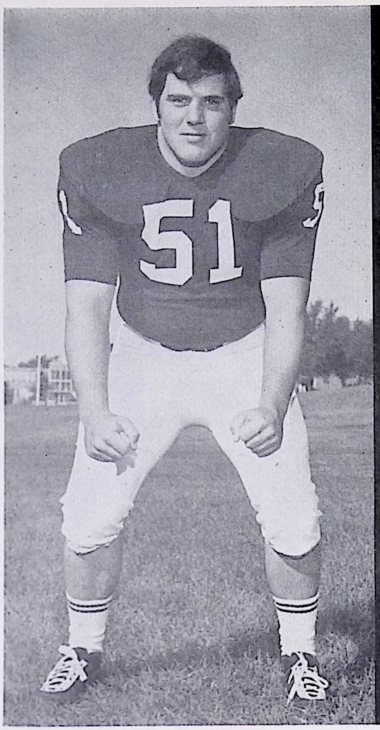

Co-Captain Frank Salzano

THE OWLS

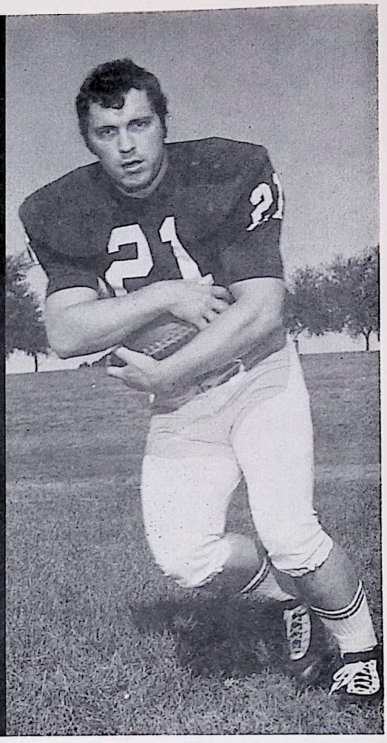

Co-Captain Bob Maurice



Roger Pulito | Bob Samet | Art Saverick | Bill Schultz | Walt Shelton | Jim Silvestrini



Lou Andre | Frank Antin | Roland Armstrong | Walt Bansley | John Bargellini | Win Cheske



Mike Smith | Greg Toop | Bob Szymaszek | Gordie Taylor | Vic Vessicchio | Dave Wilda



Gerry Kunkel | Ed Kuzia | John Meehan | Bob Martocci | Jim McKiernan | Dan Nolan



Mike Coletti | Steve Comkowycz | Rich Conklin | Len Corto | Bruce Grant | Gene Harris



John Hayden | Christy Hayes | Miko Jacobs | Larry Kane | Paul Karl | Larry Kimball



Steve Noonan | Chris Palmer | Joe Pascarella | Sal Passamano | Newell Porch | Mark Poulin

Co-Captain Salzano Set To Call Signals As Future Grid Coach

Frank Salzano is Southern Connecticut's linebacker, co-captain and defensive signal-caller. He is a take-charge guy, a sound football player, well-drilled by Ray Tellier at Notre Dame High and by Harry Shay at Southern.

"I like calling signals," Frank says, "It keeps me more aware of what's going on. I usually look to the sidelines for coach Carbone's help. When I get in trouble, it's nice to have him there."

"Frank calls most of the defensive formations himself," comments Ron Carbone, Southern's defensive coordinator. "He has to make adjustments at the line and be able to recognize various offenses. As the signal-caller he has to be alert to all situations. And if I call a defense from the sidelines, Frank has to take the responsibility to change that call if the offense appears to be strong against our formation."

At 5-9 and 215 pounds, Salzano doesn't really have the physical build of a linebacker according to Carbone. "Frank is rather short as linebackers go. They're usually tall and rangy but he has done a magnificent job for us this season."

Salzano has played well all season but feels that his best effort came in Southern's 20-20 tie with AIC. "I felt bad because we tied and should have won the game, but I feel that it was my best game."

The senior defender is looking forward, however, to having another big day when the Owls meet arch-rival Central Connecticut. "In games with Central, most of the time everyone is so psyched up you don't hear the whistle."

Salzano had a .500 season as a sophomore (4-4-1) and a losing season as a junior (1-8). It is not surprising, therefore, that Salzano wants most of all to bow out with "a winning season."

That's the kind of ball player Frank Salzano is and that's one of the reasons he was elected co-captain of the Owls. Not that the role of on-the-field leader is anything new to the former All-District League player who co-captained Notre Dame.

"He just pulls the team together," says Carbone. "They (the players) look to him to set the pace of drills, practice tempo and how to react to certain situations. The greatest way to lead is by example and Frank certainly sets a fine one to follow."

Senior safety Rich Conklin feels that Salzano's greatest asset as a co-captain is his communication with the other players. "He talks to us and helps us as if he completely understands our entire situation. This goes for everyone from tackles to defensive backs."

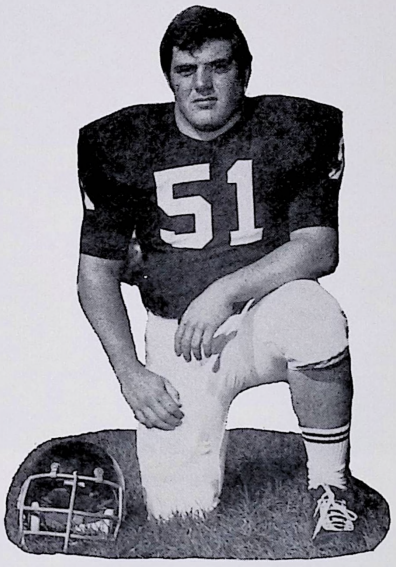

One of Salzano's defensive teammates played with Frank for two years in high school and all of last year at Southern. Middle guard Vic Vessicchio says of Salzano, "He keeps us loose. There have been times when he was really injured but he was always right in there popping people even though he was hurting."

When the current season is over, Frank Salzano does not plan to cut his ties with football. He would like to go on and coach the sport and that is one of the reasons the East Haven resident came to Southern.

"I think Mr. Tellier had a lot to do with it," says Frank, a physical education major. "I wasn't exactly sure what I would major in at college and Mr. Tellier was the greatest influence. And since I've been here I've learned so much more about football."

Football knowledge is not all that Frank Salzano has gained at Southern Connecticut. He has earned the respect of everyone who knows him.

By *JON STEIN*
Sports Writer
New Haven Journal-Courier

Southern Swimmers, Gymnasts Prepare For 1970-71 Season

"If we can get by the first five meets of the season, we'll be in good shape. We have all five meets before Christmas and they are all tough."

So spoke Southern Connecticut swimming coach Bruce Hutchinson on the outlook of the 1970-71 Owl swim team. The opponents Hutchinson was referring to include national powerhouse Yale, St. John's, Kings Point, LaSalle and Springfield.

The Owls lost a number of veterans including former national champion Jim Kohnowich from last season's squad but several seasoned performers and some young swimmers give the Owls an optimistic outlook for the coming season.

One of Southern's top performers is co-captain Bob Peterson. The Owl senior earned All-America honors in 1969-70 as a breaststroker and he also doubles as the number one threat in the individual medley. Peterson will get help in the breaststroke from Rich Thompson and Kevin Moran while Jim Howard is expected to compete in the individual medley.

Bob Talbot and Carl Hansley will return to lead the Southern freestylers. Talbot, a junior, and Hansley, a sophomore, both received All-America recognition last year. Also expected to add depth in the sprints will be Rick Pearce and Chris Valente while Bob Morlot and Mike Orfitelli will be the top distance swimmers.

If the Owls had a weak spot last season it was the butterfly. But Hutchinson feels that his team will be greatly improved in that event with Tom Tazza, Jim Bruni and Jim Smith set to compete. The problem this season appears to be in the backstroke where Charlie Paddock is the only veteran back. Howard, who was used primarily as a freestyler last year, will compete in the backstroke to give the Owls some depth in the event.

One of the strongest points of the 1970-71 Owl squad will be diving. Coach Jim Agli will have defending New England one-meter champion Steve Sawyer back along with co-captain Tom Griffiths, who finished fifth in the New Englands. Sawyer also competes on the three-meter board and placed second in that event in the New Englands.



Bob Talbot

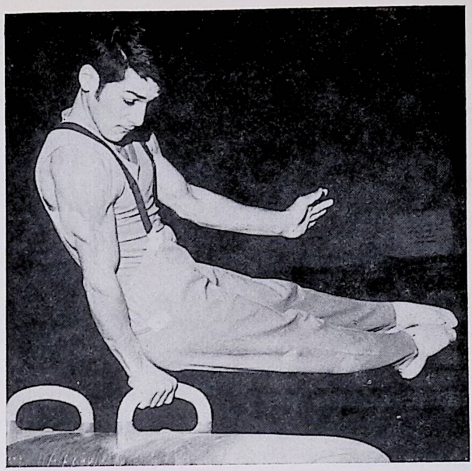

John Crosby

One of America's lesser known sports has been responsible for bringing a great deal of national attention to Southern Connecticut State College. The sport is gymnastics and the Owls' gymnasts rate among the nation's best.

The main driving force behind Southern's success is head coach Abie Grossfeld. Grossfeld is a world renowned gymnast and coach who has won over 100 major championships.

He was an All-America gymnast nine times, five-time national AAU champion and a member of two U.S. Olympic teams, two U.S. World Championship teams, and three Pan American teams. He has also represented the United States as the coach of the U.S. World Championship team and has twice served as an assistant Olympic coach.

Grossfeld has guided the Owls to several fine seasons and the team placed second to Northwest Louisiana in the NCAA National College Division championships last season.

The Owls may have problems this year, however, having lost four of their top performers through graduation. Gone are former national champion Jim Amerine, Jim Yearwood, Mike Shay and Vin Barone.

Back to lead Southern will be sophomore John Crosby. Crosby is a top competitor in all-around gymnastics who is especially effective in free exercise. He is one of the few men in the nation who is able to include a double somersault in his free exercise routine.

Another free exercise specialist returning will be Tony Tamburri who will serve as a co-captain along with Jim Ball. The other experienced team members back will be high bar performer Tony Guarnieri and Frank D'Amico.

Two transfer students from Miami Dade Junior College are expected to add depth to the Owl squad. Bob Spencer will compete in free exercise while Bob Whitney appears set on the rings and parallel bars. Freshman John Petit will also compete on the rings, with classmate Vic Ziniewicz set to back up Crosby as an all-around competitor.

Meet The Coaches

Harry Shay begins his fifth season as head football coach at Southern Connecticut State College. His clubs have won two Eastern Football Conference titles outright while tying for a third. His overall record is 17 wins, 18 losses and one tie.

A native of Wantagh, N.Y., Shay played baseball and basketball at Notre Dame University. He began his coaching career at Notre Dame High in Niles, Ill., and then moved on to Southern Illinois University, where he served as a coach for six years. Shay also coached at the University of Rhode Island and Holy Cross before coming to Southern.

Shay is married to the former Catherine Jean Provost of Hempstead, N.Y., and the couple has two children.

Assisting Shay with the football coaching chores are Ron Carbone, Joe Bandiera, Ray DeFrancesco, Joe DeDomenico, Don Sullivan, Tony Ginnetti, Tony Proto, George DiLeone and Bill Mudano.

Carbone, an ex-lineman at Kansas State ('61), is the defensive coordinator. The former area high school coach is beginning his fourth year on the staff.

Bandiera also coached at area high schools before coming to Southern last year. The 1954 graduate of Notre Dame University will work with the defensive backfield.

A former Southern standout in football and baseball, DeFrancesco serves as head freshman coach in both sports. He graduated after playing both fullback and center in football.

DeDomenico begins his second year on the staff as the defensive line coach. The Hamden native is a graduate of the University of Bridgeport and formerly coached at area high schools.

Sullivan is a 1967 graduate of Southern where he was a starting guard for three seasons. The native of Newington, who will handle the offensive line, was also a fine place-kicker who booted the ball in his stocking feet.

Sullivan's former teammate and Southern co-captain in 1966, Tony Ginnetti, will assist with the freshman squad. While at Southern, Ginnetti was also the catcher on the Owls' Atlantic Coast baseball championship squad in 1966.

Coaching the ends will be Proto. Proto was a standout football and basketball player at New Haven's Wilbur Cross High and later played football at the University of Cincinnati.

DiLeone, another newcomer to the staff, will assist with the freshman team's offensive line. He is a graduate of the University of Connecticut.

Another former Southern gridder, Bill Mudano, will handle the freshman defensive backs. Mudano was a standout halfback while at Southern.

Bill McCarthy begins his sixth year as Southern's trainer. McCarthy earned three football letters at Southern before graduating in 1959.



Kneeling, from left, George DiLeone, Bill Mudano, Joe Bandiera, Joe DeDomenico, Tony Ginnetti and Bill McCarthy, trainer. Standing, Don Sullivan, Ray DeFrancesco, head coach Harry Shay, Ron Carbone and Tony Proto.

CODE OF OFFICIALS SIGNALS



Offside (Infraction of scrimmage or free kick formation)



Illegal Procedure or Position



Loss of Down



Substitution Infractions



Clipping



Roughing the Kicker



Illegal Motion



Illegal Shift



Ineligible Receiver Down Field on Pass



Ball Illegally Touched, Kicked, or Batted



Incomplete Forward Pass, Penalty Declined, No Play, or No Score



Helping the Runner, or Interlocked Interference



Ball Dead; If Hand is Moved from Side to Side: Touchback



Touchdown or Field Goal



Safety



Time out; Referee's Discretionary or Excess Time Out followed with tapping hands on chest.



Illegal use of Hands and Arms



Illegally Passing or Handling Ball Forward



Forward Pass or Kick Catching Interference



Start the Clock



First Down



Player Disqualified



Non-contact Fouls



Delay of Game



Ball Ready for Play

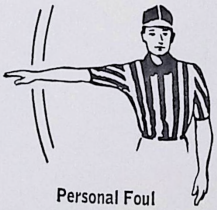

Personal Foul



Intentional Grounding

Illustrations courtesy Collegiate Commissioners Association

TEAM ROSTERS

Southern Connecticut

No.	Name	Pos.	Cl.	Ht.	Wt.
1	CASTLEGRANDE, John	HB	Jr.	5-8	170
2	COLETTI, Mike	HB	Sr.	5-5	155
3	PULITO, Roger	HB	Jr.	5-9	170
4	GRIFFIN, Lance	HB	So.	6-1	185
5	NOLAN, Dan	QB	Sr.	6-1	190
10	PALMER, Chris	QB	Jr.	5-9	175
11	BANSLEY, Walter	E	Jr.	6-0	190
12	KELLY, Steve	K	So.	6-2	185
13	SHELTON, Walt	HB	Jr.	5-9	190
20	TAYLOR, Gordon	HB	Jr.	6-0	190
22	RUGGIERO, Ronald	FB	So.	5-9	180
24	BARGELLINI, John	HB	Sr.	6-0	185
25	KUNKEL, Gerry	E	Sr.	5-8	165
30	HAYDEN, John	HB	Jr.	6-2	200
32	WILDA, Dave	LB	Jr.	5-11	195
35	SCHULTZ, Bill	FB	So.	5-10	185
38	STEPANIK, Kenneth	LB	So.	6-2	200
40	KANE, Larry	HB	So.	5-8	170
41	CONKLIN, Rich	HB	Sr.	5-10	175
43	SMITH, Mike	HB	Jr.	5-8	175
44	SZYMASZEK, Bob	HB	Jr.	5-11	170
50	KARL, Paul	G	So.	6-1	210
51	SALZANO, Frank	LB	Sr.	5-9	200
52	POULIN, Mark	LB	So.	5-11	205
53	PASSAMANO, Sal	C	Sr.	6-3	235
56	TOOP, Greg	LB	Jr.	6-0	190
60	ANTIN, Frank	C	Jr.	5-8	180
61	WINTERS, Cliff	G	Sr.	5-10	170
62	SAVERICK, Art	G	Sr.	5-10	195
63	GRAUER, Jim	G	Jr.	5-11	200
65	ARMSTRONG, Roland	G	So.	5-8	205
70	CARLONE, Jerry	T	So.	6-0	205
73	GRANT, Bruce	G	Jr.	5-11	200
72	McKIERNAN, Jim	T	So.	6-3	230
74	KUZIA, Ed	T	So.	6-0	205
75	DAVIS, Gerry	T	Jr.	6-0	205
77	JACOBS, Mike	T	Jr.	6-1	215
80	COMKOWYCZ, Steve	E	Jr.	5-5	155
82	PIERSALL, Roger	E	So.	6-0	180
83	PASCARELLA, Joe	E	Jr.	6-0	195
84	MAURICE, Bob	E	Sr.	6-0	195
85	VESSICCHIO, Vic	MG	Jr.	5-10	205
88	ANDRE, Lou	E	Jr.	5-11	195
90	PORCH, Newell	E	So.	5-11	195
91	KIMBALL, Larry	K	Jr.	5-11	185
92	MARTOCCI, Bob	E	Jr.	5-11	180
93	NOONAN, Steve	E	So.	5-11	195
94	SAMET, Bob	T	Sr.	6-1	215
95	HAYES, Christy	T	Sr.	6-1	220
96	CORTO, Len	LB	Jr.	5-8	190

Wilkes College

No.	Name	Pos.	Cl.	Ht.	Wt.
10	BARSKI, Mike	QB	So.	6-1	180
12	GIBERSON, Jeff	QB	So.	5-11	170
14	SHERDON, Scott	QB	So.	6-0	175
15	JONES, Kent	LB	Jr.	5-10	180
16	DEACON, Craig	LB	Fr.	519	170
17	LACK, Richard	E	Fr.	5-11	180
18	BARTELL, Joseph	LB	So.	5-7	170
19	MARASCIO, Jim	E	Sr.	5-10	178
20	HOLMES, Ned	HB	So.	5-8	165
21	YEAGER, Ted	HB	Jr.	5-6	150
22	SUPINSKI, Greg	HB	So.	5-10	180
23	GOVER, Bruce	LB	Jr.	5-11	200
24	FORST, Steve	S	Fr.	5-7	160
25	KRUCZEK, Gene	LB	So.	6-0	185
27	DITULLIO, Emil	T	Sr.	6-0	215
28	McBRIDE, Bob	B	Fr.	6-0	180
30	GENNARO, Bob	FB	Sr.	5-10	200
31	McDONALD, Jim	T	Sr.	6-3	200
32	LANGDON, Neil	HB	Jr.	6-0	195
33	WEST, Robert	B	So.	6-2	185
34	YANORA, Jim	HB	So.	5-8	190
36	OZGAR, Bob	FB	Fr.	6-0	190
38	LETTS, Rich	E	So.	6-1	195
40	MASI, Rick	HB	So.	5-9	165
41	HILLARD, Ron	B	Jr.	6-0	190
43	CONNORS, Ed	LB	Sr.	5-11	200
45	JONES, Garf	B	Sr.	6-1	187
46	KERR, John	B	Jr.	5-9	150
48	KASCHAK, David	S	Sr.	5-9	180
50	KENNEY, Alton	C	Sr.	5-11	210
51	ASHTON, Robert	LB	Jr.	5-11	205
52	BOSHINSKI, Thomas	C	Fr.	5-11	200
53	PANETTA, Thomas	C	Fr.	6-1	190
54	LOVELAND, Jim	LB	Sr.	5-10	210
55	CARDINALE, Tony	LB	Jr.	6-0	205
56	WHITING, Dave	G	Fr.	5-11	190
57	ROMAN, Ed	C	Sr.	5-11	195
58	GALICKI, Frank	LB	So.	5-10	200
59	REGNER, Al	G	So.	5-7	190
60	GRAZIANO, Charles	LB	Jr.	6-0	195
61	HUGHES, Mike	G	Jr.	5-11	185
62	HANBURY, Bill	G	Jr.	6-2	210
63	IORIO, Tony	G	So.	5-10	196
64	GEDRICH, Fred	B	So.	5-11	200
65	LALLY, Larry	G	So.	5-11	198
66	BARANOWSKI, John	G	Sr.	6-0	210
67	TABOR, Dale	E	Jr.	610	205
68	BUSS, Bill	T	So.	6-2	210
69	LORENZEN, Rich	G	Fr.	5-10	185
70	GRANDINETTI, Jeff	T	Fr.	6-2	215
71	SKOLNICK, Craig	T	Fr.	6-4	225
72	McGANN, Thomas	T	Fr.	6-3	210
73	BALLA, Steve	T	Jr.	6-1	207
74	HOOVER, Harry	E	Sr.	6-0	217
75	MAZUR, John	T	Sr.	6-2	245
76	EUSTIS, Nate	T	Sr.	6-3	218
77	MITCHELL, Dave	T	Sr.	6-3	220
78	HOLLAND, John	T	So.	6-1	220
79	ZINICOLA, Mario	T	Sr.	6-4	255
80	MOORE, Gary	E	Sr.	5-11	200
81	COLLINS, John	E	Fr.	5-11	175
82	LAZOR, Bill	E	Sr.	6-3	190
83	MARION, John	E	Fr.	6-1	185
84	WALTERS, DAN	E	Jr.	6-4	205
85	WORONKO, Bill	E	So.	6-1	208
86	CLARKE, Jack	E	Sr.	6-3	220
87	ADAMCHAK, Steve	T	Fr.	6-2	240
88	FAIRLEY, John	E	Jr.	6-1	200
89	PAVILL, Joe	T	So.	6-0	220
90	SKVARIA, Mark	E	So.	6-3	190
92	RATCHFORD, Pat	E	So.	6-1	195
	MANDIGO, Rich	LB	So.	5-10	180
	MATLOWSKI, Walt	E	So.	5-11	170
	SWANTKOWSKI, Tom	B	So.	5-8	165

Wilkes Stages

(Continued from Preceding Page)

accounted for an interception apiece.

The Colonels record now stands a 2-4-1 on the season. Wilkes closes out the season Saturday against Muskingum College at Ralston Field.

STATISTICS

WILKES		SOUTHERN CONN.
First Downs	13	14
Rushing Plays	47	51
Yards Rushing	179	104
Passes Attempted	16	26
Passes Completed	7	11
Passing Yardage	93	81
Total Offensive Plays	63	77
Total Offense	272	185
Punts	9-304-33.8	7-240-34.3
Fumbles Lost	5-1	2-0
Penalties	7-64	8-55

WILKES	0	7	0	13	—20
S. CONN.	0	10	7	0	—17

WILKES SCORING—Gennaro, (1-yd. run); PAT—Kaschak; Gennaro, (1-yd run), 2 pt. Conv.—NG. Marascio, (29-yd. pass from Giberson) PAT—Kaschak.

S. CONN. SCORING — Shelton (88-yd. KO return) PAT—Kimball; Kimball, (34-yd. FG); Taylor (1-yd. run)—PAT—Kimball.

SOUTHERN CONNECTICUT STATE COLLEGE

NEW HAVEN, CONNECTICUT

COMPLIMENTARY TICKET

PAID NOV 7 1970

DATE .....

Good for Date Stamped. Please Pay Service Charge and Exchange at Ticket Window.

No 7558

Colonels Win, 20-17

Wilkes Stages Late Rally To Defeat S. Connecticut

Quarterback Jeff Giberson hit flanker Jim Marascio with a 29-yard scoring strike with nine seconds left in the game to give the Wilkes Colonels a 20-17 come-from-behind victory over the Southern Connecticut Owls yesterday in New Haven.

Trailing 17-7 after three quarters, Giberson directed the Colonels to two fourth quarter scores to snatch victory from the Owl's grasp.

The Colonels initiated a drive on the Owl 42 early in the second quarter. On a critical fourth and one situation at the 33, Neil Langdon and Bob Gennaro alternated on ball carrying assignments with Gennaro cracking off tackle from the one for the score. Kaschak added the extra point and the Colonels led 7-0.

The lead was short lived however as Walt Shelton took the ensuing kickoff, sped up the middle, cut to the sidelines and outraced the Colonel defenders on an 88-yard scoring romp. Larry Kimball added the point after touchdown and the score was tied at 7-7.

Break for Owls

The Owls got another break late in the second quarter when Vic Vessichio recovered a Wilkes fumble at the Colonel 14. The Colonel defense rose to the occasion and pushed SC back to he 17 where they had to settle for a field goal by Kimball.

Southern Connecticut scored again with 9:56 left in the third quarter by going 43 yards in 11 plays with Gordon Taylor going over from the one. Kimball's extra point made the score Southern Connecticut 17, Wilkes 7.

Early in the final quarter, Wilkes had the ball on its own 35. Giberson handed off to Yeager who raced 61 yards to the four yard line before he was stopped. On a fourth down play, Gennaro cracked over from the one for his second touchdown of the day. The Colonels gambled and tried for a two point conversion, but Giberson's pass fell incomplete and the score stood at Southern Connecticut 17, Wilkes 13.

Colonel defense rose to the occasion and pushed SC back to he 17 where they had to settle for a field goal by Kimball.

Southern Connecticut scored again with 9:56 left in the third quarter by going 43 yards in 11 plays with Gordon Taylor going over from the one. Kimball's extra point made the score Southern Connecticut 17, Wilkes 7.

Early in the final quarter, Wilkes had the ball on its own 35. Giberson handed off to Yeager who raced 61 yards to the four yard line before he was stopped. On a fourth down play, Gennaro cracked over from the one for his second touchdown of the day. The Colonels gambled and tried for a two point conversion, but Giberson's pass fell incomplete and the score stood at Southern Connecticut 17, Wilkes 13.

Wilkes Defense Holds

The staunch Colonel defense held again and forced the Owls to give up the ball. Giberson moved the team downfield on passes to Bill Lazor and Neil Langdon along with good running by Yeager and Gennaro. On a crucial fourth and five play, Giberson threw a screen to Yeager who was stopped inches short of the first down. SC took over with a little over three minutes to play in the game.

Three plays later the Owls were forced to punt by the stingy Wilkes defenders. On the kick, however, the Colonels were called for roughing the kicker. This gave the Owls a first down near the midfield stripe with under two minutes to play.

On a third and five situation, Owl quarterback Dan Nolan was forced to go to the air. Kaschak picked off Nolan pass and was immediately tackled. Wilkes had the ball, first and ten with about a minute left on their own 32.

Giberson Sparks Drive

Giberson wasted little getting the Gold Machine rolling as he hit tight end Jack Clarke for a 12-yard gain at the SC 44. Following an incompletion, he found Bill Lazor open at the Southern Connecticut 29. On the next play, the sophomore quarterback spotted Marascio open in the end zone and hit the speedy flanker with the game winning pass, with nine seconds left on the clock.

The Owls received the ensuing kickoff but failed to move the ball and the Colonels walked off the field with a 20-17 victory.

Ted Yeager had another great runing day carrying 26 times for 153 yards while showing no signs of the ankle injury that had hobbled him in recent weeks. Fullback Bob Gennaro carried 13 times for 33 tough yards and two touchdowns. Giberson had another good day passing, completing seven of 16 for 93 yards and one touchdown.

The Wilkes defense also had a fine day giving up only 185 yards total offense and rising several times to stop SC drives. Dave Kaschak and Garf Jones

(Continued on Next Page)

Unique Saturday Morning Encounter

Wilkes Colonels Face S. Conn. In Final Road Game Of Season

Hoping to shake off the miscue syndrome, Wilkes College Colonels take on their final road test of the season this Saturday, meeting the Owls of Southern Connecticut State College at New Haven, Connecticut.

The scheduled starting time for the unusual morning contest is 10:30.

After closing out the 1960's like a streak of wildfire the Wilkesmen have been getting a taste of the losing medicine in recent weeks. Although leading in almost every statistical category of every game this fall, the Wilkesmen have only been able to muster a 1-4-1 record.

In six games this autumn the Blue and Gold have felt blunder to a total of 13 fumbles and 16 interceptions, well above the 1969 squad which notched totals of 8 and 15 respectively. Flawless execution is a must this weekend if the Colonels are to subdue Southern Connecticut.

Saturday's meeting will be the first athletic endeavor between the two colleges, The Owls have shown a tremendous success in their 22 year grid life, accumulating a 125-58-7 (.683) log, Southern Connecticut has suffered only three losing seasons since its football program began in 1948. Last year the Owls fell victim to their worst season in history, recording a 1-8 season. The 1970 season has been another story even in the face of rebuilding.

Gerry Kunkel has been the major reason for the resurgence of Owl football this fall. Last week against American International, the 5-8, 160 pound senior caught four passes for 127 yards and two touchdowns in a 20-20 tie. On the season the dominative reciever has caught 16 passes for 300 yards.

A check of comparative six game statistical charts finds Wilkes and Southern Connecticut almost evenly matched in every position. The Colonels have gained 984 yards on 311 rushing plays compared to the Owls output of 986 yards on 321 attempts. The passing games also bears a marked resemblence as Wilkes has completed 50 of 129 passes for 658 yards while Southern Connecticut has connected on 50 of 125 throws throws for 769 yards. Even scoring has been close with the Blue and Gold running 80-120 on the board, compared to 86-112 for the Owls.

Other aces in the Southern Connecticut camp are Gordon Taylor, Dan Nolan, Walt Shelton, and Rich Conklin.

Southern Connecticut takes a 3-2-1 record into Saturday's fray. Their wins have come over Maine Maritime, 17-7; Bridgeport, 25-7; and Glassboro, 14-6. The defeats have been to powerful Hofstra, 34-3; and Montclair State, 38-7.

Despite a dismal record the Colonels are not out of the winning picture yet as the 16-14 upset win over Alfred two weeks ago will attest. The Colonels are a solid team who have fallen prey to costly errors.

Quarterback Jeff Giberson is getting better with experience. Thus far the sophomore signal caller has been 42 of 99 for 508 yards. His favorite targets have been Bill Lazor and Neil Langdon, who have caught 26 and 12 aerials respectively. Lazor has made 19 of his 26 catches in the last two games.

Led by Ted Yeager, fallen by injuries throughout most of the season, the Wilkesmen have four ballcarriers over the 100 yard mark. Yeager with 340 yards gained on 73 carries is followed by Bob Gennaro 76-206, Ned Holmes 54-173, and Giberson 41-131.

Defensive backs John Kerr and Garf Jones head the individual pass interceptors with three apiece.

Wilkes Plays at New Haven In Saturday Morning Game

The Wilkes gridders have their final road game Saturday against Southern Connecticut at New Haven at 10:30, marking the first time for the Colonels to play a morning game in nearly two decades.

Saturday's contest will mark the first athletic conflict between the two schools, although the Colonels have played in the Nutmeg State before. During the mid 1950's Wilkes battled the University of Bridgeport on an annual basis, before culminating the series in 1956.

One of the backfield names lost in this year's dismal 1-4-1 record is that of fullback Bob Gennaro. The former Parsippany High School (N. J.) ace ranks as one of the top ballcarriers to ever don a Blue and Gold uniform. In four years of play the 5-11, 195-pound senior has accumulated 852 rushing yards on 268 carries.

Only six other players have ever been able to amass more real estate—Ted Yeager, 1968-70 (1671); Paul Purta, 1963 - 66 (1269); Ron Rescigno, 1954-57 (1215); Marv Antinnes, 1957-60 (1187); Roger Beatty, 1964-67 (1173); and Joe Zakowski, 1966-69 (854).

Gennaro should bypass Zakowski on Saturday and could crash the mystic 1000 mark.

Primarily a bread and butter runner, the New Jerseyite has gotten most of his yardage via the short gainers. Gennaro has eight lifetime touchdowns to his credit.



BOB GENNARD

Wilkes ends this dismal season in a home game next week. Muskingum of Ohio will be the opponent for the first time.



—Paramount Studio

GRID PARENTS DEPART—Members of the Wilkes College Football Parents Clubs, shown above, departed this morning from Parrish Hall to their destination in New Haven, Connecticut where the Wilkes Grid Colonels are scheduled to meet the Owls of Southern Connecticut, Saturday morning at 10:30.

The football parents and friends are scheduled to stayover in New York City tonight before moving on to Connecticut on Saturday. Arthur J. Hoover, Director of Alumni Relations at Wilkes, is in charge of arrangements.

Wilkes at Southern Connecticut—This has been a weird season for the proud Wilkes Colonels. Lacking the big punch, Wilkes can expect rough sailing at New Haven against a big, tough, experienced eleven. The Owls experienced their bumps last season. Wilkes gets a few more Saturday. Southern Connecticut by 13.

25 th Anniversary Program

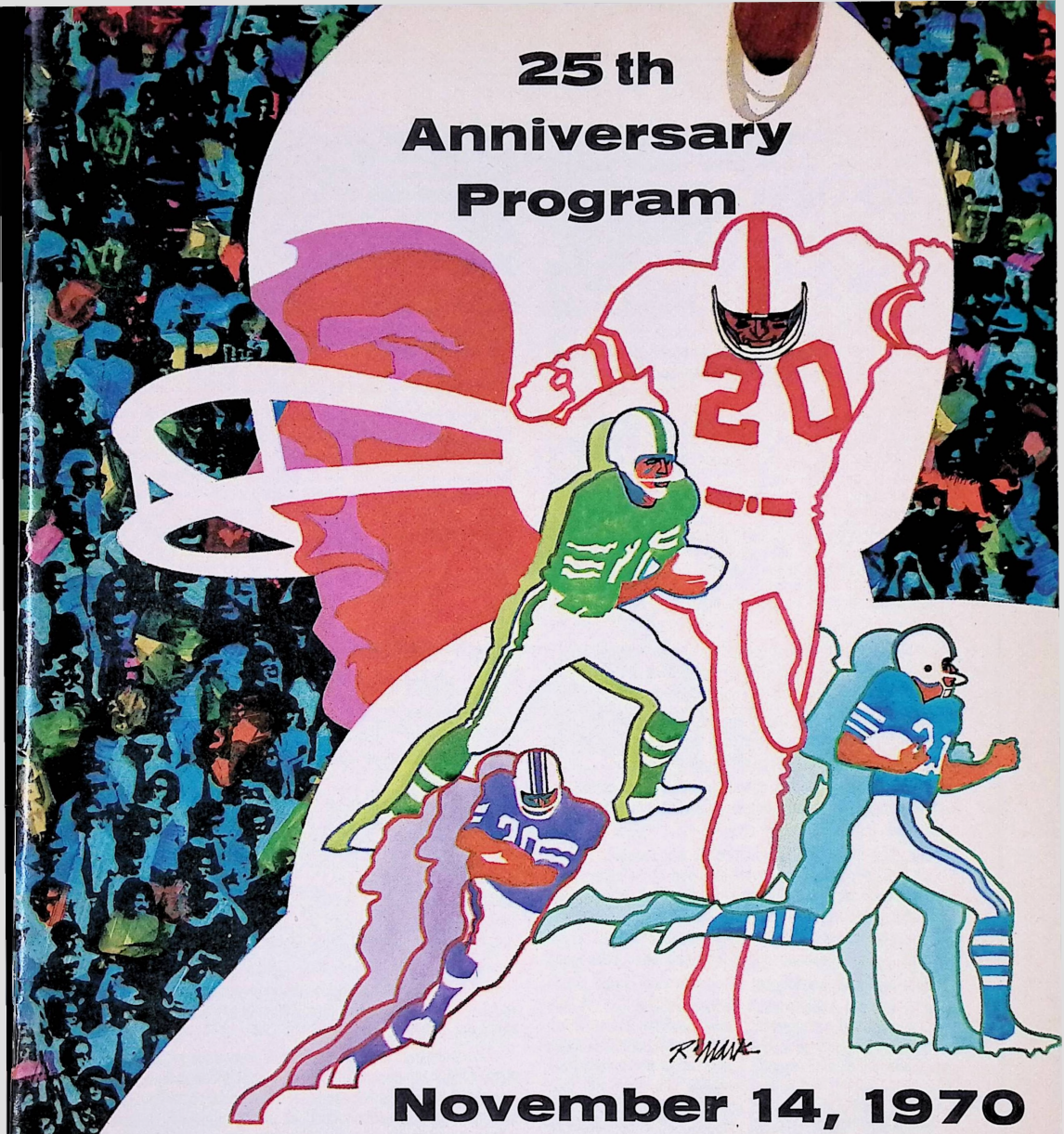

November 14, 1970

Muskingum "Fighting Muskies"

VS.

Wilkes "Colonels"

50¢

RALSTON FIELD

HOW IT BEGAN

by TOM MORAN '49

They were a rough, tough bunch of GI misfits who wanted to make things return to the way they were before Uncle Sam carted them off to fight in the second war to end all wars.

And part of their way of putting things right side up was to play football — just as they would have done if they had come straight to college from high school instead of serving in the armed forces.

There weren't many and they came in all shapes and sizes. The only thing they had in common was desire and guts.

They weren't much on conventional type discipline as it is known today. They had their own version of what was good and bad for them as they allowed new coach George F. Ralston to put them together as the first Wilkes College football team.

Actually, they were even a little on the odd side here, too, because while we tend to look back on them and claim them as the first Colonels they were really Bucknell Junior College's entry in the football world — a fact that hasn't caused any of them to come forward today and deny their adoption by Wilkes.

It would be nice to say they were a well disciplined group of young men who were perfect examples of the movieland version of the All-American college gridder.

They were anything but that! And they are just as proud of the fact today whenever the opportunity presents itself for them to get together as they were at the time.

They presented a picture to the insider that makes today's version of "Hogan's Heroes" look like a Sunday School class.

It is true that time tends to polish and exaggerate situations that one enjoyed and remains proud of, but the legend that remains from the unbeaten 1946 team to the best of the post-war bunch — the 1949 team — has more truth than fiction attached to it.

There were names like "Bomber" Johns, who never played football before in his life, but charged through a line standing straight up and kicked a football farther than anyone has to date in Colonel history; John Florkiewicz, Leo (Gus) Castle, Bob Gorgas, who will be remembered as having been unusually polite and warning a big tackle who outweighed him by 60 pounds not to keep slugging him. Then after two warnings, flattened the guy with a beautifully concealed right during a game at Dickinson Seminary (now Lycoming College) as the Colonels came from behind to win, 26-20.

There were two mamouth tackles — Walt Hendershot and Gerard Washco — who had little to say, but did an awful lot of damage; Jack (Chippy) Josephs and Bob (Poop) Waters, both sporting pot bellies that were quite deceiving as many an opponent found out.

George (Pickles) Lewis and Chet Knapich, two other guards were squat and chubby, but rough. Knapich and George had a running battle to see who could block the most punts because Ralston had agreed to buy them a shirt for each punt blocked.

They ended the season with a supply of shirts that should be running low just about now.

There were Jack Feeney and Joe Gallagher, two first class ends who have since passed away; and the "Mad Russian"— Alex Molosh — who along with Kenny Young could be downright nasty when it came to taking pity on the opponents. Either could — and did — physically damage a lot of foes without showing an ounce of pity.

The roll call is long and so many must be missed in recalling names like Al Nicholas, Eddie Gill, Al Dalton, Kenny Widdall, Sammy Elias, Henry (Hank) Supinski, Francis (Pinky) Pinkowski, Al Morse, Bill Myers, Bill Eckert, Dan Bradley, Al Darte and Norman (Big Steam) Cross.

If all this sounds unbelievable . . . it was! You had to be there and part of it to walk around today and realize that such a grand and glorious bunch of gridiron bandits made so little count for so much.

PROFILE OF WILKES ATHLETIC POLICY

The following article about Wilkes College's Athletic Policy appeared in the 1955 Homecoming Official Program.

"College football can and will thrive on a purely amateur level.

Wilkes College announced a strict athletic policy in 1950 which stated that "At Wilkes College a balance must be maintained between scholastic and extra-curricular activities so that scholarship will not be impaired."

The policy further stated, "The college gives no scholarships for the sole purpose of encouraging athletes to attend Wilkes College. Athletes will receive the same consideration in admissions, in the classroom, and in the awarding of scholarships that is given other students."

The Intercollegiate Athletic Policy at Wilkes College was revised in 1967 and is still in effect. This policy reads as follows:

"Intercollegiate athletics constitute one phase of the extra-curricular program of the College. As such they have an important contribution to make to the life of the students. Because they are an important element in student activities it is essential that their proper relations with other activities be maintained and their contribution to the major objectives of the College be continually evaluated.

Financial Aid

"Because experience has demonstrated the difficulty of maintaining a competitive program without giving some

scholarships, it has been concluded that limited support may be offered to a few selected students.

"To maintain competitive relations with colleges having similar scholastic and athletic policies it is agreed that for each incoming class no more than two tuition scholarships per team may be granted to students who:

"1. Need financial assistance;

"2. Agree to participate in at least one intercollegiate sport;

"3. Graduate in the upper two-fifths of their high school class;

"4. Test above 1100 on the College Board Examinations."

As you can see, there has been very little changed in the Wilkes College athletic policy over the years. The athlete must still compete with other students in his class. You are aware of the Colonel's record on the gridiron. It may surprise you to learn that the football team acquired an accumulative average of 2.41 in the spring semester of 1968. We can be equally proud of the members of our other teams as well.

Reprinted from the Sunday Independent, October 31, 1965

WILKES FINDS TASTE OF VICTORY IS SWEET

by LOU RAUSCHER, Sports Editor
Sunday Independent

This has to be one of the best Wilkes College football teams of all time—certainly the best since immediately after World War 2 when GEORGE RALSTON, as coach, had all that fun mangling bigger schools with his GI Bill lineup.

Over the last decade, and more, Wilkes was to football what the New York Mets are to baseball. Winning was almost unheard of as the college administration seemingly became swallowed up in Ivy League thinking—thinking which somehow caters to the notion that winning and scholarship are incompatible.

It got to the point where no one at Wilkes took the football team seriously—even though there was a hard core of players who really tried. No one seemed to care if they won or lost.

In fact, the defeatist philosophy began to envelop the school's other athletic teams—so much so that it became a matter of course to expect a Wilkes team to lose. There was one glaring exception to the rule—the wrestling team—which stood out like an oasis in a desert of lackadaisical egg-headism.

In the process of this defeatist reign, Wilkes officials did have enough foresight to obtain a long-term lease from the State on the old Artillery Park. This they converted into a football and soccer field.

Since then, the same officials—buoyed by a live-wire assortment of young advisers headed by athletic director JOHN REESE—purchased a farm located on the easterly side of Northampton St. to the rear of what was formerly the Artillery Park grandstand.

This new plot now contains a football field and a soccer field and we dare to say both are as beautiful as those of any small college in the nation. The old Artillery Park will remain the baseball field. In addition, the college has made good use of the former Woodward Colliery property, converting it into a locker and storage area and six of the neatest tennis courts this side of Forest Hills.

* * *

It was obvious that the Wilkes administration had no intention of dropping football—such as its neighbor up River St. did. Not when so much of an outlay was made on procuring the additional playing area.

The situation was ideal for some sort of a decision. Wilkes now had a representative athletic plant—it planned to install permanent bleachers, had purchased a modern scoreboard, had the best of uniforms, best of fields, etc.

Now it was about time somebody started thinking about getting a football team.

The decision was made last year. Spurred by a group of young athletic personnel such as new grid mentor ROLLIE SCHMIDT, and abetted by ART HOOVER, a young administrator who is as sports-minded as anybody in that type of capacity, the Wilkes administration was prevailed upon to do something about its sagging intercollegiate athletic program—once again excluding the wrestling team which somehow survived mainly because of Reese's tremendous personal appeal which lured many a high school matman who could have commanded a much better scholarship somewhere else.

The solution was simple—you just have to have some horses. Restrictions on scholarships were eased. They may prefer to call it something else, but the plain truth is that Wilkes this year began to appeal to the home town athletes who in the past used to wander all over the country peddling their athletic wares on behalf of a scholarship.

So, Wilkes did the obvious thing. The school—without in any way relaxing its entrance requirements—stepped up aid to the "student-athlete" with the result that many of our best high school football players will now be going to Wilkes.

* * *

And they haven't gotten that inclination by accident. Wilkes coaches have been the college's best salesmen, scurrying up and down the valley during the off season in hopes of lining up some good players.

Schmidt is beside himself with glee over the showing by this year's team (5-1 after yesterday's victory at Juniata). A former assistant coach at Kingston High School, Rollie is in his fourth season at the Colonel's helm. He'd just as soon forget the other three.

"It's a real satisfying experience," is about as close as he'd come last week in expressing his thoughts on this year's squad. "The boys have given me 100% effort for five straight weeks."

Schmidt, who played his high school football as a guard at Coughlin, admits that it's simply a case of having the horses. He even has two full units alternating on offense and defense—a luxury not often found among small colleges these days.

In the past, Wilkes lost many of its games because the front-liners simply ran out of gas and there was no one around to spell them. BOB HERMAN, assistant coach at Kingston and that school's new head wrestling coach, was one of those stalwart souls who labored on Wilkes teams of the past. "We often got a jump on the other team but just had no depth to give us a rest. Then in the fourth period it would all go down the drain."

"I remember when we played Drexel one year and they were strong. They held the Coast Guard to a 2-0 win the week before and we got off to an early 12-0 lead. But they just wore us out."

The one from here can still recall a Wilkes-Susquehanna game of several years ago when MARV ANTINNES, now head coach at Plymouth High School, was the Colonels' star back. He carried on almost every Wilkes play in that game and was so overworked that a lesser man would have quit.

* * *

Those days apparently are a thing of the past. Schmidt now has at least 45 players out to daily practice. He has 43 suit up for home games and 38 for away contests. It should be noted that all 38 got into the last two games—somewhat of a commentary on depth.

Wilkes' real strength this year lies with an amazing assortment of freshmen who are allowed to play varsity ball since Wilkes is below the minimum enrollment as dictated by the Middle Atlantic Conference.

No less than 12 of Schmidt's starting array of 22 players on offense and defense are freshmen. And three-fourths of those are localites. There is only one senior—defensive end DICK VERHANOVITZ of Swoyersville—among the starters.

A good deal of the team's success can be traced to the fact that the players are fresh, thanks to the two-platooning. Only PAUL PURTA, former Coughlin ace, goes both ways—and not for the entire game.

Among the novelties—besides winning, that is—which Schmidt has inserted this year, is a ban on scrimmages once the season started. "These boys are so aggressive that we're actually afraid to bump heads in practice for fear of someone being injured."

Schmidt, who played blocking back in Bloomsburg State College's single wing before a military service hitch interrupted his collegiate career, said the team has exceeded his fondest expectations.

"We thought we'd be lucky if we had a couple of wins this year. But we got an inkling of better things the night before our opener against Lebanon Valley. Most coaches look for a lot of noise but our people were quiet. I thought at first they weren't interested, but learned later it was a case of simple determination. We used to have lots of noise and little action—now its the other way around."

Reprinted from the Times Leader-Evening News

P-R-I-D-E

by DON KEATLEY, Sports Editor
Times Leader-Evening News

It's only a small sign. Just one 5-letter word posted in the field house locker room. But it tells the Wilkes College football story better than any description possible.

The sign reads: PRIDE!

It would be difficult to hide such a feeling and the entire Wilkes student body and faculty aren't about to try. The Colonels couldn't even if they wanted to. Pride is so much a part of every Wilkes player that it is revealed in the anguish of pain, moments of dejection or at the height of victory.

There have been times when the Colonels faced almost certain defeat and times when every phase of the game went against them. Yet not once was there ever a thought of surrender.

In last week's crucial victory over Juniata there was pride in the eyes of Bill Layden as he clawed his way into the Indians' offensive backfield despite an ankle that throbbed with pain throughout the entire contest. Not one word of complaint came from him.

Pride was also evidenced in the glowing smile on Danny Malloy's face when he intercepted a Don Weiss pass and returned the ball to the Juniata eight-yard stripe setting up the touchdown that actually killed the Indians. His pro-like action came after reading the play perfectly and his reaction was the result of pure skill.

As the game drew near its conclusion, Joe Zakowski shocked the huge crowd with his spectacular dash to paydirt when he shot through the Juniata line and outraced the secondary. Only a freshman, Zakowski takes pride in his ability to direct the Wilkes offensive when he spells senior Rich Roshong and he does yeoman work.

There was even pride in the pain-distorted features of Dennis Spence after the win as trainers gingerly removed knee braces which protect his joints from permanent damage during each game he plays. One of Wilkes College's rugged front four ("Fearsome Foursome,") Spence has never admitted even to himself the possibility of not seeing action because of several chronic ailments.

And pride radiated from the face of Coach Rollie Schmidt as he received the plaudits from fans, the press and Juniata's coach. In his own calm manner, Schmidt then spent the

better part of an hour congratulating his boys for winning the big one.

In the noisy field house locker room, players roared the chant: "Lambert Bowl . . . Lambert Bowl" and there was pride in their voices. But the demonstration was only a prelude to what will occur in that same locker room this Saturday when PMC bows to the charging Colonels. And it will happen.

Ray Lowery talked seriously about PMC.

"We won't fall on our faces," he said. "They (PMC) have a sound team and we know it. It won't be a push over but we are going to beat them because we are better."

Lowery wasn't bragging. He was being confident about himself and the Colonels who have so much riding on the outcome of this last encounter of the season.

There is no doubt that the atmosphere of a small time game will be gone Saturday afternoon when action begins. There is nothing small time about the MAC championship . . . the Lambert Bowl . . . or the Tangerine Bowl game in Orlando, Fla.

And the win must be a big one. Wilkes needs it for the Lambert award even if results of first half balloting to be released tomorrow reveal the Colonels on top. This will be the finale for Wilkes while other contenders have more games to play. The Colonels must make this game stand out in the minds of selection panel members.

The Tangerine Bowl game at Orlando is an invite all small colleges dream about but hopes for such a bid should not be too high. Only time and fate will determine the two contestants.

Today the ECAC named P. J. Kane to the All-East team and once again the stuff of which men are made became evident when Kane praised his teammates and not himself for dumping Juniata.

A previous winner of All-East laurels, Al Yatko has been consistent in his observation that Wilkes isn't a winner because of only one man.

"It's a team effort," declares Yatko. "A team effort one finds hard to explain." And the shy monster back is right.

If there is any question concerning the outcome of Saturday's game the answer will be found in the Colonels themselves . . . in their attitude. And it is our observation that that attitude is good because the Wilkes Colonels possess that one unconquerable ingredient: Pride.

Reprinted from The Scranton Tribune, November 16, 1968

JOHN WILKES WOULD LOVE HIS FOOTBALLERS

by CHIC FELDMAN

In a few hours, luck permitting, the football defenders of Wilkes College will conclude their third successive season without a setback, or even a tie, to mar the finest gridiron achievement ever by an anthracite higher education institution. We're rooting for the Colonels to belabor Lebanon Valley as sincerely, if not emotionally, as would the military man for whom the school is named, Col. John Wilkes, because they're all we have regionally and also because of the difficult manner in which the Wilkes-Barreans attained recognition.

It isn't easy to forget when the University of Scranton and King's College were the biggies hereabouts and any reference to Wilkes was apt to bring a snide, unkind "You mean Bucknell Junior College?"

There was even a more cruel belittlement when Wilkes, in the interest of community peace, terminated football and other athletic relations with King's. To which the more vociferous Kingsmen jibed "We mustn't dirty the uniforms of those Little Lord Fauntelroys!"

Manfully, and admirably, Wilkes took the abuse, including some onesided spankings by the U. of S. Time and patience repaid the Colonels. First by surviving when Scranton and King's concluded tonchdowning was too expensive and abandoned the sport. There was every reason for the Colonels to retreat. Quitting football had become fashionable. If the more successful ones found an excuse to leave the field, why not the then weakest of the local trio?

"We owe it to our students and graduates to continue," the fine people at Wilkes stated. There were no brash promises of superteams, or the mildest hint of the historic prosperity to come, although Wilkes obviously had first call on area talent and reckoned to be better for it. This is the refined Ivy-manner in which Wilkes operates. Even 28 consecutive triumphs have failed to change it.

Without braggadocia, or boisterousness, Rollie Schmidt has accomplished the impossible. So much so that instead of making usually envious Scrantonians wax critical, we're as proud of Schmidt and the Colonels as if they are our own. Come to think of it, who else do we have to salute? Proudly and sincerely.

No one would have dared predict such an incredible situation a decade ago when the scoreboard usually read U. of S. 27, Wilkes 0. Now the Colonels are rightfully famous throughout the USA, with weekly headlines, Lambert awards (this is a most coveted honor) and more while (it hurts to admit it) Scranton and King's most depend on student operated and supported club football.

COLONEL YEARLY STATISTICAL LEADERS

Rushing

1956—Ron Rescigno, 405 yards
1957—Ron Rescigno, 810 yards
1958—
1959—Marv Antinnes, 352 yards
1960—Marv Antinnes, 645 yards
1961—Tom Krisulievicz, 222 yards
1962—John Gardner, 284 yards
1963—John Gardner, 312 yards
1964—Ed Comstock, 232 yards
1965—Rich Roshong, 626 yards
1966—Paul Purta, 312 yards
1967—Roger Beatty, 532 yards
1968—Ted Yeager, 577 yards
1969—Ted Yeager, 754 yards

Pass Receiving

1959—Ray Marchainkaitis, 9-111 yards
1960—Al Dobrowalski, 6-53 yards
1961—Roger MacLaughlin, 5-96 yards
1962—Ted Travis-Bey, 6-88 yards
1963—Ted Travis-Bey, 9-127 yards
1964—Ted Travis-Bey, 11-208 yards
1965—Joe Skvarla, 11-263 yards
1966—Joe Skvarla, 7-175 yards
1967—Joe Skvarla, 20-270 yards
1968—Joe Skvarla, 47-848 yards
1969—Bill Lazor, 29-434 yards

Scoring

1962—Don Brominski, 24 points
1963—Ted Travis-Bey, 24 points
1964—Paul Purta, 24 points
1965—Paul Purta, 44 points
1966—Paul Purta, 58 points
1967—Doug Forde, 30 points
1968—Dave Kaschak, 30 points
1969—Bob Gennaro, 42 points

Punting (minimum 20 punts)

1959—Tony Amato, 31.3 avg.
1960—Al Dobrowalski, 30.7 avg.
1961—Bill Mulford, 28.1 avg.
1962—Bill Mulford, 31.0 avg.
1963—Robert Kutz, 33.7 avg.
1964—Bill Schneider, 33.5 avg.
1965—Ray Lowery, 29.2 avg.
1966—Bill Staake, 33.4 avg.
1967—Bill Staake, 32.0 avg.
1968—Bill Staake, 37.8 avg.
1969—Bill Staake, 37.5 avg.

Interceptions

1962—Bill Mulford, 4
1963—Ted Travis-Bey, 3
1964—Ed Comstock and Roger Beatty, 3
1965—Joe Wiendl and Brinley Varchol, 4
1966—Brinley Varchol, 5
1967—Dan Malloy, 5
1968—Jay Holliday, 7
1969—Garf Jones, 6

Punt Returns

1962—Frank Wallace, 70 yards
1963—Tom Trosko, 141 yards
1964—Roger Beatty, 48 yards
1965—Joe Wiendl, 40 yards
1966—Joe Wiendl, 361 yards
1967—Joe Wiendl, 410 yards
1968—Joe Wiendl, 492 yards
1969—Dave Kaschak, 256 yards

NOTE: Wilkes individual statistics are fragmentary prior to the 1960 season. Official statistical reporting in all major categories began in 1962.

THE SILVER YEARS (1946-1970)



First Row (left to right)—Melvin Barry, Robert Waters, Jack Joseph, Francis Pinkowski, John Florkiewicz, George Lewis, John Thomas, Kenneth Widdall, Austin Bisbing.

Second Row—Nicholas Dyback, Gerald Munsing, Kenneth Young, Alfred Darte, Edward Nattras, Jack Reese, William Myers, Thomas Swartwood, Robert Gorgas, John Hudzik.

Third Row—George Ralston, Coach; George Hudock, Cyprian Rapczynski, Dominick Yanchunas, Robert Dido, William Johns, Donald Lugg, Russell Wolff, William Eckert, James Davis, Walter Hendershot, James Bradley, Albert Morse, Sheldon Morrison, Gerald Washco, Vincent Cavanaugh, Henry Supinski, Richard Plummer, James Gill, Edgar Plummer.

Beginning of a grid era – 1946 Colonels.

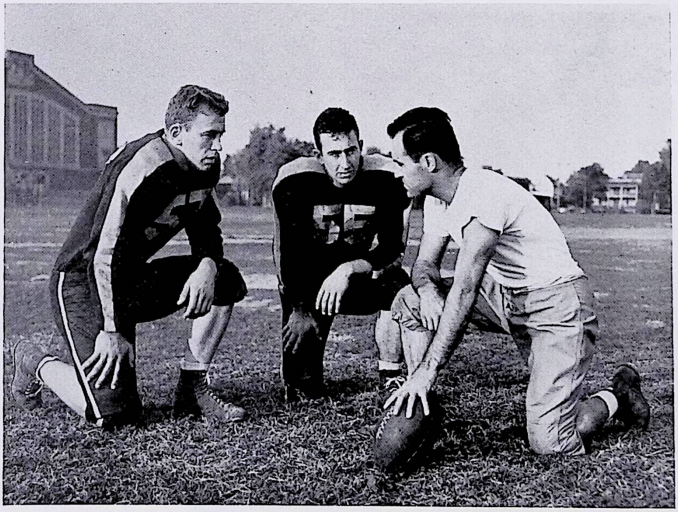

Co-Captains Gerard Washco and John Florkiewicz with Coach Ralston (1948).



Ray Tait (71) clearing the way (1952).



Al Nicholas simulates a handoff to halfback Ron Fitzgerald (1954).



Neil Dadurka (29) and Bob Masonis (88) rush in to help a fallen mate (1956).

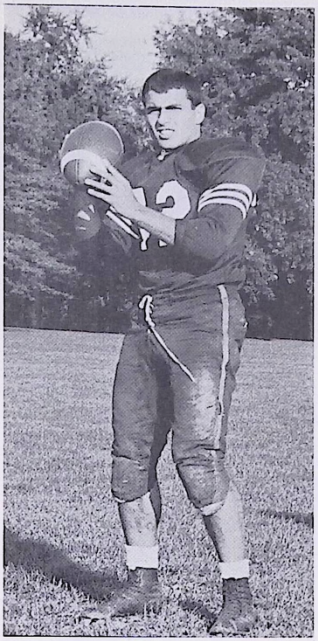

All-time great scatback
Ron Rescigno (1956).

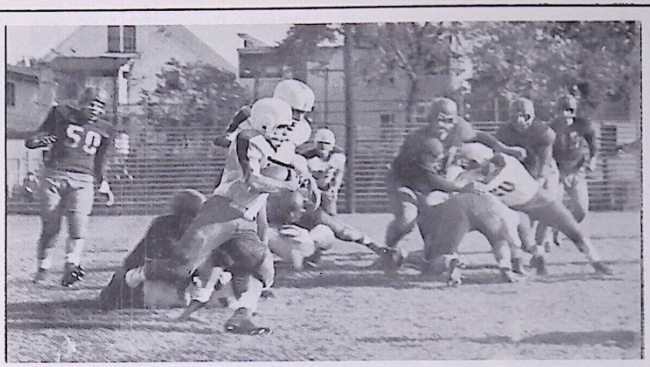

Rescigno goes off tackle for yardage (1957)

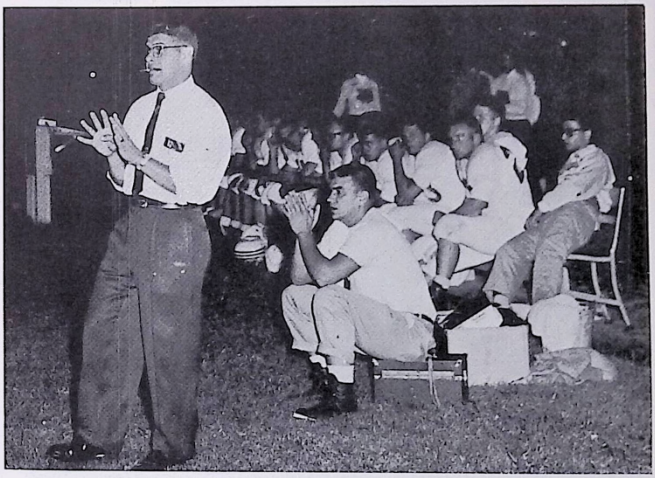

Coach Frank Pinkowski during the famine of the late 1950's.

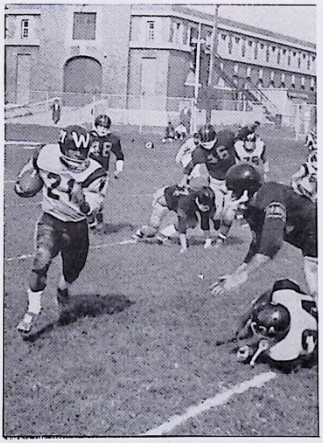

Ted Travis-Bey (21) was another fine
runner in hard times (1962).



Marvin Antinnes (32) finding the end zone (1960).

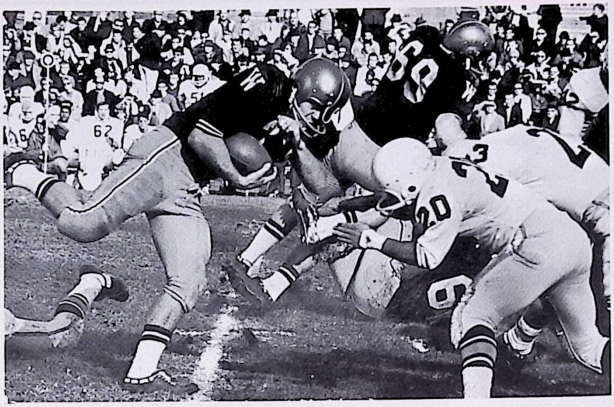

The golden age of Wilkes football was made possible by ballcarriers like Paul Purta (1965).

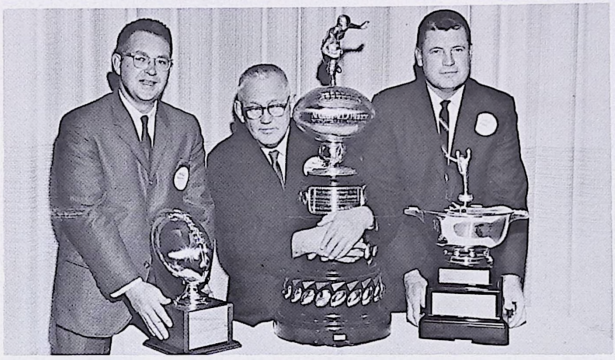

The first Lambert Bowl (1966).

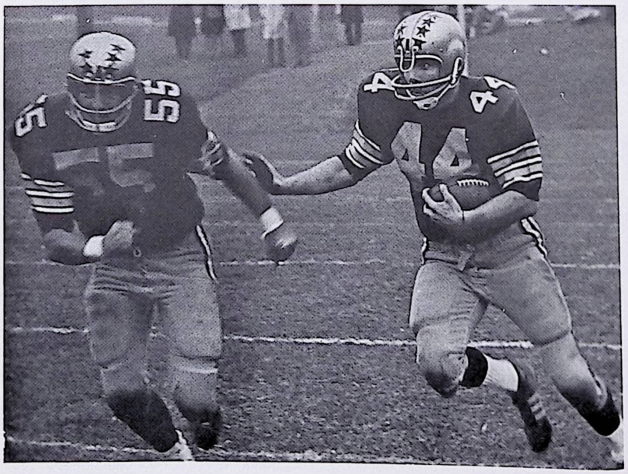

The coming of Joe Wiendl created excitement.

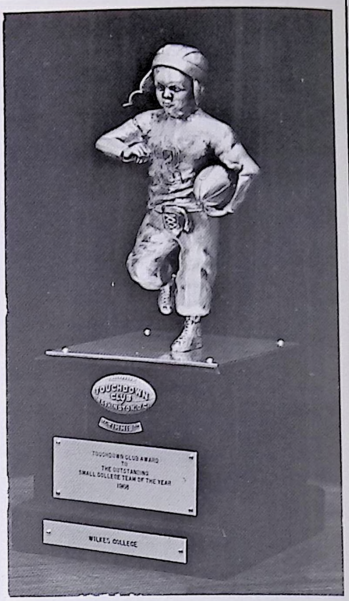

"Timmie Award" Outstanding Small College Team of 1968.

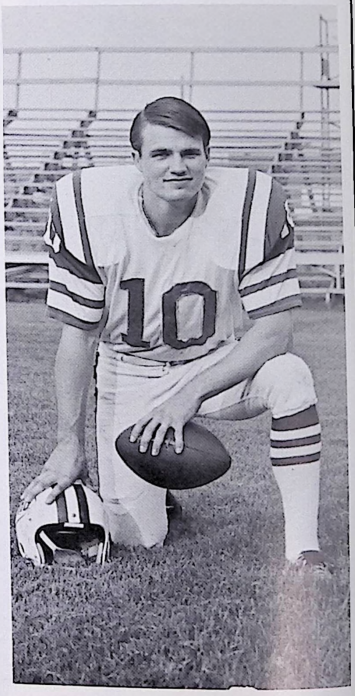

Bill Staake, former Wilkes punter (1966-69), now with the Bridgeport ACFL Pro Jets.

THE WILKES FOOTBALL COLONELS

MIDDLE ATLANTIC CONFERENCE
Northern Division Champions
1965, 1966, 1967, 1968, 1969

LAMBERT BOWL
E.C.A.C. Division III Supremacy
1966, 1968

1969 SEASON RECORD

Record: 6-2 MAC 5-0

Wilkes	34	Lycoming	13
Wilkes	6	Moravian	0
Wilkes	27	Delaware Valley	10
Wilkes	7	Ithaca	13
Wilkes	17	Vermont	7
Wilkes	49	Dickinson	0
Wilkes	34	PMC	0
Wilkes	0	Indiana (Pa.)	14

Head Coach: Roland Schmidt
(8 years, 44-18)

ALMA MATER

Words and Music by Eleanor C. Farley

Wilkes, our Alma Mater
We pledge our hearts to thee,
Honor, faith, and courage,
Truth and loyalty.
In our work as in our pleasure
Guide us as a friend;
We shall always love thee,
Loyal to the end.
Thou shalt lead us onward
In search of finer things.
May we find the wisdom
That thy spirit brings.
May our deeds of love and service
Ever swell thy fame —
Wilkes, we stand to greet thee !
Glory to thy name !

1970 SCHEDULE

September 26 — Lycoming	(Home)
October 3 — Moravian	(Away)
October 10 — Delaware Valley	(Away)
October 17 — Ithaca	(Homecoming)
October 24 — Alfred	Parents Day (Home)
October 31 — E. Stroudsburg	(Away)
November 7 — So. Connecticut	(Away)
November 14 — Muskingum	(Home)

FUTURE FOOTBALL SCHEDULES

1971

September 25 — Lycoming	(Away)
October 2 — Moravian	(Home)
October 9 — Delaware Valley	(Home)
October 16 — Ithaca	(Away)
October 23 — Juniata	(Away)
October 30 — Indiana St. (Pa.)	(Home)
November 6 — E. Stroudsburg	(Home)
November 13 — Muskingum	(Away)

1972

September 23 — Susquehanna	(Away)
September 30 — Lycoming	(Home)
October 7 — Moravian	(Away)
October 14 — Upsala	(Away)
October 21 — Ithaca	(Home)
October 28 — Indiana St. (Pa.)	(Away)
November 4 — Lebanon Valley	(Home)
November 11 — Delaware Valley	(Away)
November 18 — Kings Point	(Home)

WILKES COLLEGE AT A GLANCE

Wilkes College had its beginnings in 1933 when Bucknell University, responding to a request of community leaders, established its Junior College in Wilkes-Barre. On June 26, 1947, Bucknell University Junior College came to an end and Wilkes College received its charter as a four-year, coeducational, liberal arts college. The College has grown slowly to its current enrollment of approximately 2,543 full-time day students and 682 part-time evening school students.

From its inception the College has been dedicated to these twin goals — a sound and stimulating intellectual experience for students and a program of service to the community.

President	Dr. Francis J. Michelini
Founded	1933
Conference	E.C.A.C., M.A.C., N.C.A.A.
Home Field	Ralston Field (capacity 4000)
School Colors	Navy Blue and Gold
Nickname	Colonels
College Phone	(717) 824-4651

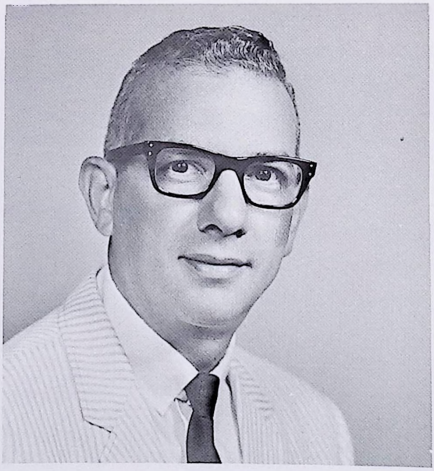

President
DR. FRANCIS J. MICHELINI



Stark Hall of Science



Center for the Performing Arts
Dorothy D. Darte Music Center

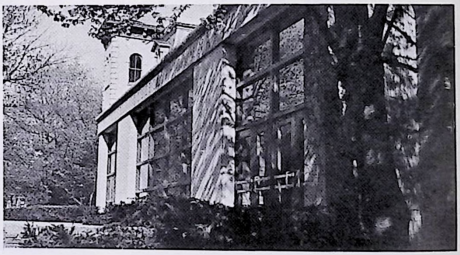

Gymnasium

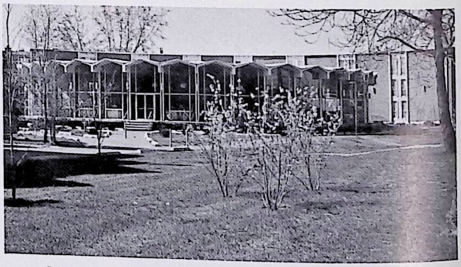

New Dining Hall and New Men's Dorm



Eugene Shedden Farley Library

ATHLETIC DEPARTMENT

Director of Athletics
John G. Reese ..... Penn State '51

Head Football Coach
Roland C. Schmidt ..... Bloomsburg '56

Assistants
Jonah Goobic ..... Bloomsburg '58
Eugene Domzalski ..... Wyoming '64
Charles Adonizio ..... Wilkes '64
Robert Corba ..... Upper Iowa '66
Robert Herman ..... Wilkes '63
Richard Orlowski ..... Bucknell '63
Joseph Skvarla ..... Wilkes '69

Head Soccer Coach
Thomas Rokita ..... Wilkes '68

Head Cross Country Coach
Joel Rome ..... Dickinson '65

Head Basketball Coach
Ron Rainey ..... Penn State '58

Head Swimming Coach
Robert Corba ..... Upper Iowa '66

Head Baseball Coach
Gene Domzalski ..... Wyoming '64

Head Wrestling Coach
John G. Reese ..... Penn State '51

Head Lacrosse Coach
Jon Hobrock ..... Kenyon '63

Head Golf Coach
Roland Schmidt ..... Bloomsburg '56

Head Tennis Coach
Ron Rainey ..... Penn State '58

Team Physician
Anthony Turchetti, M.D.

FACULTY ATHLETIC COMMITTEE

Cromwell E. Thomas, Chairman

Barbara Buckman	Charles Sweeney
Boyd Earl	Donald Tappa
Welton Farrar	Stanko Vujica
Arthur J. Hoover	Robert West
John G. Reese	John P. Whitby

Harry Hoover (student)
Joseph Treacy (student)

PUBLIC RELATIONS DEPARTMENT

Livingston Clewell ..... Dir., Public Relations
George G. Pawlush ..... Dir., Sports Information
Phone: (717) 824-4651 or 822-8413
Ext. 336 or 338



Roland C. Schmidt, head coach, kneeling. Standing, left to right: Robert Corba, Robert Herman, Charles Adonizio, Richard Orlowski, Joseph Skvarle, Eugene Domzalski, Jonah Goobic.

Assistant Coaches

JONAH GOOBIC — Offensive Backs

Jonah was a three-sport athlete at Plains High School. Graduating from that Wilkes-Barre area institution in 1954, Coach Goobic was a standout football, baseball, and basketball player. He later matriculated at Bloomsburg State College, receiving a degree from that down-river institution in 1958. During his four years at Bloomsburg he played football and baseball Jonah teaches at the Northwest Area High School, Shickshinny, and is first assistant and backfield coach at Wilkes. In the spring he serves also as an assistant baseball coach for the Colonels. Coach Goobic will be starting his ninth year at Wilkes.

★ ★ ★

CHARLES ADONIZIO — Offensive Line

A former Colonel line standout, Coach Adonizio played two years of football at the University of Pittsburgh before transferring to Wilkes where he played under Coach Schmidt. "Chuck" received his degree in Business Administration He played high school football for St. John's High School in Pittston and later attended the Fork Union Military Academy. At Wilkes, Coach Adonizio has been offensive line coach for the past six years. He is married to the former Catherine Fahey and is associated in business with the Addy Asphalt Company, Wilkes-Barre.

GENE DOMZALSKI — Defensive Line

Gene is currently beginning his third year as a Colonel coach. He played for five years in the New York Yankee chain before retiring in 1965. Domzalski is a localite, graduating from Newport Township High School where he paced the Nutcrackers in baseball, basketball, and football.

A graduate of the University of Wyoming, the Blue and Gold assistant led the nation in punt returns during his sophomore year. After guiding the Nanticoke Area Trojans to two straight baseball crowns and a PIAA District Two championship, Gene was appointed to the Wilkes College physical education staff last summer. He coached the Colonel baseballers to an 11-6 showing in his maiden year this spring. Domzalski is married to the former Arline Barnowski of Wilkes-Barre.

★ ★ ★

ROBERT HERMAN — Defensive Linebackers

Bob will return to Wilkes College for his second year. A 1963 graduate of Wilkes College, Herman was a center for the Colonels during the lean years between 1960 and 1962. He was a three-year Wilkes letterman and capped his grid career by being named to the MAC team

Herman received his Master's Degree from Scranton University in 1967 and will remain in the Wyoming Valley West School District as a teacher and wrestling coach. He is a native of Nanticoke. He is married to the former Carol Wojcieckowski and they are the parents of a daughter.

★ ★ ★

ROBERT CORBA — Defensive Secondary

Corba is another second-year returnee to the Colonels' coaching staff. He is a graduate of Abraham Clark High School in Roselle, New Jersey, where he played football and baseball. After high school he continued his education at Upper Iowa College, receiving his degree in 1966. He was formerly an assistant coach at Northwest Area High School. Corba is married to the former Alice Koury of Wilkes-Barre. The new mentor will remain on the physical education staff at Coughlin High School.

★ ★ ★

RICHARD ORLOWSKI — Defense

Dick is the newest addition to the Wilkes coaching staff. A native of Kingston, the now Colonel aid participated in baseball, track, and football for the Huskies, topping it off with Wyoming Valley All-Scholastic honors in 1958.

Moving on to Bucknell, he played three years of football for the Bisons before graduating in 1963. He gained his Master's degree in Economics from the University of Delaware and currently is a doctoral candidate at Rutgers University. Married to the former Virginia H. Zalewski, the Wilkes faculty member will work with the defense.

★ ★ ★

JOSEPH SKVARLA — Receivers

After starring at offensive end for Wilkes between 1965-68, Joe returns back to his Alma Mater with a different role in 1970. Regarded as the top pass catcher in Colonel history, the new Blue and Gold assistant mentor still holds six school marks. Among honors garnered during his career include: All American, All State, All East, and All MAC.

Joe is currently working in the Wilkes-Barre school system and serves the Colonels on a gratis basis. He is a life long resident of Plymouth.

Head Coach

ROLAND C. SCHMIDT

Roland Schmidt will begin his ninth season at the helm of the Wilkes Colonels this fall. During this time he has compiled a 44-18 record (.710 percentage) which ranks him 20th among college division coaches in the nation today.

From 1965 to 1969 his squads terrorized the Middle Atlantic Conference and other eastern independents, winning 37 of 40 contests. Included in this impressive total are five straight Northern Division MAC titles (1965-69); two Lambert Bowls, symbolic of ECAC Division III supremacy (1966, 1968); three straight undefeated seasons (1966, 1967, 1968); and a 32-game winning streak, the third longest in the history of NCAA College Division.

Not to be outdone on other fields of sport, Schmidt coached the Wilkes baseball team from 1962-69, and this spring assumed the duties as the golf mentor. His 1968 and 1969 baseball teams combined for a 22-5 record, which included an MAC championship in 1968, by far one of the few coaches to ever gain dual championships of major sports in the same year. Although loaded with underclassmen, Coach Schmidt guided the Colonel duffers to an 8-3 record in his first year of golf coaching this spring.

A 1950 graduate of Wilkes-Barre Coughlin High School, "Rollie" took part in football, wrestling, and track. He attended Bloomsburg State College for two years before serving a two-year stint in the Army. Returning to Bloomsburg upon the completion of his military obligation, the Colonel head participated in football and track for the Huskies.

His coaching career began at Clarks Summit High School where he served as head wrestling coach and as assistant in football and track for three years. Schmidt put in another three-year tour with Kingston High School as an assistant before moving on to Wilkes in 1962.

THE SCHMIDT YEARS

1962 - present (prior to the start of the 1970 season)

1962

Wilkes	6	Moravian	16
Wilkes	0	PMC	30
Wilkes	12	Ursinus	0
Wilkes	12	Drexel	14
Wilkes	14	Juniata	21
Wilkes	34	Haverford	14
Wilkes	12	Wagner	6
	90	(Record 3 - 4)	101

1963

Wilkes	6	Lebanon Valley	13
Wilkes	10	Moravian	14
Wilkes	12	PMC	15
Wilkes	28	Ursinus	8
Wilkes	14	Drexel	23
Wilkes	6	Juniata	7
Wilkes	19	Delaware Valley	13
Wilkes	14	Haverford	0
	109	(Record 3 - 5)	93

1964

Wilkes	14	Lebanon Valley	27
Wilkes	8	Moravian	23
Wilkes	8	Upsala	28
Wilkes	42	Ursinus	13
Wilkes	0	Juniata	51
Wilkes	13	Delaware Valley	21
Wilkes	14	Albright	48
	99	(Record 1 - 6)	211

1965

Wilkes	24	Lebanon Valley	16
Wilkes	14	Moravian	7
Wilkes	20	Upsala	26
Wilkes	34	Ursinus	0
Wilkes	34	Muhlenberg	12
Wilkes	30	Juniata	20
Wilkes	30	Delaware Valley	12
Wilkes	37	Albright	7
	223	(Record 7 - 1)	100

1966

Wilkes	10	East Stroudsburg	0
Wilkes	14	Lebanon Valley	7
Wilkes	10	Moravian	7
Wilkes	6	Delaware Valley	0
Wilkes	24	Ursinus	0
Wilkes	14	Drexel	9
Wilkes	26	Juniata	7
Wilkes	36	PMC	9
	130	(Record 8 - 0)	39

1967

Wilkes	23	Upsala	14
Wilkes	22	Moravian	12
Wilkes	14	Delaware Valley	13
Wilkes	28	Ursinus	0
Wilkes	13	Drexel	3
Wilkes	69	Haverford	0
Wilkes	27	PMC	0
Wilkes	37	Lebanon Valley	7
	233	(Record 8 - 0)	49

1968

Wilkes	31	Vermont	9
Wilkes	40	Moravian	0
Wilkes	31	Delaware Valley	3
Wilkes	28	Ithaca	19
Wilkes	9	Upsala	7
Wilkes	28	Dickinson	0
Wilkes	34	PMC	0
Wilkes	23	Lebanon Valley	16
	224	(Record 8 - 0)	54

1969

Wilkes	34	Lycoming	13
Wilkes	6	Moravian	0
Wilkes	27	Delaware Valley	10
Wilkes	7	Ithaca	13
Wilkes	17	Vermont	7
Wilkes	49	Dickinson	0
Wilkes	34	PMC	0
Wilkes	0	Indiana (Pa.)	14
	174	(Record 6 - 2)	57

★ ★ ★

RECORD (eight years):
44 wins — 18 losses ..... .710 winning pct.
(Currently 20th best among NCAA College Division Coaches)

POINTS SCORED (62 games):
Wilkes 1282 points — 20.6 per game
Opponents 704 points — 11.4 per game

SHUTOUTS: Wilkes 15 — Opponents 3

SCORED 20 OR MORE POINTS:
Wilkes 30 games — Opponents 11 games

WIN STREAKS:

Against all teams — 32 games, October 16, 1965 to October 18, 1969; (third longest in NCAA College Division History); Against MAC Member Teams — 31 games, October 16, 1965 to present; Since the opening of Ralston Field — 19 games, September 25, 1965 to present.

TEAM HONORS:

MAC "Northern Division" Champions 1965, 1966, 1967, 1968, 1969; Lambert Bowl (New York Touchdown Club) Division III Eastern Supremacy 1966, 1968; "Timmie Award" (Washington D. C. Touchdown Club) Most Outstanding College Division Team in the Nation 1968; Wilmington Touchdown Club Trophy 1965, 1966, 1967, 1968, 1969.

INDIVIDUAL HONORS:

All American: second team (2),
Honorable Mention (7)
All East (ECAC Division III): first team (4)
All State: first team (8), second team (8)
All MAC: first team (41) — MVP (2)

WILKES FOOTBALL RECORDS
1946-1969

MISCELLANEOUS RECORDS (Team)

Winning streak	32 games—Oct. 16, 1965 to Oct. 18, 1969
Record (24 years)	93-90-5
Shutouts	33
Have been shut out	34
Scored 30 or more points	31
Opponents scored 30 or more points	23
Winning season	10
Losing season	14
Consecutive winning seasons	1965-69— 5
Consecutive losing seasons	1955-64—10

SINGLE GAME (Team)

Most points scored	vs. Haverford, 1967, 69
Largest victory	vs. Haverford, 1967, 69-0
Worst defeat	vs. Juniata, 1964, 0-51
Most yards rushing	vs. Haverford, 1967, 473
Most yards passing	vs. Dickinson, 1968, 240
Most total offense	vs. Haverford, 1967, 654
Most passes attempted	vs. Dickinson, 1968, 33
Most passes completed	vs. Dickinson, 1968, 16
Most punts	vs. Delaware Valley, 1966, 1969, 10
Best rushing defense	vs. Juniata, 1965, —48
Best passing defense	vs. PMC, 1967, 13
Best total defense	vs. PMC, 1967, 40

SINGLE GAME (Individual)

Most points scored	Leo Castle, vs. Lycoming, 1949, 24
Most touchdowns	Leo Castle, vs. Lycoming, 1949, 4
Most PAT	Bill Staake vs. Haverford, 1967, 9
Most yards rushing	Paul Purta vs. Ursinus, 1965, 172
Most times rushing	Ted Yeager vs. Vermont, 1969, 31
Most passes att.	R. Simonson vs. Dickinson, 1968, 32
Most passes comp.	R. Simonson vs. Dickinson, 1968, 16
Most punts	Bill Staake vs. Del. Val., 1969, 10
Longest punt	Bill Staake vs. Dickinson, 1969, 74
Pass receptions	Bill Lazor vs. Del. Val., 1969, 9
Pass reception yardage	Bill Lazor vs. Del. Val, 1969, 158
Interceptions	Dan Malloy vs. Moravian, 1967, 5
Longest TD rush	Paul Purta vs. Ursinus, 1965, 88
Longest TD pass	Russ Picton to Joe Kropiwnicki vs. Bloomsburg, 1952, 91
Longest KO return	John Florkiewicz vs. Rider, 1948, 105
Longest punt return	Joe Wiendl vs. Ursinus, 1967, 96
Longest TD with intc. pass	Joe Wiendl vs. PMC, 1967, 90
Longest field goal	Paul Purta vs. Muhlenberg, 1965, 37 Dave Kaschak vs. Upsala, 1968, 37

SEASON (Team)

Undefeated records	1946 (6-0), 1966, 1967, 1968 (8-0)
Most victories	1966, 1967, 1968— 8
Most defeats	1956, 1958— 8
Most points scored	1949— 294
Best rushing offense	1965—2242
Best passing offense	1968—1115
Best total offense	1965—2809
Most passes intercepted	1969— 23
Best rushing defense	1965— 217
Best passing defense	1966— 622
Best total defense	1965— 995

SEASON (Individual)

Most points	John Florkiewicz, 1949— 72
Most touchdowns	John Florkiewicz, 1949— 12
Most PAT's	Jack Feeney, 1949— 27
Most TD passes thrown	Rick Simonson, 1968— 8
Most TD passes caught	Joe Skvarla, 1968— 11
Most yards rushing	Ron Rescigno, 1957— 810
Most yards passing	Rick Simonson, 1968— 889
Most total offense	Rich Roshong, 1965—1157
Most times rushing	Marvin Antinnes, 1960— 182
Most passes attempted	Joe Zakowski, 1969— 141
Most passes completed	Joe Zakowski, 1969— 63
Most passes caught	Joe Skvarla, 1968— 47
Most yards passes caught	Joe Skvarla, 1968— 848
Most passes intercepted	Jay Holliday, 1968— 7
Best punting average	Ron Rescigno, 1957 (18)— 39.1
Most KO return yardage	Doug Forde, 1965— 301
Most punt return yardage	Joe Wiendl, 1968— 492

CAREER (Individual)

Most points	John Florkiewicz, 1946-49— 151
Most touchdowns	John Florkiewicz, 1946-49— 25
Most yards rushing	Ted Yeager, 1968-69—1331
Most times rushing	Marv Antinnes, 1957-60— 347
Most TD passes thrown	Joe Zakowski, 1966-69— 16
Most TD passes caught	Joe Skvarla, 1965-68— 16
Most passes completed	Joe Zakowski, 1966-69— 108
Most passes attempted	Joe Zakowski, 1966-69— 242
Most total offense	Joe Zakowski, 1966-69—2446
Most passes caught	Joe Skvarla, 1965-68— 85
Most yards passes caught	Joe Skvarla, 1965-68—1543
Most passes intercepted	Joe Wiendl, 1965-68— 15
Most PAT's	Jack Feeney, 1947-49— 60
Most field goals	Paul Purta, 1963-66— 7
Most punt return yardage	Joe Wiendl, 1965-68—1303
Most KO return yardage	Doug Forde, 1965-67— 687

	LYCOMING	MORAVIAN	DELAWARE VAL.	ITHACA	ALFRED	E. STROUDSBURG	S. CONNECTICUT	MUSKINGUM
Sept. 12						Lafayette at Easton		
Sept. 19	Albright at Reading		Juniata at Huntingdon	West Chester at Ithaca	Brockport St. at Alfred	Montclair St. at Upper M'tclair, N.J.		W. Liberty at New Concord
Sept. 26	WILKES at Wilkes-Barre	Delaware Valley at Doylestown	Moravian at Doylestown	Denison at Granville, Ohio	Rensselaer at Troy, N.Y.	West Chester at West Chester	Maine Maritime at New Haven	Marietta at Marietta, Ohio
Oct. 3	Westminster at Williamsport	WILKES at Bethlehem	Bloomsburg at Doylestown	Cortland St. at Cortland, N.Y.	Schenectady at Schnectady, N.Y.	Kutztown at East Stroudsburg	Hofstra at Hempstead, N.Y.	Baldwin-Wallace at Berea, Ohio
Oct. 10	W. Maryland at Westminster, Md.	Wagner at Bethlehem	WILKES at Doylestown	Susquehanna at Ithaca	St. Lawrence at Canton, N.Y.	Cheyney at East Stroudsburg	Bridgeport at Bridgeport, Conn.	Ashland at New Concord
Oct. 17	Juniata at Huntingdon	PMC at Chester	Ohio Northern at Ada. Ohio	WILKES at Wilkes-Barre	Hobart at Alfred	Mansfield at Mansfield	Glassboro St. at Glassboro, N.J.	Ohio Wesleyan at New Concord
Oct. 24	Susquehanna at Williamsport	Lebanon Valley at Bethlehem	Lock Haven at Doylestown	Bridgeport at Ithaca	WILKES at Wilkes-Barre	Millersville at Millersville	Montclair St. at New Haven	Capital at Columbus, Ohio
Oct. 31	Upsala at Williamsport	Albright at Reading	Susquehanna at Selinsgrove	Grove City at Grove City	Cortland State at Alfred	WILKES at East Stroudsburg	American Intl. at Springfield, Mass.	Denison at Granville, Ohio
Nov. 7	Delaware Valley at Williamsport	Upsala at E. Orange, N.J.	Lycoming at Williamsport	C. W. Post at Brookville, N.Y.	Hamilton at Alfred	Bloomsburg at East Stroudsburg	WILKES at New Haven	Heidelberg at New Concord
Nov. 14		Juniata at Huntingdon					Adelphi at Garden City, N.Y.	WILKES at Wilkes-Barre
Nov. 21		Muhlenberg at Bethlehem					Central Conn. at New Haven	

WILKES OPPONENTS....WEEK BY WEEK

All Time Wilkes All-Star Grid Team Honored on Centennial Saturday

The Starting Lineup

OFFENSE

	Pos.	Year	Playing Ht.	Playing Wt.	High School
J. Skvarla	E	65-68	6-2	190	Plymouth
J. Feeney	E	47-49	6-2	210	Kingston
J. Roszko	G	64-67	6-1	195	St. John's (Pittstn)
J. Brunza	G	58-61	5-11	195	Kingston
B. Comstock	T	65-68	5-11	205	W. Pittston
G. Washco	T	46-49	6-1	210	Nanticoke
G. Conway	C	66-68	6-1	215	W-B (Coughlin)
J. Zakowski	QB	66-68	6-2	205	Hanover Twp.
J. Florkiewicz	HB	46-49	6-0	195	Nanticoke
P. Purta	HB	63-66	6-0	190	W-B (Coughlin)
M. Antinnes	HB	57-60	6-1	200	Forty Fort
R. Rescigno	HB	54-57	5-8	175	Cambria Hts., N.Y.

DEFENSE

	Pos.	Year	Playing Ht.	Playing Wt.	High School
A. Molosh	IL	48-51	6-2	185	Brooklyn, N.Y.
W. Layden	IL	65-68	6-2	230	W-B (GAR)
J. Howe	IL	66-68	6-0	200	W. Pittston
W. Hendershot	IL	46-49	6-3	220	Kingston
A. Yatko	LB	65-66	6-2	185	W-B (Coughlin)
P. J. Kane	LB	65-68	5-11	215	W-B (Coughlin)
B. Varchol	LB	64-67	6-0	205	Hanover Twp.
P. Winebrake	LB	57, 61-63	6-0	190	Clarks Summit
J. Wiendl	B	65-69	5-10	175	Westfield, N.J.
A. Nicholas	B	49-51, 54	5-9	170	Auburn, N.Y.
D. Malloy	B	65-68	6-0	195	Central Catholic



1st row, l. to r.: Alex Molosh, Ron Rescigno, John Howe, Bill Layden, Walt Hendershot, P. J. Kane, Brinley Varchol, Pete Winebrake, Joe Wiendl, Al Nicholas.
2nd row: Dean George Ralston, Dan Malloy, Joe Skvarla, Jack Feeney, Jim Brunza, Bruce Comstock, Gerard Washco, John Florkiewicz, Paul Purta.
Missing: Joe Roszko (armed services Viet Nam), Al Yatko (armed services Korea), Marv Antinnes, George Conway, Joe Zakowski.

It's the real thin

Wilkes College Football Colonels — 1970

No.	Name and Year	Position	Height	Weight	Hometown
10	Barski, Mike, sophomore	OQB	6-1	180	Mocanaqua, Pa.
11	*Brew, Dennis, senior	OQB	5-10	175	Binghamton, N.Y.
12	Giberson, Jeff, sophomore	OQB	5-11	170	Mt. Holly, N. J.
14	Sherdon, Scott, sophomore	OQB	6-0	175	Lebanon, N. J.
15	Jones, Kent, junior	DLB	5-10	180	Harveys Lake, Pa.
16	Deacon, Craig, freshman	DLB	5-9	170	Lakewood, N. J.
17	Lack, Richard, freshman	DE	5-11	180	Saugerties, N.Y.
18	Bartell, Joseph, sophomore	DLB	5-7	170	Wyoming, Pa.
19	*Marascio, Jim, senior	OE	5-10	178	Kingston, Pa.
20	Holmes, Ned, sophomore	OHB	5-8	165	Scranton, Pa.
21	*Yeager, Ted, junior	OHB	5-6	150	Catawissa, Pa.
22	Supinski, Greg, sophomore	OHB	5-10	180	Easton, Pa.
23	Gover, Bruce, junior	DLB	5-11	200	Forty Fort, Pa.
24	Forst, Steve, freshman	DS	5-7	160	Succasunna, N. J.
25	Kruczek, Gene, sophomore	DLB	6-0	185	Manville, N. J.
27	Ditullio, Emil, senior	DT	6-0	215	Flourtown, Pa.
28	McBride, Bob, freshman	DB	6-0	180	Wilkes-Barre, Pa.
30	*Gennaro, Bob, senior	OFB	5-10	200	Flanders, N. J.
31	McDonald, Jim, senior	DT	6-3	200	Benton, Pa.
32	*Langdon, Neil, junior	OHB	6-0	195	Pittston, Pa.
33	West, Robert, sophomore	DB	6-2	185	Monmouth Beach, N. J.
34	Yanora, Jim, sophomore	OHB	5-8	190	Wilkes-Barre, Pa.
36	Ozgar, Bob, freshman	OFB	6-0	190	Piscataway, N. J.
38	Letts, Rich, sophomore	DE	6-1	195	Bel Air, Md.
40	Masi, Rick, sophomore	OHB	5-9	165	Cinnaminson, N. J.
41	*Hillard, Ron, junior	DB	6-0	190	Plymouth, Pa.
43	Connors, Ed, senior	DLB	5-11	200	West Pittston, Pa.
45	*Jones, Garf, senior	DB	6-1	187	Scranton, Pa.
46	*Kerr, John, junior	DB	5-9	150	West Orange, N. J.
47	Faison, Rich, sophomore	DB	5-9	170	Wilkes-Barre, Pa.
48	*Kaschak, David, senior	DS	5-9	180	Kingston, Pa.
50	*Kenney, Alton, senior	OC	5-11	210	Old Bridge, N. J.
51	*Ashton, Robert, junior	DLB	5-11	205	Hanover Twp., Pa.
52	Boshinski, Thomas, freshman	OC	5-11	200	Newtown, Pa.
53	Panetta, Thomas, freshman	OC	6-1	190	Dover, N. J.
54	*Loveland, Jim, senior	DLB	5-10	210	Woodstown, N. J.
55	*Cardinale, Tony, junior	DLB	6-0	205	Totowa, N. J.
56	Whiting, Dave, freshman	OG	5-11	190	Binghamton, N.Y.
57	*Roman, Ed, senior	OC	5-11	195	Schwenksville, Pa.
58	Galicki, Frank, sophomore	DLB	5-10	200	Mocanaqua, Pa.
59	Regner, Al, sophomore	OG	5-7	190	Dover, N. J.
60	*Graziano, Charles, junior	DLB	6-0	195	Pittston Twp., Pa.
61	*Hughes, Mike, junior	OG	5-11	185	Atlantic City, N. J.
62	*Hanbury, Bill, junior	OG	6-2	210	Syracuse, N.Y.
63	Iorio, Tony, sophomore	OG	5-10	196	Pittston, Pa.
64	Gedrich, Fred, sophomore	DB	5-11	200	Avoca, Pa.
65	Lally, Larry, sophomore	OG	5-11	198	Willingboro, N. J.
66	*Baranowski, John, senior	OG	6-0	210	Hanover Twp., Pa.
67	*Tabor, Dale, junior	DE	6-0	205	Kingston, Pa.
68	Buss, Bill, sophomore	DT	6-2	210	Wilkes-Barre, Pa.
69	Lorenzen, Rich, freshman	OG	5-10	185	New Milford, N. J.
70	Grandinetti, Jeff, freshman	DT	6-2	215	Lakewood, N. J.
71	Skolnick, Craig, freshman	OT	6-4	225	Mastic Beach, N. J.
72	McGann, Thomas, freshman	OT	6-3	210	Pennington, N. J.
73	*Balla, Steve, junior	OT	6-1	207	Nanticoke, Pa.
74	*Hoover, Harry, senior	DE	6-0	217	Binghamton, N.Y.
75	*Mazur, John, senior	DT	6-2	245	Avoca, Pa.
76	*Eustis, Nate, senior	OT	6-3	218	Binghamton, N.Y.
77	*Mitchell, Dave, senior	OT	6-3	220	Syracuse, N.Y.
78	Holland, John, sophomore	OT	6-1	220	Bennington, Vt.
79	*Zinicola, Mario, senior	DT	6-4	255	Nutley, N. J.
80	*Moore, Gary, senior	DE	5-11	200	Watchung, N. J.
81	Collins, John, freshman	OE	5-11	175	Fair Lawn, N. J.
82	*Lazor, Bill, senior	OE	6-3	190	Scranton, Pa.
83	Marion, John, freshman	OE	6-1	185	Yardville, N. J.
84	*Walters, Dan, junior	OE	6-4	205	Plymouth, Pa.
85	Woronko, Bill, sophomore	DE	6-1	208	Edwardsville, Pa.
86	*Clarke, Jack, senior	OE	6-3	220	Wilkes-Barre, Pa.
87	Adamchak, Steve, freshman	DT	6-2	240	Swoyersville, Pa.
88	*Fairley, John, junior	OE	6-1	200	Bennington, Vt.
89	Pavill, Joe, sophomore	DT	6-0	220	Hanover Twp., Pa.
90	Skvaria, Mark, sophomore	OE	6-3	190	Plymouth, Pa.
92	Ratchford, Pat, sophomore	DE	6-1	195	Duryea, Pa.
	Brown, Jerry, senior	DB	5-11	185	Wilkes-Barre, Pa.
	Mandigo, Rich, sophomore	DLB	5-10	180	Port Crane, N.Y.
	Matlowski, Walt, sophomore	OE	5-11	170	Plains, Pa.
	Rodda, James, freshman	DT	6-1	190	Wilkes-Barre, Pa.
	Swantkowski, Tom, sophomore	DB	5-8	165	Edwardsville, Pa.

• Lettermen

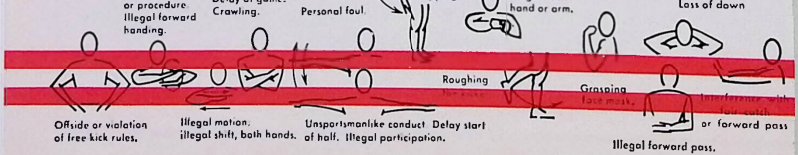



g. Coke.
Trade-mark ®

Enjoy
Coca-Cola
Trade-mark ®



Muskingum College "Muskies" — 1970

No.	Name and Year	Pos.	Ht.	Wt.	Hometown
10	Mokay, Bill, senior	QB	6-2	180	Delhi, N.Y.
11	Peterman, Pete, sophomore	QB	6-0	160	Louisville, O.
13	Pollock, Dick, sophomore	HB	6-1	180	Canfield, O.
14	Ferris, Bill, freshman	QB	5-10	175	Strasburg, O.
20	Eggleton, Mike, sophomore	S	6-0	170	Fairfield, O.
21	Messerschmidt, Fred, senior	DHB	5-10	170	Concord, O.
23	Lang, Larry, senior	RB	5-11	175	Mobile, Ala.
25	Smith, Gary, freshman	RB	5-11	165	McKees Rocks, Pa.
27	Shidemantle, Pete, sophomore	DHB	5-11	170	Butler, Pa.
29	Dolzani, Roger, freshman	DE	6-1	195	Uhrichsville, O.
30	Hayes, Dave, sophomore	TB	6-0	170	Zanesville, O.
32*	Fragasse, Tom, senior	LB	5-6	160	New Philadelphia, Pa.
33	Parsons, Bill, sophomore	LB	5-11	200	Kirtland, O.
34	Schlaegel, Jim, sophomore	DHB	6-0	175	Zanesville, O.
36*	Humston, Eric, senior	FB	6-2	220	Lucasville, O.
38*	Owen, Mike, junior	S	6-1	175	Salem, O.
39	Apple, Bill, freshman	LB	5-10	205	Covington, O.
43	Caldwell, Rick, senior	TB	5-10	185	Beallsville, O.
44*	Naponic, Terry, junior	LB	5-10	180	Jeanette, Pa.
45	Earley, Bob, freshman	TB	5-10	175	Canton, O.
50	Johnson, Charlie, junior	C	5-11	175	W. Mifflin, Pa.
51	McGraw, Sam, freshman	LB	5-10	185	Portsmouth, O.
52*	Runzo, John, sophomore	MG	5-9	188	Beloit, O.
53	Dickey, Jim, sophomore	OT	6-3	210	Northfield, O.
54	Simonetti, Chuck, freshman	C	5-11	185	Dennison, O.
55	Yorty, Tom, junior	MG	5-10	200	Pittsburgh, Pa.
60*	Frey, Bill, junior	LB	5-11	200	Bellville, O.
62	Gill, Jim, senior	G	6-0	190	Portsmouth, O.
63	Yenke, Ray, freshman	G	6-4	185	Springdale, O.
64	Russell, Bob, sophomore	G	6-2	200	Beaver, Pa.
65	Murphy, Mike, junior	G	5-10	200	Bethel Park, Pa.
66*	Riffey, Alan, senior	OT	6-3	220	Cincinnati, O.
70*	Manley, Marv, sophomore	OT	5-10	230	Hamilton, O.
71	Swearman, Ray, freshman	DT	5-10	200	Kirtland, O.
72	Dressel, Tom, freshman	OT	6-4	200	Irontown, O.
73	Kaser, Jim, freshman	DT	6-2	212	Coshocton, O.
74*	Ebenhack, Dan, senior	DT	6-2	215	Garfield Heights, O.
75	Sanders, Bill, sophomore	DT	6-4	215	Tonawanda, N.Y.
76*	Mills, Willard, junior	DT	6-1	218	Steubenville, O.
77	Underwood, Scott, freshman	FB	6-0	200	Piqua, O.
78*	Stirn, Steve, senior	OT	6-4	230	Ironton, O.
80*	Messaros, Colin, sophomore	DE	6-0	187	Elyria, O.
82	Hill, Brenin, freshman	SE	6-2	156	Marysville, O.
83	Betts, Jim, freshman	DB	5-10	155	Newark, O.
84*	Rush, Craig, senior	TE	5-11	200	Springfield, O.
85*	Workman, Jack, sophomore	DE	6-4	185	Springdale, O.
87*	Romeo, John, senior	SE	6-0	160	North Canton, O.
88	Grilliot, Mike, freshman	TE	6-3	185	Troy, O.

*Lettermen (16)

GAME OFFICIALS

Referee — EDWARD LAWLESS — Pennsylvania
Umpire — CHARLES BUCKLEY — St. Joseph's
Linesman — GEORGE McANDREWS — Pennsylvania
Field Judge — GEORGE GRANGER, JR. — Brown

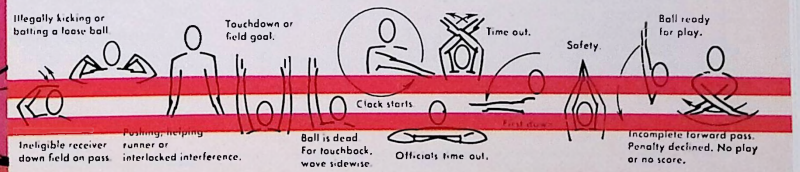

"COCA-COLA" AND "COKE" ARE REGISTERED TRADE-MARKS WHICH IDENTIFY ONLY THE PRODUCT OF THE COCA-COLA COMPANY. PRINTED IN U.S.A.

WILKES COLLEGE FOOTBALL COLONELS

(seven game statistics)

Record: 2-4-1

Wilkes	19	Lycoming	21
Wilkes	14	Moravian	14
Wilkes	10	Delaware Valley	16
Wilkes	21	Ithaca	25
Wilkes	16	Alfred	14
Wilkes	0	E. Stroudsburg	30
Wilkes	20	So. Connecticut	17

Team Totals: (So. Conn. game in parenthesis)

	Wilkes	Opponents
First Downs	91 (14)	79 (14)
Passes Att./Comp.	145-57 (16-7)	135-52 (26-11)
Passing Yardage	751 (93)	599 (81)
Had Intercepted	16 (0)	15 (2)
Rushes	358 (47)	360 (51)
Rushing Yardage	1161 (177)	903 (104)
Total Plays	503 (63)	469 (77)
Total Offense	1785 (270)	1482 (185)
Punting	51/39.7 (9/33.8)	56/35.3 (7/34.3)
Penalties	44-380 (7-64)	37-344 (8-55)

Seven Game Composite Scoring:

Wilkes	24	30	20	26	—	100
Opponents	35	49	40	13	—	137

INDIVIDUAL STATISTICS

Scoring:

Scoring:	td	fg	pat	totl
Dave Kaschak	0	4	10	22
Ted Yeager	3	0	0	18
Bob Gennaro	3	0	0	18
Jim Marascio	2	0	0	12
Ned Holmes	2	0	0	12
Jeff Giberson	2	0	0	12
Jim Yanora	1	0	0	6

Passing:	pa	pc	ydg	td
Jeff Giberson	115	49	601	2
Scott Sherdon	15	6	67	0
Mike Barski	14	2	23	0
Dennis Brew	2	0	0	0

Receptions	no	yds	td
Bill Lazor	28	353	0
Neil Langdon	13	154	0
Jim Marascio	4	94	2
Jack Clarke	3	72	0
Ned Holmes	4	40	0
John Collins	1	20	0
Rich Masi	1	10	0
Bill Hanbury	1	0	0
Ted Yeager	2	13	0

Rushing:	no	yds	td	avg.
Ted Yeager	98	495	3	4.9
Bob Gennaro	88	238	3	2.8
Ned Holmes	54	173	2	3.2
Jeff Giberson	49	115	2	2.4
Neil Langdon	23	80	0	3.3
Dennis Brew	13	36	0	2.7
Jim Yanora	13	26	1	2.0
Bob Ozgar	3	7	0	2.3
Rick Masi	1	3	0	3.0
Mike Barski	3	—16	0	—
Scott Sherdon	6	—41	0	—

Interceptions	no	yds	td
Garf Jones	4	21	0
Dave Kaschak	3	52	0
John Kerr	3	20	0
Tony Cardinale	2	24	0
Charles Graziano	1	27	0
Frank Galicki	1	15	0
Robert West	1	11	0

Punting:	no	yds	avg.
Dave Kaschak	51	2004	39.8

Punt Returns	no	yds	avg.
Dave Kaschak	23	227	9.8
Ned Holmes	4	44	11.0
Jim Marascio	2	24	12.0

Kickoffs:	no	yds	avg.
Dave Kaschak	24	1112	44.7

Kickoff Returns:	no	yds	avg.
Jim Marascic	7	129	18.4
Ned Holmes	5	107	21.1
Rick Masi	5	73	14.6
Ted Yeager	2	56	28.0
Dave Kaschak	2	27	13.5
Dan Walters	2	26	13.0
Neil Langdon	2	17	8.5
Bob Ozgar	1	11	11.0
John Baranowski	2	3	1.5

Tackles: (defense)	tac	asst.	totl
J. Mazur, DT	62	40	102
T. Cardinale, LB	31	53	84
J. Loveland, LB	39	36	75
H. Hoover, DE	39	35	74
F. Galicki, LB	42	28	70
P. Ratchford, DE	33	26	59
B. Ashton, LB	23	25	48
D. Kaschak, DS	18	16	34
M. Zinicola, DT	20	13	33
C. Graziano, LB	15	15	30
G. Jones, DB	20	5	25
J. Kerr, DB	15	7	22

Statisticians:

Jim Godlewski and Richard Bigelow

So. Connecticut Game Summary:

Wilkes	0	7	0	13	—	20
SCSC	0	10	7	0	—	17



1970 WILKES SOCCER COLONELS — 1st row, l. to r. — Jeff Fulcoly, Ken Leyhane, Rick Manganella, Drew Gubanich, Bob Linaberry, Doug Cox, Les Adams, Marty Pobutkiewicz, Rick McGuire. 2nd row: Coach Tom Rokita, Ed Garabedian, Ed Weber, Rich Combellack, Bill Spence, Ron Fritts, Chip Eaton, Bill Murphy, Bob Janosik, Ken Shallcross, Rich Weinstein, Roger Danbury, Mike Neiman.



RETURNING LETTERMEN — Kneeling, Co-Captains Chip Eaton and Bill Murphy. Standing, left to right: Bob Linaberry, Ed Weber, Drew Gubanich, Rich Combellack, Ed Garabedian.

1970 SOCCER SCHEDULE

Coach: Thomas Rokita (first year)

Co-Captains: Charles Eaton, Bill Murphy

Date	Opponent	Place	Time
Sat., Sept. 15	Alumni	H	2:00 p.m.
Fri., Sept. 25	Upsala	H	3:30 p.m.
Tues., Sept. 29	Moravian	A	3:30 p.m.
Sat., Oct. 3	Phila. Textile	A	2:00 p.m.
Wed., Oct. 7	Muhlenberg	A	3:00 p.m.
Sat., Oct. 10	Lycoming	H	2:00 p.m.
Tues., Oct. 13	Scranton	A	3:00 p.m.
Sat., Oct. 17	Stevens	A	1:00 p.m.
Fri., Oct. 23	Wagner	A	3:00 p.m.
Wed., Oct. 28	Harpur	H	3:30 p.m.
Sat., Oct. 31	Madison FDU	A	1:00 p.m.
Sat., Nov. 7	Susquehanna	H	2:00 p.m.
Sat., Nov. 14	Elizabethtown	A	

CODE OF OFFICIALS SIGNALS



Offside (Infraction of scrimmage or free kick formation)



Illegal Procedure or Position



Loss of Down



Substitution Infractions



Clipping



Roughing the Kicker



Illegal Motion



Illegal Shift



Ineligible Receiver Down Field on Pass



Ball Illegally Touched, Kicked, or Batted



Incomplete Forward Pass, Penalty Declined, No Play, or No Score



Helping the Runner, or Interlocked Interference



Ball Dead; If Hand is Moved from Side to Side: Touchback



Touchdown or Field Goal



Safety



Time out; Referee's Discretionary or Excess Time Out followed with tapping hands on chest.



Illegal use of Hands and Arms



Illegally Passing or Handling Ball Forward



Forward Pass or Kick Catching Interference



Start the Clock



First Down



Player Disqualified



Non-contact Fouls



Delay of Game



Ball Ready for Play

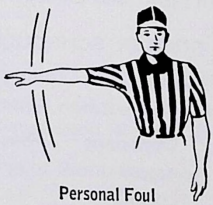

Personal Foul



Intentional Grounding

Illustrations courtesy Collegiate Commissioners Association

COLONEL BOOSTERS

Rev. Jule Ayers
Francis J. Bertram
Dairy Queen Store
Mr. & Mrs. Ted Howe
Drew Gubanich
Joseph A. Moran
Mr. & Mrs. John Kaschak
Paul, Doris & Pepper Merrill
Mr. & Mrs. Alex Pawlenok
Joel Rome
Joseph B. Frappolli
Mr. & Mrs. Mariano Zinicola
Joseph A. Zikor
Mr. & Mrs. Roger Beatty
Dorothy G. Davenport
Robert A. West
Mr. & Mrs. Joseph C. Wiendl
Earl & Kathryn Ratchford
George G. Pawlush
Dr. & Mrs. Francis J. Michelini
Patrick J. Burke
Mr. & Mrs. Chester E. Colson
Bob Jones
Muriel Bush
Rose B. Ferlick
Mr. & Mrs. Lee C. Wasilewski
Mr. & Mrs. Joseph B. Zakowski
David & Arvilla Leach
George Conway
Edward F. Burke
Regency Catering Service
Bassler Equipment Company
Meck's Cafe
Mr. & Mrs. John D. Roberts
David R. Roberts
Mr. & Mrs. Joseph A. Wiendl
Russell Dugan
Mrs. Rollie Schmidt
Mrs. John Dombroski & Florence
Mr. & Mrs. Roland C. Schmidt Sr.
Mr. Edmund Podczaski
Gloria & Sanford Cohen
Mary Ann Evans
Mr. & Mrs. Daniel Lazor
Williams Radio & TV
Lawrence Hotz
Nancy Kay & Tom Kelly
Dr. B. Hopkins Moses
Nancy Hoover
Arthur J. Hoover
Joe Koterba
Charles Abate
Mr. & Mrs. W. M. Plaisted
Mr. & Mrs. George Jones
Mildred A. Gittens
Essie Flower Shop
Mr. & Mrs. Joseph B. Skvarla
Joseph Skvarla Jr.
Aurelia Galicki
VFW Post #8353, Glen Lyon
Mr. & Mrs. Michael Barski Sr.
Mr. & Mrs. Ralph T. Galicki
Simons Motor Sales
Wasilko Tire King
Kotroski's Tavern
Kalinoski Insurance Agency
Italian Club of Mocanaqua
Mr. & Mrs. Ed Grabana
Mr. & Mrs. Frank Cerreta Jr.
William Horan
Eugene R. Buccolini
Andrew Walgo
The Book & Card Mart

THE CLASS OF 1971

WISHES THE BEST OF LUCK AND SUCCESS

TO THE 1970 FOOTBALL COLONELS

Best Wishes to Our
Colonels For Another
Most Successful Season
The Class of 1972

Boston Store

M.A.C. CHAMPIONS!
YOU'RE GREAT, WILKES COLONELS
KEEP IT ROLLING



We're with you all the way

Fowler, Dick and Walker

Best of Luck to

THE GOLD MACHINE

From the

FRESHMAN CLASS

ONWARD YE

WILKESMEN!!!

The Wilkes College
Letterman's Club

LIKE WILKES
WE'RE NUMBER 1

Paramount Studio

Jim Kozemchak, Prop.
222 W. Main St. 779-1415 Plymouth, Pa.

PATTE'S RESTAURANT

65 West Hollenback Street

The Wilkes College Stop-over for Fine Foods and Refreshments

COMPLIMENTS

OF

UGI
CORPORATION

LUZERNE ELECTRIC

DIVISION

COMPLIMENTS

OF

A FRIEND

DIESEL OIL—GASOLINES—SUPER-FINE FUEL OILS
DEPENDABLE — "ROUND THE CLOCK"

DOMOCO GAS & OIL CO.

DISTRIBUTORS OF
BP PETROLEUM PRODUCTS
674 CAREY AVE 823-7159 WILKES-BARRE, PA.

Good Luck, Wilkesmen

Sophomore Class

Sanitary

COAT AND APRON SUPPLY COMPANY, INCORPORATED

27 Mayer Street Wilkes-Barre, Pennsylvania



VALUE YOU CAN'T
PASS UP!

OK **USED CARS**

CITY CHEVROLET CO.
355 MARKET ST.
KINGSTON, PA.

CHUCK ROBBINS

"Your Special Assistant in Sports"

28 North Main Street Wilkes-Barre, Pennsylvania

We know the score

So count us in on the play
next time you need a BANK!

THE First National Bank
OF WILKES - BARRE

INTER DORMITORY

COUNCIL

Wishes the Best of Luck

. . . to the 1970

Blue and Gold Machine

MAKE UP A PARTY
Enjoy Sterling Hotel's Award-winning
SMÖRGÅSBORD
PENNSYLVANIA DUTCH STYLE

More than 100 varieties of Fine Foods and Desserts. All you can eat. No charge for seconds, thirds, or fourths. Make your own sundae.

Every Thursday—5 to 8:30 P.M.
Every Saturday—5 to 9:30 P.M.
Every Sunday—
12 Noon to 8 P.M.

Free parking



For Reservations
Call: 822-3131

Sterling Hotel
By Tradition, Wilkes-Barre's Finest!
Downtown Motor Hotel. On the River Common

BEST WISHES

FOR A SUCCESSFUL

SEASON

VETE-MORIAL POST
V.F.W. 5267

SAN SOUCI PARKWAY
HANOVER TOWNSHIP

Only One . . .

Galaida's Restaurant
1645 Sans Souci Parkway
HANOVER GREEN

CHOPS — SEAFOOD — STEAKS
Serving the finest for 37 years
. . . our pleasure

Guyette's

Communications, Inc.

BOX 28, R. D. 5
SHAVERTOWN, PA. 18708
AC 717 696-1164

DuKANE DISTRIBUTOR

Looking For A
Campus Wardrobe
That's RIGHT-ON?

PUT IT ALL TOGETHER
"DOWNSTAIRS"
AT

The Hub
of WILKES-BARRE

Good Luck Colonels

WILKES COLLEGE

STUDENT GOVERNMENT

THE COLONEL SENIORS . . .

in their last football game at Ralston Field

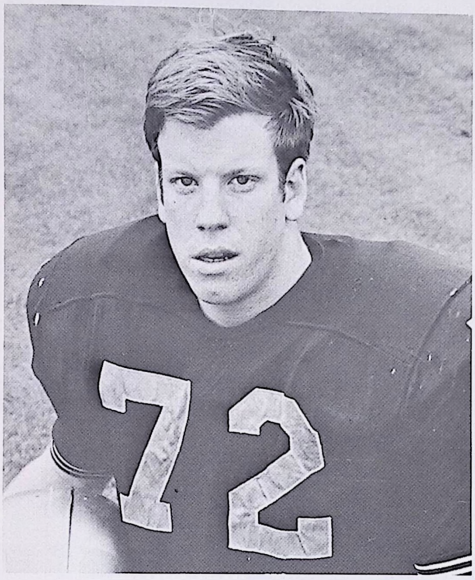

JIM McDONALD
defensive tackle (31)

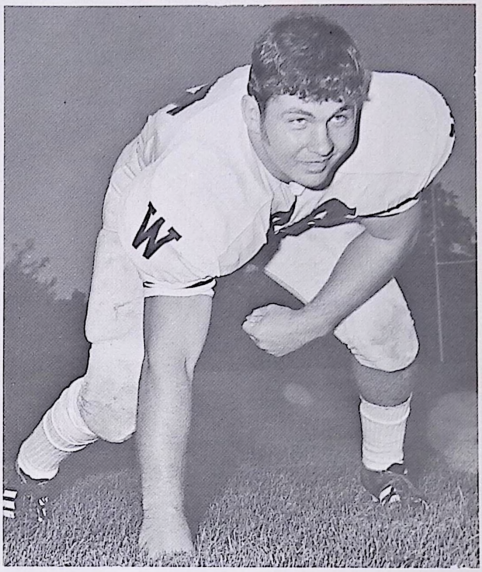

EMIL DITULLIO
defensive linebacker (27)

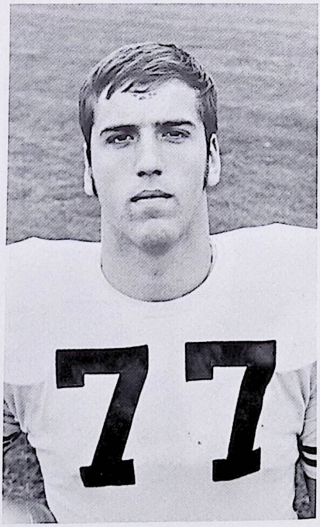

DAVE MITCHELL
offensive tackle (77)

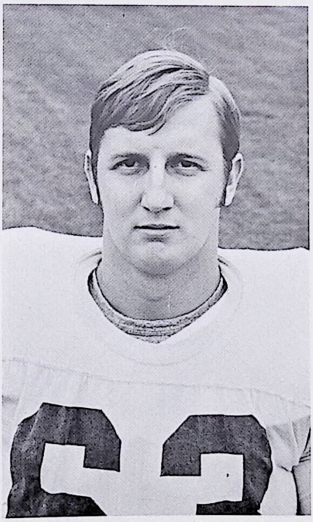

JOHN BARANOWSKI
offensive guard (66)

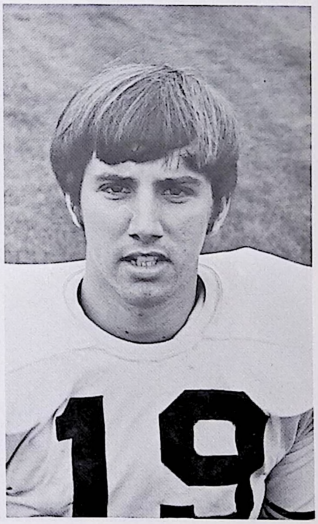

JIM MARASCIO
offensive back (19)

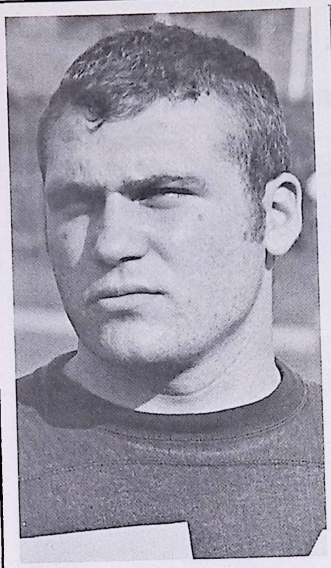

JIM LOVELAND
defensive linebacker (54)

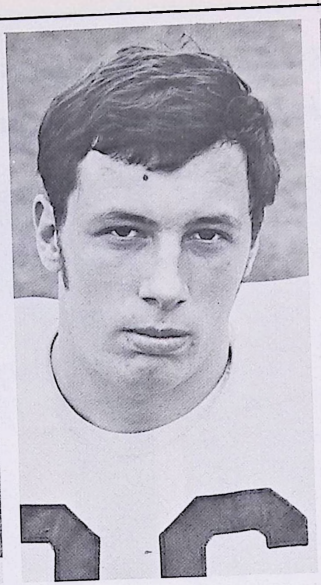

JACK CLARKE
offensive end (86)

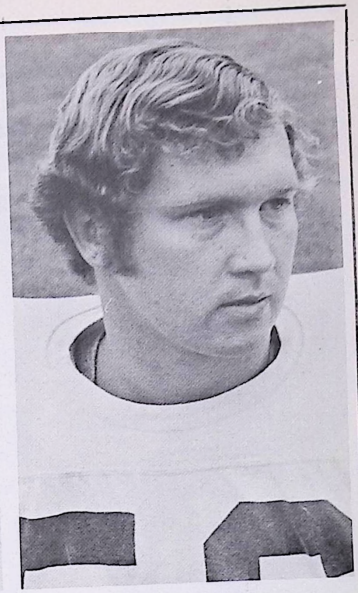

ED ROMAN
offensive center (57)

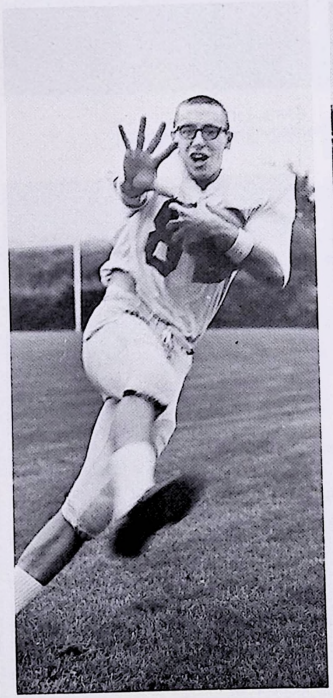

BILL LAZOR
offensive end (82)

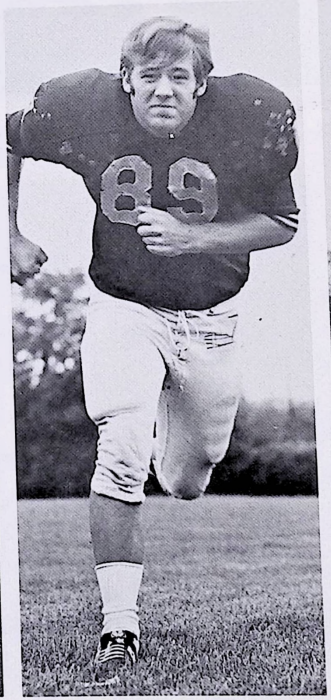

GARY MOORE
defensive end (80)

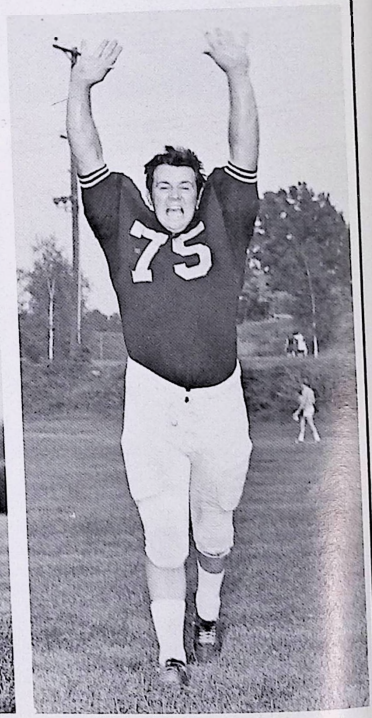

JOHN MAZUR
defensive tackle (75)

THE COLONEL SENIORS . . .

in their last football game at Ralston Field



GARF JONES
defensive back (45)

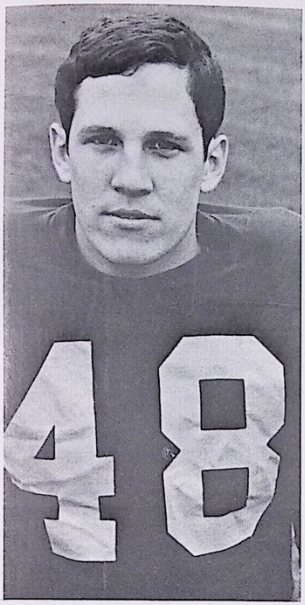

DAVE KASCHAK
defensive safety (48)



BOB GENNARO
offensive fullback (30)

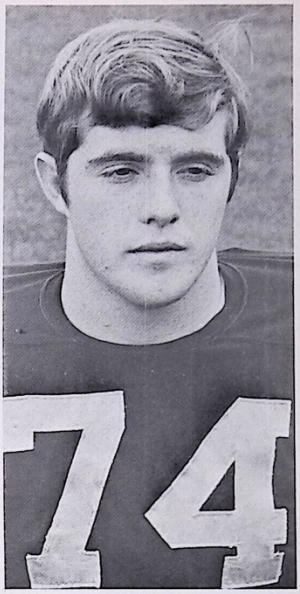

HARRY HOOVER
defensive end (74)

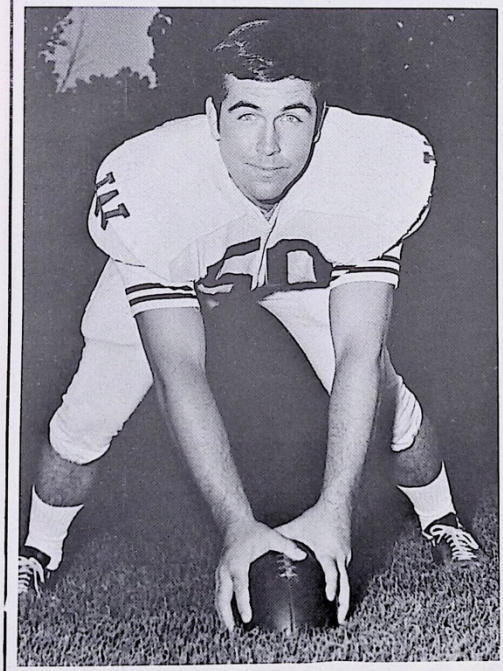

ALTON KENNEY
offensive center (50)



MARIO ZINICOLA
defensive tackle (79)

MEET MUSKINGUM COLLEGE

Location	New Concord, Ohio
Enrollment	1,401
Head Coach	Al Christopher, Ohio U. '57
Record	First Year
Conference	Ohio Athletic
Home Field	McConagha Stadium
Capacity	5,000
Team Captain	To Be Named
Colors	Black and Magenta
Nickname	Fighting Muskies
Athletic Director	Edgar Sherman
Sports Information Director	Ron Feltz
Office: (614) 826-7621 Ext. 223	
Lettermen Lost	17
Lettermen Returning	20

1970 SCHEDULE

September 19 (home)	9	West Liberty	28
September 26 (away)	27	Marietta	21
October 3 (away)	20	Baldwin-Wallace	9
October 10 (home)	23	Ashland	6
October 17 (home)	28	Ohio Wesleyan	13
October 24 (away)	14	Capital	23
October 31 (away)	40	Denison	20
November 7 (home)		Heidelberg	
November 14 (away)		Wilkes	

1969 RESULTS (5-2-2)

27	West Liberty	7
17	Marietta	0
14	Baldwin-Wallace	14
7	Ashland	17
7	Ohio Wesleyan	31
13	Capital	0
20	Denison	7
7	Heidelberg	7
14	Findlay	7

Series Scores — First game in 1970



1970 MUSKINGUM FOOTBALL SQUAD — First row, left to right — John Torrens, Dan Ebenhack, Rick Caldwell, Larry Lang, John Romeo, Mark Hayburn, Craig Rush, Tom Fragasse, Eric Humston, Jim Gill, Steve Stirn, Fred Meserschmidt, Bill Mokay, Alan Riffey.

Second row — Jim Schlaegel, Bob Russell, Marv Manley, Colin Messaros, Terry Naponic, Bill Frey, Mike Murphy, Charlie Johnson, Tom Yorty, Denny Curtis, Brent Lehigh, Willard Mills, Mike Owen.

Third row — Ray Swearman, Jim Betts, Sam McGraw, Brenin Hill, Dave Mackin, Dave Hayes, Pete Peterman, Mike Eggleton, Jim Dickey, Bill Sanders, Jack Workman, Bill Parsons, John Runzo, Dick Pollock.

Fourth row — Tom Hanselman, Wayne Hemmerich, Mike Grilliot, Dan Abbott, Don Stir, Ray Yenke, Dick Martinelli, John Browning, Bill Ferris, Scott Underwood, Bill Apple, Gary Smith, Tom Dressel, Chuck Simonetti.

Fifth row — Don Richardson, equipment mgr.; Steve Raines, student assistant coach; Bob Earley, Bob Thorne, Chic Varga, Jim Kaser, Roger Dolzani, Bob Krebs, Kim Casto, Dave Patton, trainer; Tim Musick, mgr.; Tim Waibel, asst. trainer.

Sixth row — Coach Gene Laughman, Coach Russ Wickerham, Head Coach Al Christopher, Coach Barry Parsons, Coach Jim Burson.

MUSKIE STANDOUTS



ERIC HUMSTON (36)
co-captain – tailback

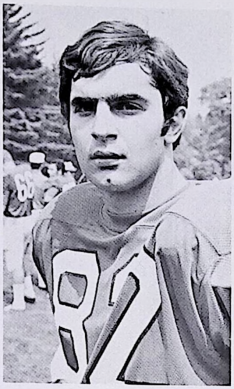

JOHN ROMEO (82)
co-captain – splitend

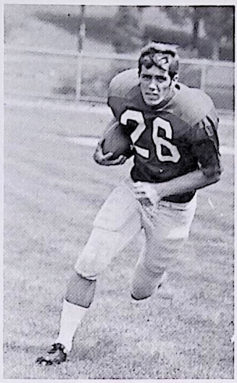

DAVE HAYES (26)
fullback

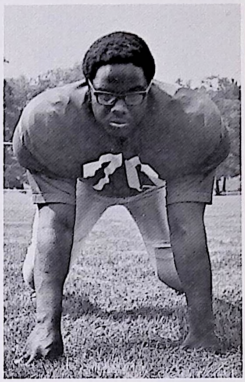

MARV MANLEY (70)
offensive tackle

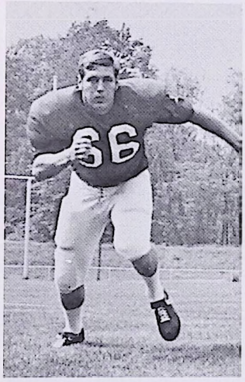

ALAN RIFFEY, (66)
offensive tackle



COLIN MESSAROS (80)
defensive end

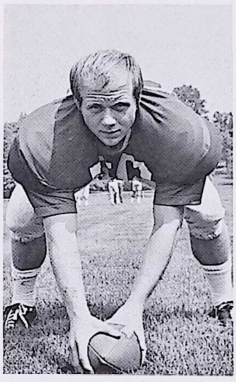

CHARLEY JOHNSON (50)
center

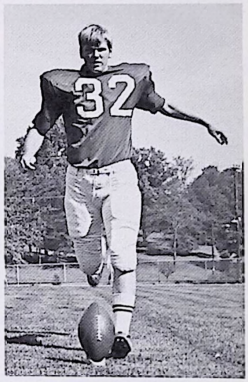

DICK POLLOCK (32)
kicker

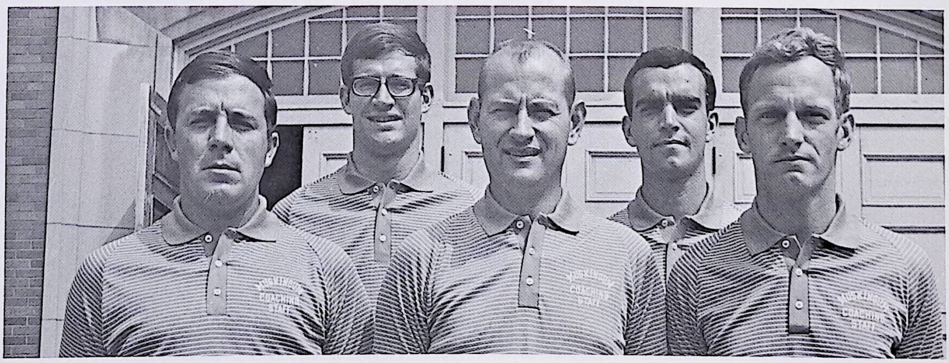

COACHING STAFF – Front row, left to right – Russ Wickerman, Head Coach Al Christopher, Jim Burson. Back row – Barry Parsons, Gene Laughman.

1970 COLONELS IN ACTION

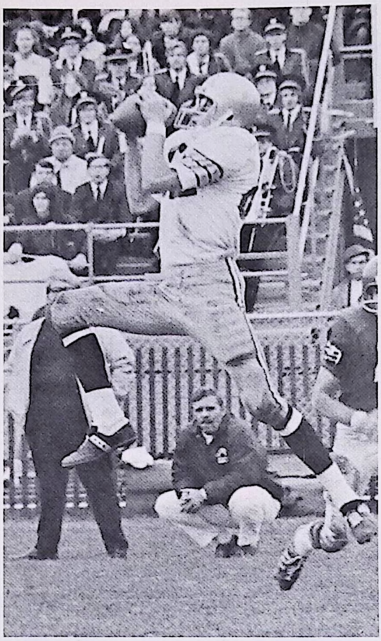

Splitend Bill Lazor (82) goes up high for one of his record breaking 10 receptions against E. Stroud.

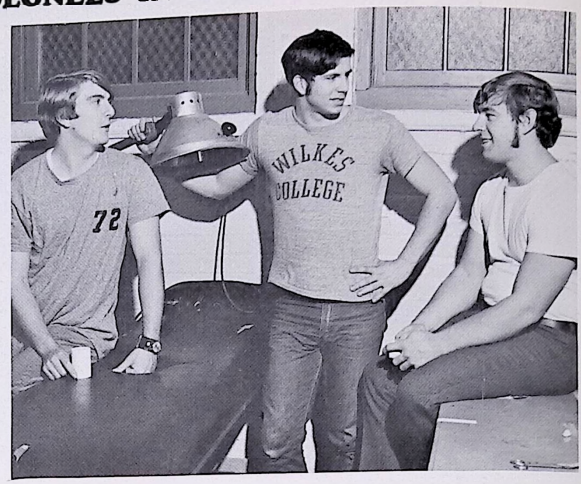

The unsung heroes, left to right: Joe Treacy, trainer; Ken Ellis, manager; and Ron Lubenski, trainer; who spend countless hours with the team.



Head Coach Roland Schmidt reflects some sideline concern.



Frank Galicki (58) and an unidentified friend pay homage to the enemy.

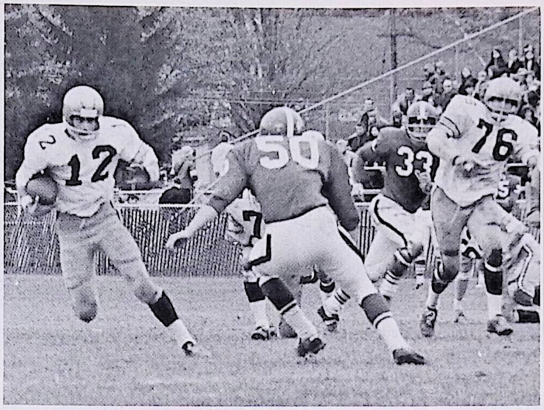

Quarterback Jeff Giberson (12) can run. Here he is on an end sweep against East Stroudsburg.

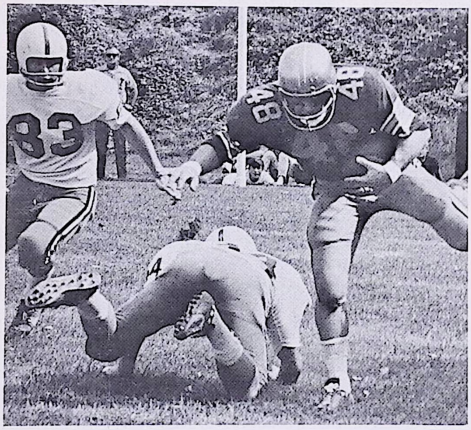

Utilityman deluxe Dave Kaschak showing his running style in a punt return versus Alfred.



Scatback Ted Yeager (21) shifts it into overdrive in a sizeable gain over Alfred.



WBRE Radio team of l. to r. Dave Duncan, Joe Gries, and Guy Randall, who have served as the official voice of the Colonels since 1967.

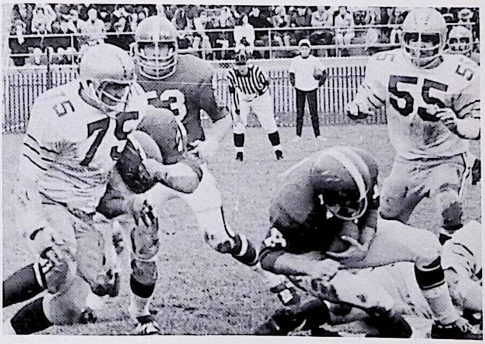

Defenders John Mazur (75), Tony Cardinale (55), and Jeff Grandinetti (70) closing in rapidly on an ESSC ballcarrier.

Those Who Lettered In The Blue and Gold Football Uniform — 1946-69

A

Acquilino, Paul, 58, 59, 60, 61
Adonizio, Charles, 62, 63
Albert, Louis, mgr., 64
Alesandro, Nicholas, 60
Amato, Anthony, 60
Ambrosi, Thomas, 64, 65, 66, 67
Angradi, Ted, 51
Antinnes, Marv, 57, 58, 59, 60
Arcarese, Martin, 57
Aquilino, John, 53
Ashton, Robert, 69

B

Babuschak, Michael, 66, 67, 68
Balla, Stephen, 69
Baranowski, John, 68, 69
Beatty, Roger, 64, 65, 66, 67
Berry, Melvin, 47, 48
Blisick, Richard, 62
Bloomberg, Wayne, 67
Bogusko, Ed, 49, 50
Boyd, William, mgr., 48
Bradley, James, 46
Brautigan, Cliff, 53, 54, 55
Brew, Dennis, 69
Breznay, Andrew, 54
Brominski, Don, 62, 63
Brominski, Ed, 63
Brunza, James, 58, 59, 60, 61
Burke, Edward, 67, 68, 69

C

Capo, Vince, 57
Capitan, Richard, 61
Cardinale, Anthony, 68, 69
Carey, Glenn, 52, 53, 54, 55
Cashmere, John, 54, 55
Castle, Leo, 48, 49, 50
Cattell, James, 54
Chanosky, Norman, 53
Chapko, Walter, 53, 54
Chaump, John, 66, 67
Cherundolo, Charles, 60, 61, 62
Clarke, Jack, 69
Coleman, James, mgr., 55
Comstock, Bruce, 65, 66, 67, 68
Comstock, Ed, 62, 63, 64
Connolly, Michael, 65, 66, 67, 68
Conway, George, 66, 67, 68, 69
Cordara, Michael, 63
Cornell, Clarke, 57
Cromack, Norman, 49, 50
Cross, Norman, 47, 48, 49, 50

D

Dadurka, Neil, 53, 54, 55, 56
Daly, Robert, 62
Dalton, Al, 48, 49
Darte, Alfred, 46
Davenport, Barry, 67, 68
Davies, Ed, 65; mgr., 66, 67, 68, 69
Davis, Ed, 50, 51, 52
DeRemer, John, 48, 49
Ditullio, Emil, 69
Dobrowalski, Albert, 58, 59, 60
Doty, Tom, 56
Dovin, Andrew, 55
Drager, Joe, 64
Dydo, Michael, 55, 56, 57, 58

E

Eckert, William, 46, 47
Edgerton, Richard, 50, 51, 52
Edwards, Eugene, 57
Edwards, Dale, 63, 64
Elias, George, 50, 51, 52, 53
Elias, Robert, mgr., 52
Elias, Sam, 47, 48, 49
Eller, Don, 58, 59, 60, 61
Engler, Ray, 50
Ercolani, Ron, 57, 58
Eustis, Nate, 68, 69
Evanish, John, 61
Evans, Robert, 48
Evans, Waroth, 58
Ewasko, William, mgr., 56

F

Farish, William, 53, 54, 55, 56
Farneti, Aldo, 68, 69
Fay, Robert, 53, 54
Feeney, Jack, 47, 48, 49
Fick, Charles, 68, 69
Fields, Kenneth, mgr., 57
Fitzgerald, Ron, 51, 52, 53, 54
Florkiewicz, John, 46, 47, 48, 49
Florey, Thomas, 63
Forde, Douglas, 65, 66, 67
Frappoli, Joe, 65, 66, 67, 68
Frushon, Richard, 63

G

Gallagher, Joe, 47, 48
Gallagher, John, 64, 65
Gardner, John, 61, 62, 63, 65
Gavel, Paul, 59, 60, 61
Gennaro, Bob, 67, 68, 69
Giusti, John, 48
Gordon, John, 59
Gorgas, Robert, 46, 47, 48, 49
Graziano, Charles, 68, 69
Greener, Anthony, 54
Gritsko, Edward, 50, 51, 52
Grohowski, Ron, 62, 63, 64
Gronka, Paul, 53, 54
Gross, Howard, 52, 53, 54, 55
Gubanich, Alan, 60, 61
Guyler, Steve, 63

H

Hall, Robert, 50
Hanbury, Bill, 69
Harkins, Fred, 67, 68
Harty, Harold, 61, 62
Hegel, Gary, 66
Heineman, Harry, 47
Heineman, Nicholas, 50
Helmstreet, Jim, mgr., 64, 65, 66, 67, 68
Hendershot, Ralph, 63, 64, 65, 66
Hendershot, Walter, 46, 47, 48, 49
Herman, Robert, 60, 61, 62
Hillard, Ron, 68, 69
Hiller, Clem, 47
Hinkle, William, 65, 66
Holliday, Jay, 65, 66, 67, 68
Hoover, Harry, 67, 68, 69
Howe, John, 66, 67, 68; mgr., 65
Hughes, Michael, 69

J

Jarvela, John, 64, 65, 66
Jefferey, David, 51
Jenkins, Harold, mgr., 52
Jenkins, James, mgr., 62, 63, 64
Jones, Garf, 69
Jones, John, 49, 50
Jones, Tom, mgr., 68
Jones, William, 46
Joseph, Jack, 47

K

Kalmowitz, Seth, 64
Kalmanowicz, Thaddeus, 66
Kane, Paul J., 65, 66, 67, 68
Kaschak, Dave, 67, 68, 69
Keeney, Alton, 68, 69
Kerr, John, 69
Kibildis, Leonard, 61
Knapich, Chet, 47, 48, 49
Kolm, Joe, 67, 69
Konnick, Mike, mgr., 62, 63
Kopicki, Jay, 58
Korch, Arthur, 58
Koterba, Joe, 66, 67, 68

Krajewski, Dave, 69
Krip, John, 63, 64
Krisulievicz, Tom, 58, 59, 60, 61
Kropiewnicki, Joe, 52
Krute, Ernest, mgr., 62, 63, 64, 65
Kutz, Robert, 63

L

Langdon, Ed, 69
Langdon, Neil, 69
Layden, Bill, 65, 66, 67, 68
Lazor, Bill, 67, 68, 69
Levandoski, Gerald, 54, 55
Lewis, George, 46, 47, 48, 49
Loewen, Gerald, 55, 56
Loveland, Jim, 67, 68, 69
Loveland, Les, 66, 67, 68, 69
Loverro, Angelo, 65, 66, 67, 68
Lowery, Ray, 65, 66
Lubenski, Ron, mgr., 69
Lynn, Wayne, 63, 64

M

McDonald, Bill, 47
McFadden, Don, 54
MacLaughlin. Roger, 61, 62, 63, 64
McMahon, George, 48, 49, 50, 51
Malloy, Daniel, 65, 66, 67, 68
Malloy, Patrick, 68, 69
Marascio, Jim, 69
Marchainkaitis, Ray 58, 59
Maree, Len, 69
Masonis, Bob, 54, 55, 56
Mazur, John, 67, 68, 69
Meneeley, William, 60, 61, 62
Merrill, Paul, 65, 66, 67, 68
Meyers, William, 46
Michaels, William, 58
Mitchell, Dave, 68, 69
Mlynarski, Albert, 50, 55, 56
Mohn, Jerry, 59, 60, 61, 62
Molitoris, Andrew, 55
Molosh, Alex, 48, 49, 50, 51
Moore, Gary, 69
Morgan, William, 50, 51, 52
Morris, Albert, 46, 48
Moser, Jerry, 66, 67, 68, 69
Mulford, William, 60, 61, 62, 63
Mullarkey, Jerry, 68
Musselman, Ronald, 61
Muzing, Gerald, 46, 47
Myers, Thomas, 59

N

Namey, Lee, 66
Nattras, Edward, 46
Nelsen, Arne, 53
Nicholas, Al, 49, 50, 51, 52

P

Palazzi, Ron, 57
Palfey, Thomas, 62, 63, 64
Perkosky, Stephen, 57, 58
Peterfreund, Alan, 66, 67
Peterfreund, Dave, 66, 67, 68
Petrilak, Charles, 53
Picton, Russ, 50, 52
Pinkowski, Daniel, 50, 51, 52
Pinkowski, Francis, 46, 47, 48, 49
Popovich, Gary, 63, 64
Puma, Samuel, 56, 57
Purta, Paul, 63, 64, 65, 66

R

Radaszewski, Frank, 49, 50, 51, 52
Rees, Richard. 58, 59, 60, 61
Reese, Edward, 60, 61, 62
Reese, Joseph, 55, 56
Rescigno, Ron, 54, 55, 56, 57
Richards, John, 54
Rishofski, Leonard, 61, 62, 63, 64
Rittenhouse, Glen, 59
Roman, Ed, 66, 67, 69
Romeo, Michael, 64
Roshong, Rich, 64, 65, 66
Roszko, Joe, 64, 65, 66, 67

S

Salidas, Victor, mgr., 66, 67, 68
Scalla, Millard, 47
Schneider, Bill, 64, 65
Schreiber, William, 48
Schutter, William, 59
Schawb, Bill, 61, 62
Scott, Clemence, mgr., 49
Scripp, Richard, 49, 50, 51
Settineri, Joseph, 64
Shiffer, Bert, 62
Simonson, Rick, 67, 68
Skvarla, Joe, 65, 66, 67, 68
Slavitsko, Vincent, 53
Smiles, Wilbur, 55
Snee, Eugene, 49, 51, 52
Sofranko, Andrew, 53
Soloman, Leo, 50, 51, 52
Spence, Dennis, 66
Spudis, Frank, 57, 58, 59, 60
Staake, Bill, 66, 67, 68, 69
Steck, Louis, mgr., 51
Stephens, Joseph, 50
Stinger, Bill, 65; mgr, 67
Stott, Tim, 65, 66
Stralko, Joseph, 58
Strojny, John, 48, 50, 51
Style, Carl, 50
Supinski, Henry, 46, 47, 48, 49
Sweeney, Patrick, 65

T

Tabor, Dale, 69
Tait, Raymond, 50, 51, 52, 53
Tambur, Art, 55, 56, 57
Thomas, Evan, 65
Thomas, Olin, 48, 49, 50
Thomas, Paul, 46, 47, 48, 49
Travis-Bey, Ted, 61, 62, 63, 64
Treacy, Joe, mgr., 68, 69
Trembauer, James, 47
Trethaway, Bill, 64
Trosko, Joe, 51, 52, 53, 54
Trosko, Thomas, 61, 62, 63, 64
Turel, Larry, 61

U

Ungemah, Don, mgr., 62

V

Vale, John, 48
Varchol, Brinley, 64, 65, 66, 67
Verhanovitz, Richard, 63, 64, 65
Veroski, William, 51, 52

W

Wallace, Albert, 51, 53
Wallace, Frank, 61, 62, 63
Walters, Dan, 69
Washco, Gerard, 46, 47, 48, 49
Waters, Robert, 46, 48, 49
Weston, Bob, 62
Whitebread, David, 62
Wiendl, Joseph, 65, 66, 67, 68
Wilk, Joseph, 53, 54, 55
Williams, Al, mgr., 63
Williams, Fred, 56, 57, 58, 59
Williamson, John, 67, 68, 69
Winebrake, Pete, 57, 61, 62, 63
Wolfe, James, 65, 66, 67
Wozniak, Richard, 55, 56, 57
Wright, Jerome, 52, 53

Y

Yachunas, Dominick, mgr., 46
Yanchus, Ray, 56, 58, 59
Yanok, George, 53
Yanovitch, Joseph, 51
Yarmel, Vince, 67, 68
Yatko, Albert, 65, 66
Yeager, Douglas, 61, 63
Yeager, Ted, 68, 69
Yokavonis, Robert, 55, 56, 57, 58

Z

Zakowski, Joe, 66, 67, 68, 69
Zapotski, Frank, 49
Zientek, Stan, 68
Zoltewicz, Ed, mgr., 69
Zoolkoski, Carl, 56



THE 1970 WILKES COLLEGE "COLONELS"

First row, l. to r.: Dave Kaschak, John Mazur, Jack Clarke, Dennis Brew, Bill Lazor, Gary Moore, Jim Marascio, Bob Gennaro, Jim Loveland, Harry Hoover, Dave Mitchell, John Baranowski, Alton Kenney, Mario Zinicola, Ed Roman, Garf Jones, Jim McDonald.

Second row: Neil Langdon, Kent Jones, Ron Hillard, Steve Balla, Tony Cardinale, Bruce Gover, Dale Tabor, Ted Yeager, Bill Hanbury, John Fairley, Michael Hughes, Emil Ditullio, John Kerr, Charles Graziano, Nate Eustis, Ed Connors.

Third row: Ned Holmes, Dan Walters, Walt Matlowski, Scott Sherdon, Gene Kruczek, Greg Supinski, Tony Iorio, Mike Barski, Al Regner, Larry Lally, Bill Buss, Bob Ashton, Frank Galicki, Mark Skvarla, Pat Ratchford, Bill Woronko.

Fourth row: Rich Lorenzen, Dave Whiting, Tom Boshinski, Jim Yanora, Joe Bartell, Tom Swantkowski, Joe Pavill, John Holland, Bob West, Jeff Giberson, Fred Gedrich, Rich Masi, John Collins, Steve Forst, Bob McBride.

Fifth row: Ken Ellis, mgr.; Tom McGann, Craig Deacon, Jeff Grandinetti, Rich Lack, Steve Adamchak, Craig Skolnick, Bob Ozgar, Tom Panetta, John Marion, Joe Treacy, mgr.; Ron Lubenski, mgr.

Sixth row: Head Coach Roland Schmidt, Assistants—Jonah Goobic, Bob Corba, Charles Adonizio, Gene Domzalski, Richard Orlowski, Robert Herman, Joe Skvarla.